



**BOLTON
& MENK**

Real People. Real Solutions.

Report of

Classification Commission

Drainage District No. 2

Worth County, Iowa

2019

Submitted by:

Bolton & Menk, Inc.
1519 Baltimore Drive
Ames, IA 50010-8783
P: 515-233-6100
F: 515-233-4430

Report
of
Classification Commission

Drainage District No. 2
Worth County, Iowa
A14.118494

2019

**REPORT OF CLASSIFICATION COMMISSION
RECLASSIFICATION OF BENEFITS
DRAINAGE DISTRICT NO. 2
WORTH COUNTY, IOWA
2019**

We, Donny Pangburn and Jerry Hopperstad, landowners in Worth County, and Jonathan Rosengren, engineer are the commissioners duly appointed to reclassify lands within the boundaries of Drainage District No. 2 in Worth County, Iowa. Pursuant to our appointment we have examined each and every benefited parcel within the district and as recommended in the engineer's report on file in the office of the County Auditor. Each ¼-¼ section or smaller tract of land within the district has been classified and the percentages of benefit each parcel derives from the existing Main Open Ditch and Lateral improvements have been determined.

We recommend and report eight assessment schedules herein all to be used for all future maintenance and other costs of each of the separate facilities as may arise. Set beside the new schedules is a basis cost. This basis cost is assumed and should not be considered to be a cost of the improvement. We have apportioned this basis to the lands determined to be benefited by each named facility.

<u>New Schedule</u>	<u>Basis Cost</u>
Main Open Ditch & Branch No. 1 Open Ditch	\$100,000
Lateral A & A-1 Tile Lateral G Tile (Jensen Consent Main)	\$10,000
Lateral G-1 Tile (Jensen Consent Lateral 1)	\$50,000
Lower Lateral H Open Ditch	\$10,000
Upper Lateral H Open Ditch	\$100,000
Upper Lateral H Tile	\$50,000
Lateral H-1 & H-1-A Tile	\$50,000
	\$10,000

Accordingly, we herewith submit our report. The schedule presents in tabular form for each benefited parcel:

1. The names of the owners thereof as shown on the transfer books in the Auditor's office.
2. The parcel number.
3. The number of benefited acres.
4. The classification or percentage of benefits derived relative to a 100% benefit assigned to the tract having the greatest benefit.
5. Apportionment of the basis cost basis according to our classification of the benefited lands.

The schedules also show benefits to the road and railroad rights-of-way.

Included with this report are plats of the benefited land for each assessment schedule.

It is the recommendation of the commissioners that this report be adopted.

Respectfully submitted,



Donny Pangburn, Landowner



Jerry Hopperstad, Landowner



Jonathan P. Rosengren, P.E.
Iowa Registration No. 21661

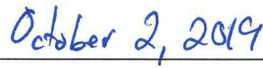

Date

Main Open Ditch & Branch 1 Open Ditch

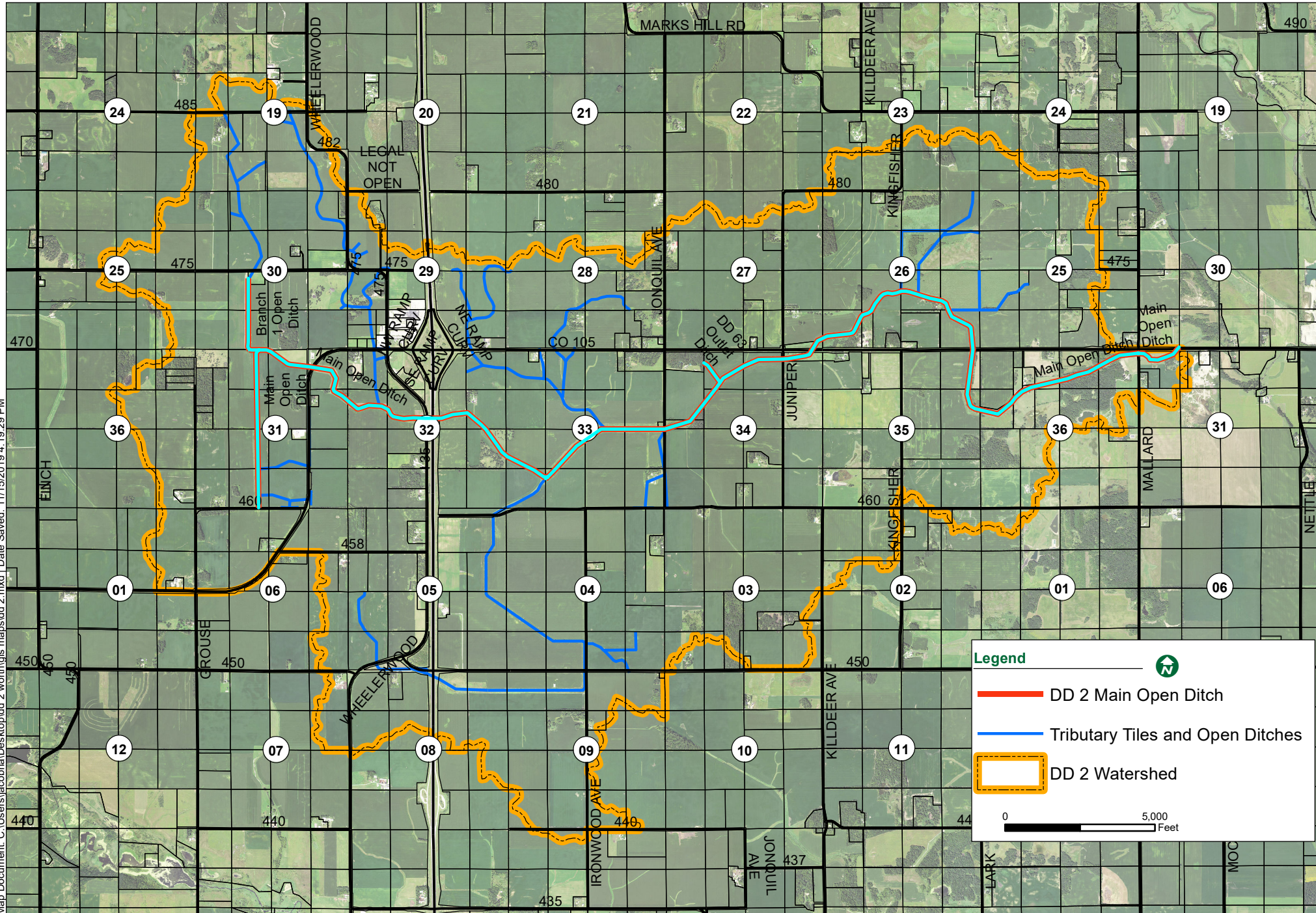

Map Document: C:\Users\jacobha\Desktop\dd 2 worth\gis maps\dd 2.mxd | Date Saved: 11/15/2019 4:19:29 PM

**MAIN OPEN DITCH & BRANCH 1 DITCH BENEFITED AREA
DRAINAGE DISTRICT NO. 2
WORTH COUNTY, IA**

Deedholder(s)	Parcel Number	S-T-R	Legal Description	Benefited Area (ac)	Class. (%)	Assessment (\$)
AAMODT, ROBERT 1/3, CRAIG 1/3, NATHAN 1/9, RYAN 1/9, TYLER 1/9	0225100002	25-100-21	NE NW	40.00	12.35%	\$105.42
AAMODT, ROBERT 1/3, CRAIG 1/3, NATHAN 1/9, RYAN 1/9, TYLER 1/10	0225100003	25-100-21	SW NW	40.00	24.48%	\$208.95
AAMODT, ROBERT 1/3, CRAIG 1/3, NATHAN 1/9, RYAN 1/9, TYLER 1/11	0225100001	25-100-21	NW NW	36.22	21.38%	\$182.49
AAMODT, ROBERT 1/3, CRAIG 1/3, NATHAN 1/9, RYAN 1/9, TYLER 1/12	0225100005	25-100-21	SE NW EXC PAR	37.33	25.64%	\$218.86
AAMODT, ROBERT 1/3, CRAIG 1/3, NATHAN 1/9, RYAN 1/9, TYLER 1/13	0225200010	25-100-21	SW NE EXC PAR	33.00	8.88%	\$75.80
AASE, MERLE B. REV TRUST 1/2 & MARCELLA G REV TR 1/2	0331100008	31-100-20	6.25 A IN SW COR OFNW NW	6.16	0.58%	\$4.95
ABBEY, ROBERT GENE TST UND 1/2 & VALEDA F. TRUST UND 1/2	0608400002	8-99-21	NE SE	20.6	18.64%	\$159.11
ABBEY, ROBERT GENE TST UND 1/2 & VALEDA F. TRUST UND 1/2	0605400006	5-99-21	NW SE EX. PAR.	21.79	22.95%	\$195.89
ABBEY, ROBERT GENE TST UND 1/2 & VALEDA F. TRUST UND 1/2	0605400003	5-99-21	SW SE EX. PAR.	27.74	26.69%	\$227.82
ABBEY, ROBERT GENE TST UND 1/2 & VALEDA F. TRUST UND 1/2	0605400002	5-99-21	NE SE	40	47.50%	\$405.45
ABBEY, ROBERT GENE TST UND 1/2 & VALEDA F. TRUST UND 1/2	0605400004	5-99-21	SE SE	38.64	39.90%	\$340.58

**MAIN OPEN DITCH & BRANCH 1 DITCH BENEFITED AREA
DRAINAGE DISTRICT NO. 2
WORTH COUNTY, IA**

Deedholder(s)	Parcel Number	S-T-R	Legal Description	Benefited Area (ac)	Class. (%)	Assessment (\$)
ABBEY, ROBERT GENE TST UND 1/2 & VALEDA F. TRUST UND 1/2	0604300001	4-99-21	NW SW	40	55.39%	\$472.79
ABBEY, ROBERT GENE TST UND 1/2 & VALEDA F. TRUST UND 1/2	0604300003	4-99-21	SW SW	38.64	44.12%	\$376.60
ABBEY, ROBERT GENE TST UND 1/2 & VALEDA F. TRUST UND 1/2	0604300002	4-99-21	NE SW	39	57.64%	\$492.00
ABBEY, ROBERT GENE TST UND 1/2 & VALEDA F. TRUST UND 1/2	0604300004	4-99-21	SE SW	37.64	42.79%	\$365.24
ABRAMS, KENNETH J.	0228400007	28-100-21	2 PARS. IN SE SE	3.57	2.33%	\$19.89
ABRAMS, KENNETH J.	0227400007	27-100-21	SE SE S. D.D. 2	3.54	8.62%	\$73.58
ABRAMS, KENNETH J.	0226300003	26-100-21	SW SW S. D.D. 2	15.56	16.20%	\$138.28
ABRAMS, KENNETH J.	0226300005	26-100-21	W. 10 A. E 1/2 SW S.D.D. 2	9.63	9.36%	\$79.89
ABRAMS, MICHAEL R.	0227400009	27-100-21	PAR. IN W 1/2 SW SE	2.19	1.12%	\$9.56
AKEMANN, KELLY J. & TIM B.	0331100007	31-100-20	3.75 A IN SW COR OFNW NW	3.34	0.23%	\$1.96
BEENKEN, RICHARD	0232300009	32-100-21	PAR. IN NE SW	14.35	14.01%	\$119.59
BERGO, SUSAN R REVOCABLE TRUST	0219300006	19-100-21	E 2A OF SE SW HA*	2	2.05%	\$17.50
BERGO, SUSAN R REVOCABLE TRUST	0219400003	19-100-21	SW SE	40	50.98%	\$435.15
BERGO, SUSAN R REVOCABLE TRUST	0219400004	19-100-21	SE SE	29.9	38.69%	\$330.25
BEVERLY LAND COMPANY	0602100007	2-99-21	S 30 A. SW NW	15.5	18.09%	\$154.41
BEVERLY LAND COMPANY	0602100008	2-99-21	S 30 A. SE NW	2.5	1.78%	\$15.19

**MAIN OPEN DITCH & BRANCH 1 DITCH BENEFITED AREA
DRAINAGE DISTRICT NO. 2
WORTH COUNTY, IA**

Deedholder(s)	Parcel Number	S-T-R	Legal Description	Benefited Area (ac)	Class. (%)	Assessment (\$)
BRUNSVOLD, GERALD D. & BETTY	0603200003	3-99-21	SW NE	40	64.31%	\$548.93
BRUNSVOLD, GERALD D. & BETTY	0603200004	3-99-21	SE NE	39	50.02%	\$426.96
BRUNSVOLD, GERALD D. & BETTY	0603200002	3-99-21	FRL. NE NE	41.37	38.69%	\$330.25
BRUNSVOLD, GERALD D. & BETTY	0234400004	34-100-21	SE SE	38	25.41%	\$216.89
BRUNSVOLD, GERALD D. & BETTY	0234400002	34-100-21	NE SE	39	23.94%	\$204.35
BRUNSVOLD, GERALD D. & BETTY	0235300002	35-100-21	SW SW	39	21.18%	\$180.79
CAPRANOS, THOMAS L.	0234100005	34-100-21	PAR IN W 1/2 NW	18.14	20.83%	\$177.80
CHRISTIANSON, LORNA F 1/3 INT	0224300003	24-100-21	S. 21 A. SW SW	21.00	18.44%	\$157.40
CHRISTIANSON, LORNA F 1/3 INT	0224300005	24-100-21	SE SW	18.40	6.34%	\$54.12
DAUGHERTY, ERNEST D.	0226300007	26-100-21	PAR. IN SE SW	4.85	1.89%	\$16.13
DAVIS, LONNIE S.	0234200006	34-100-21	PAR. IN NE NE	8.04	7.33%	\$62.57
DAVIS, LONNIE S.	0235100006	35-100-21	PAR. IN NW NW	4.82	3.02%	\$25.78
DIAMOND INVESTMENTS OF MN, LLC	0229351005	29-100-21	JULSETH'S FIRST SUBDIVISION LOT 1	2.25	4.49%	\$38.92
DIAMOND INVESTMENTS OF MN, LLC	0229351006	29-100-21	JULSETH'S FIRST SUBDIVISION LOT 2	2.14	4.68%	\$40.63
DIAMOND INVESTMENTS OF MN, LLC	0229351007	29-100-21	JULSETH'S FIRST SUBDIVISION LOT 3	2.13	14.92%	\$129.40

**MAIN OPEN DITCH & BRANCH 1 DITCH BENEFITED AREA
DRAINAGE DISTRICT NO. 2
WORTH COUNTY, IA**

Deedholder(s)	Parcel Number	S-T-R	Legal Description	Benefited Area (ac)	Class. (%)	Assessment (\$)
DIAMOND JO WORTH, LLC	0232100017	32-100-21	TRACT "A" & "E" EX TRACT "D" & "F" NE NW	12.35	33.50%	\$290.64
DIAMOND JO WORTH LLC	0232100014	32-100-21	TRACT "E" NE NW	0.67	2.39%	\$20.74
DIAMOND JO WORTH, LLC	0229376011	29-100-21-	TOP OF IOWA ADDITION LOTS 1-6 EXC PART *	15.88	74.46%	\$645.98
DIAMOND JO WORTH, LLC	0229378001	29-100-21	TOP OF IOWAADDITION PART LOTS 4,5,6 BLK*	1.24	5.67%	\$49.17
DIAMOND JO WORTH, LLC	0229377012	29-100-21	LOTS 1,2,3,4BLK. 2 & VACATED 472ND ST &*	5.34	42.27%	\$366.69
DICKEN, BRENDA C REVOCABLE TRUST	0606100006	6-99-21	PAR NE FRL NW EX	3.26	4.03%	\$34.40
DICKEN, BRENDA C REVOCABLE TRUST	0606200009	6-99-21	PAR NW FRL NE LYING WOF HWY 105	4.04	3.83%	\$32.69
DIERENFELD, MICHAEL & JOAN	0236400005	36-100-21	PAR. IN NE SE	1.5	0.14%	\$1.20
DRESS FAMILY INVESTMENTS LLC	0230200002	30-100-21	SW NE EXC PAR HA*	35.64	29.41%	\$251.04
DRESS FAMILY INVESTMENTS LLC	0219400006	19-100-21	NE SE EXC N 2 RO*	11.3	12.52%	\$106.87
DRESS FAMILY INVESTMENTS LLC	0230400001	30-100-21	NW SE	38.48	42.00%	\$358.50
DRESS FAMILY INVESTMENTS LLC	0230300008	30-100-21	E 1/2 NE SW EXC *	13.97	29.88%	\$255.05

**MAIN OPEN DITCH & BRANCH 1 DITCH BENEFITED AREA
DRAINAGE DISTRICT NO. 2
WORTH COUNTY, IA**

Deedholder(s)	Parcel Number	S-T-R	Legal Description	Benefited Area (ac)	Class. (%)	Assessment (\$)
ELLINGSON, LEMOYNE E TRUST & JEAN T. TRUST	0227300003	27-100-21	SW SW	37.52	38.40%	\$327.77
ELLINGSON, LEMOYNE E TRUST & JEAN T. TRUST	0227300004	27-100-21	SE SW	38.6	26.33%	\$224.75
ELLINGSON, LEMOYNE E TRUST & JEAN T. TRUST	0228400009	28-100-21	SW SE EX. PAR.	34.57	34.97%	\$298.49
ELLINGSON, LEMOYNE E. TRUST & JEAN T. TRUST	0228400010	28-100-21	PAR. IN SE (500X500)	5.74	5.46%	\$46.61
ELLINGSON, LEMOYNE E. TRUST & JEAN T. TRUST	0228400016	28-100-21	SE SE EXC PAR	8.74	4.94%	\$42.17
FERLEY, GERALD L & LUCRETIA I CONTRACT TO TYSON ROBB	0604200003	4-99-21	PAR 628'X260' IN S*	3.55	3.24%	\$27.66
GAARDER, SCOTT O TC	0236300001	36-100-21	NW SW	40	9.25%	\$78.96
GAARDER, SCOTT O TC	0236300002	36-100-21	NE SW	29.2	5.47%	\$46.69
GAARDER, SCOTT O TC	0236400001	36-100-21	NW SE	0.8	0.11%	\$0.94
GAARDER, SCOTT O TC	0236400006	36-100-21	NE SE EXC PAR HA*	0.3	0.03%	\$0.26
GASKILL, MICHAEL & DEBRA	0136100004	36-100-22	SE NW	1.3	0.66%	\$5.63
GASKILL, MICHAEL J. & DEBRA J.	0608100003	8-99-21	SW NW	33.2	43.93%	\$374.97
GASKILL, MICHAEL J. & DEBRA J.	0136100002	36-100-22	NE NW	0.4	0.18%	\$1.54
GORDON, GARY W.	0231400005	31-100-21	SE SE	37.70	51.41%	\$438.82
GORDON, GARY W.	0231200006	31-100-21	SE NE EX PARCEL	35.48	42.96%	\$366.69
GORDON, GARY W.	0231400004	31-100-21	S 1/2 NE SE	18.80	27.85%	\$237.72
GORDON, GARY W.	0231400003	31-100-21	N 1/2 NE SE	18.80	24.59%	\$209.89
GORDON, GARY W.	0232100005	32-100-21	SW NW	40	56.62%	\$483.29
GORDON, GARY W.	0232100006	32-100-21	SE NW EX. PAR.	33.59	37.93%	\$323.76
GORDON, GARY W.	0228400015	28-100-21	NE SE EX PAR	18.53	13.52%	\$115.40

**MAIN OPEN DITCH & BRANCH 1 DITCH BENEFITED AREA
DRAINAGE DISTRICT NO. 2
WORTH COUNTY, IA**

Deedholder(s)	Parcel Number	S-T-R	Legal Description	Benefited Area (ac)	Class. (%)	Assessment (\$)
GORDON, GARY W.	0228300001	28-100-21	NW SW	39.02	59.43%	\$507.28
GORDON, GARY W.	0228300002	28-100-21	NE SW	40	52.87%	\$451.28
GORDON, GARY W.	0228400012	28-100-21	NW SE EX PAR	35.66	49.62%	\$423.54
GORDON, GARY W.	0228300003	28-100-21	28 100 21 SW SW	37.01	50.90%	\$434.47
GORDON, GARY W.	0232300001	32-100-21	NW SW	40	48.24%	\$411.76
GORDON, GARY W.	0232300007	32-100-21	NE SW EX. S 15 A.	24.05	18.82%	\$160.64
GORDON, GARY W.	0232400001	32-100-21	NW SE EX. PAR.	28.08	22.81%	\$194.70
HAGEN, DONALD L REVOCABLE TRUST 1/2 & GLORIA M REVOCABLE TRUST 1/2	0605300005	5-99-21	NE SW EXC PAR & P*	34.62	18.53%	\$158.17
HAGEN, DONALD L REVOCABLE TRUST 1/2 & GLORIA M REVOCABLE TRUST 1/2	0605100007	5-99-21	SE NW EX PAR "B" *	29.25	23.76%	\$202.81
HAGEN, DONALD L. REV TR 1/2 & GLORIA M. REV TR 1/2	0606400002	6-99-21	NE SE	24.5	16.60%	\$141.69
HAGEN, DONALD L. REV TR 1/2 & GLORIA M. REV TR 1/2	0606400004	6-99-21	SE SE	30.3	28.98%	\$247.37
HAGEN, DONALD L. REV TR 1/2 & GLORIA M. REV TR 1/2	0605300001	5-99-21	NW SW	40	40.35%	\$344.42
HAGEN, DONALD L. REV TR 1/2 & GLORIA M. REV TR 1/2	0605300003	5-99-21	SW SW EX. PAR.	35.58	43.53%	\$371.56
HAGEN, DONALD L. REV TR 1/2 & GLORIA M. REV TR 1/2	0605300004	5-99-21	SE SW EX. PAR.	19.89	18.64%	\$159.11
HAGEN, GORDON	0606200005	6-99-21	W 30 A. SE NE	29.25	9.48%	\$80.92
HAGEN, GORDON	0606100004	6-99-21	SE NW	28.8	33.39%	\$285.01
HAGEN, GORDON	0606200008	6-99-21	SW NE EX PAR	29.47	0.68%	\$5.80
HAGEN, GORDON & JEAN	0608100001	8-99-21	NW NW EX. PAR.	35.74	46.57%	\$397.51

**MAIN OPEN DITCH & BRANCH 1 DITCH BENEFITED AREA
DRAINAGE DISTRICT NO. 2
WORTH COUNTY, IA**

Deedholder(s)	Parcel Number	S-T-R	Legal Description	Benefited Area (ac)	Class. (%)	Assessment (\$)
HAGEN, GUSTAV T & DIANE K	0606200006	6-99-21	E 10 A SE NE	9.75	6.33%	\$54.03
HAGEN, GUSTAV T & DIANE K	0605100004	5-99-21	W1/2 SW NW	19.5	24.51%	\$209.21
HAGEN, GUSTAV T.	0232300005	32-100-21	S 1/2 SE SW	19.25	11.66%	\$99.53
HAGEN, GUSTAV T.	0605100001	5-99-21	W 20 A. NW NW	14.49	12.99%	\$110.88
HAGEN, GUSTAV T. & DIANE K.	0231400006	31-100-21	NW SE EXC PAR "A"	34.70	60.55%	\$516.84
HANSON, HARVEY M & DANNY L.	0228200005	28-100-21	W 1/2 SE NE	5.4	3.42%	\$29.19
HANSON, HARVEY M & DANNY L.	0228200004	28-100-21	SW NE	20.3	13.23%	\$112.93
HARMON, KEITH & SEVERTSON, JULIE	0609100004	9-99-21	SE NW	39	42.13%	\$359.61
HARMON, KEITH & SEVERTSON, JULIE	0609200005	9-99-21	SW NE EX.	9	11.09%	\$94.66
HARMON, KEITH & SEVERTSON, JULIE	0609200004	9-99-21	NW SW NE	8.4	3.37%	\$28.77
HARMON, KEITH & SEVERTSON, JULIE	0609200001	9-99-21	NW NE	33.8	39.97%	\$341.17
HARMON, KEITH & SEVERTSON, JULIE	0609200002	9-99-21	NE NE EX. PAR.	36.4	43.93%	\$374.97
HARMON, KEITH & SEVERTSON, JULIE	0609200006	9-99-21	SE NE	1.5	1.20%	\$10.24
HARMON, KEITH H. & STEPHANIE	0609200003	9-99-21	PAR. 190'X229.27'NE NE	0.78	0.27%	\$2.30
HAUGERUD, SHAUN	0230200003	30-100-21	PAR. IN SW NEPARCEL "A"	2.84	2.02%	\$17.24
HEIKEN, DAVID A. & LOUISE A.	0225400007	25-100-21	S 1/2 NW SE EXC PAR	12.70	1.45%	\$12.38
HEIKEN, DAVID A. & LOUISE A.	0225400009	25-100-21	SW SE EXC PAR	25.09	2.52%	\$21.51
HEIKEN, DAVID A. & LOUISE A.	0225400010	25-100-21	SE SE EXC PAR	5	0.52%	\$4.44

**MAIN OPEN DITCH & BRANCH 1 DITCH BENEFITED AREA
DRAINAGE DISTRICT NO. 2
WORTH COUNTY, IA**

Deedholder(s)	Parcel Number	S-T-R	Legal Description	Benefited Area (ac)	Class. (%)	Assessment (\$)
HELGESON, RONALD D & MARION L & DAVID J & GLORIA J	0609300001	9-99-21	NW SW	40	44.19%	\$377.19
HELGESON, RONALD D & MARION L & DAVID J & GLORIA J	0609300003	9-99-21	SW SW	26.9	37.35%	\$318.81
HELGESON, RONALD D & MARION L & DAVID J & GLORIA J	0609300004	9-99-21	SE SW	38	43.90%	\$374.72
HELGESON, RONALD D & MARION L & DAVID J & GLORIA J	0609300002	9-99-21	NE SW	39	41.78%	\$356.62
HENGESTEG, BONNIE M. L/E	0223300008	23-100-21	SW SW EX PAR	29.10	11.24%	\$95.94
HENGESTEG, BONNIE M. L/E	0223300009	23-100-21	SE SW EX PAR	37.01	15.04%	\$128.38
HENGESTEG, CLAIR D. TRUST 1/2 & DE LYNNE K. TR 1/2	0124400002	24-100-22	NE SE	4.10	2.79%	\$23.81
HENGESTEG, CLAIR D. TRUST 1/2 & DE LYNNE K. TR 1/2	0219300001	19-100-21	FRL. NW SW	30.40	29.52%	\$251.97
HENGESTEG, CLAIR D. TRUST 1/2 & DE LYNNE K. TR 1/2	0219300002	19-100-21	PAR. IN NE SW	14.62	32.73%	\$279.37
HENGESTEG, CLAIR D. TRUST 1/2 & DE LYNNE K. TR 1/2	0219300004	19-100-21	FRL. SW SW	32.40	42.97%	\$366.78
HENGESTEG, CLAIR D. TRUST 1/2 & DE LYNNE K. TR 1/2	0219300005	19-100-21	W. 38 A. SE SW	38.00	66.36%	\$566.43
HENGESTEG, CLAIR D. TRUST 1/2 & DE LYNNE K. TR 1/2	0219300003	19-100-21	10 21 E. 24.37 A. N	24.37	28.54%	\$243.61
HENGESTEG, CLAIR D. TRUST 1/2 & DE LYNNE K. TR 1/2	0219400001	21-100-21	NW SE	38	52.61%	\$449.06
HENGESTEG, CLAIR D. TRUST 1/2 & DE LYNNE K. TR 1/2	0124400004	24-100-22	SE SE	3	4.09%	\$34.91

**MAIN OPEN DITCH & BRANCH 1 DITCH BENEFITED AREA
DRAINAGE DISTRICT NO. 2
WORTH COUNTY, IA**

Deedholder(s)	Parcel Number	S-T-R	Legal Description	Benefited Area (ac)	Class. (%)	Assessment (\$)
HENGESTEG, CLAIR D. TRUST 1/2 & DE LYNNE K. TR 1/2	0230100004	30-100-21	FRL. SW NW	32.2	46.84%	\$399.81
HENGESTEG, CLAIR D. TRUST 1/2 & DE LYNNE K. TR 1/2	0230100001	30-100-21	FRL. NW NW	33.44	43.83%	\$374.12
HENGESTEG, CLAIR D. TRUST 1/2 & DE LYNNE K. TR 1/2	0125200002	25-100-22	NE NE	29.1	27.59%	\$235.50
HENGESTEG, CLAIR D. TRUST 1/2 & DE LYNNE K. TR 1/2	0230100005	30-100-21	SE NW	38.48	48.29%	\$412.19
HENGESTEG, CLAIR D. TRUST 1/2 & DE LYNNE K. TR 1/2	0230100002	30-100-21	W. 2 A. NE NW	2	2.89%	\$24.67
HENGESTEG, CLAIR D. TRUST 1/2 & DE LYNNE K. TR 1/2	0125200004	25-100-22	25 100 22 SE NE	38.49	49.58%	\$423.20
HENGESTEG, CLAIR D., TRUST & CLAIR D., TRUSTEE	0230100003	30-100-21	E. 38 A. NE NW	38	48.32%	\$412.45
HENGESTEG, CLAIR D., TRUST & CLAIR D., TRUSTEE	0230200001	30-100-21	NW NE	40	39.18%	\$334.43
HENGESTEG, DAVID	0606200002	6-99-21	PAR. IN NW FRL. NE	14.00	22.36%	\$190.86
HENGESTEG, DAVID	0606200003	6-99-21	NE FRL. NE	43.39	63.78%	\$544.41
HENGESTEG, DAVID	0607200004	7-99-21	SE NE	30.8	31.79%	\$271.35
HENGESTEG, DAVID	0607200002	7-99-21	NE NE EX. PAR.	22.1	13.77%	\$117.54
HENGESTEG, DAVID	0229200003	29-100-21	SW NE EX. PAR.	17.6	22.23%	\$189.75
HENGESTEG, DAVID	0229200004	29-100-21	SE NE	10.3	9.03%	\$77.08
HENGESTEG, DAVID C.	0606200010	6-99-21	NW FRL NE LYING W OFHWY 105 EX PAR	19.41	20.88%	\$178.23
HENGESTEG, DAVID C.	0606100005	6-99-21	NE FRL. NW EX PAR	38.82	75.96%	\$648.37
HENGESTEG, DAVID C.	0610100001	10-99-21	NW NW	0	0.00%	\$0.00
HENGESTEG, DAVID C. & JOHNSON, SUE	0610100002	3-99-21	S 4 ACRES OF E 8 ACRES E 1/2 W	0	0.00%	\$0.00

**MAIN OPEN DITCH & BRANCH 1 DITCH BENEFITED AREA
DRAINAGE DISTRICT NO. 2
WORTH COUNTY, IA**

Deedholder(s)	Parcel Number	S-T-R	Legal Description	Benefited Area (ac)	Class. (%)	Assessment (\$)
HENGESTEG, DAVID C. & JOHNSON, SUE	0603400010	3-99-21	SW SE EX. PAR.	36.37	31.64%	\$270.07
HENGESTEG, DAVID C. & JOHNSON, SUE	0603300007	3-99-21	S 4 A. OF E 8 A.E 1/2 SW	2.9	3.10%	\$26.46
HENGESTEG, DAVID	0231200003	31-100-21	SW NE	38.7	52.32%	\$446.59
HENGESTEG, DAVID	0231100005	31-100-21	W 1/2 NW EX. PAR.	24.7	31.30%	\$267.17
HENGESTEG, DAVID	0231100006	31-100-21	NE NW	40	100.00%	\$853.57
HENGESTEG, DAVID	0231100007	31-100-21	SE NW	40	89.88%	\$767.19
HENGESTEG, DAVID	0231200001	31-100-21	NW NE	38.95	56.59%	\$483.04
HENGESTEG, RODNEY L	0223300005	23-100-21	NW SW EX PAR (32.96-.96 RD = 32.00) PAR*	0.50	0.22%	\$1.88
HENGESTEG, RODNEY L	0223300007	23-100-21	NE SW EX PAR (38.46-1.98 RD= 36.48) PAR*	4.60	1.80%	\$15.36
HENGESTEG, STEVEN C & CAROL M	0224300002	24-100-21	N. 19 A. SW SW	18.50	7.94%	\$67.77
HENGESTEG, STEVEN C & CAROL M	0224300001	24-100-21	NW SW	6.90	2.26%	\$19.29
HENGESTEG, TRUMAN D.	0226400006	26-100-21	26 100 21 E. 2 RD. SW SE	0.96	0.66%	\$5.63
HENGESTEG, TRUMAN D.	0226400003	26-100-21	N. 6 RD. SW SE	3	1.33%	\$11.35
HENGESTEG, TRUMAN D.	0226400002	26-100-21	PAR. IN NW SE & PAR.IN NE SE, LYING S. *	15.76	11.21%	\$95.69
HICKMAN, ROBERT A & REBECCA S	0226100003	26-100-21	PAR. IN NE NW(250X300) PAR. IN NW NE (5*	1.87	1.32%	\$11.27
HILL, ROBERT J & LORI A	0235100008	35-100-21	PAR IN*	4.7	1.46%	\$12.46

**MAIN OPEN DITCH & BRANCH 1 DITCH BENEFITED AREA
DRAINAGE DISTRICT NO. 2
WORTH COUNTY, IA**

Deedholder(s)	Parcel Number	S-T-R	Legal Description	Benefited Area (ac)	Class. (%)	Assessment (\$)
HOEPPNER, TODD R. & RENEE M.	0236200003	36-100-21	SW NE	37.2	6.56%	\$55.99
HOEPPNER, TODD R. & RENEE M.	0236200004	36-100-21	SE NE	25.6	3.79%	\$32.35
HOEPPNER, TODD R. & RENEE M.	0236200001	36-100-21	NW NE	16.41	8.70%	\$74.26
HOEPPNER, TODD R. & RENEE M.	0236200002	36-100-21	NE NE	20.18	7.46%	\$63.68
HOLSTAD, RICHARD S & HELEN J TRUSTS	0605100002	5-99-21	E 24.54 A NW NW	24.02	22.10%	\$188.64
HOLSTAD, RICHARD S & HELEN J TRUSTS	0232300004	32-100-21	N 1/2 SE SW	9.25	16.97%	\$144.85
HOLSTAD, RICHARD S & HELEN J TRUSTS	0605100009	5-99-21	NE NW EX PAR "C"	31.29	26.10%	\$222.78
STUMO, DONAVON B & DARCI K	0605100010	5-99-22	PAR "C" IN NE NW	10.52	8.70%	\$74.26
HOLSTAD, RICHARD S & HELEN J TRUSTS	0232300010	32-100-21	PAR IN NE SW	0.08	0.04%	\$0.34
HOLSTAD, RICHARD S & HELEN J TRUSTS	0605100005	5-99-21	E 1/2 SW NW	19.5	19.67%	\$167.90
HOLSTAD, RICHARD S & HELEN J TRUSTS	0232300002	32-100-21	SW SW	40	56.67%	\$483.72
HOLT, MARK G REVOCABLE TRUST	0601100002	01-99-21	FRL NE NW	2.3	0.40%	\$3.41
HOVEY, LARRY S & DONNA L	0229400005	29-100-21	PAR. IN SE SE	8.9	13.41%	\$114.46
IOWA FIREWORKS COMPANY LLC	0232100010	32-100-21	NE NW EX. PAR.(TRACT C)	4.53	5.54%	\$47.29
JACOBSON, DIANNE S. & MERSHON, JODENE K.	0233200005	33-100-21	S. 1 A. SE NE E. OFROAD	0.51	1.56%	\$13.32
JACOBSON, DIANNE S. & MERSHON, JODENE K.	0234100002	34-100-21	S. 9 A. SW NW	8.71	12.07%	\$103.03

**MAIN OPEN DITCH & BRANCH 1 DITCH BENEFITED AREA
DRAINAGE DISTRICT NO. 2
WORTH COUNTY, IA**

Deedholder(s)	Parcel Number	S-T-R	Legal Description	Benefited Area (ac)	Class. (%)	Assessment (\$)
JOHNSON, MAURINE ANGELINE & MAURINE A REVOCABLE TRUST	0235400004	35-100-21	SW SE	33.1	9.87%	\$84.25
JOHNSON, MAURINE ANGELINE & MAURINE A REVOCABLE TRUST	0235400003	35-100-21	S. 20 A.*	19.66	5.73%	\$48.91
JOHNSON, MAURINE ANGELINE & MAURINE A REVOCABLE TRUST	0235400005	35-100-21	SE SE	39	11.28%	\$96.28
JOHNSON, NORM & BARB FM PSP LP	0233200006	33-100-21	NW NE EX PAR	34.48	30.07%	\$256.67
JOHNSON, NORM & BARB FM PSP LP	0233100002	33-100-21	NE NW	38.3	53.45%	\$456.23
JOHNSON, NORM & BARB FM PSP LP	0233100004	33-100-21	SE NW	40	69.16%	\$590.33
JOHNSON, NORM & BARB FM PSP LP	0233200002	33-100-21	SW NE	40	68.00%	\$580.43
JOHNSON, NORM & BARB FM PSP LP	0233200009	33-100-21	E 1/2 NE EX PAR	55.99	82.30%	\$702.49
JOHNSON, NORM & BARB FM PSP LP	0234100006	34-100-21	PT. W 1/2 NW	48.4	76.98%	\$657.08
JOHNSON, NORM & BARB FM PSP LP	0233300004	33-100-21	SE SW	40	58.34%	\$497.97
JOHNSON, NORM & BARB FM PSP LP	0233300002	33-100-21	NE SW	40	74.46%	\$635.57
JOHNSON, NORM & BARB FM PSP LP	0233400001	33-100-21	1 ACRE IN NW COR.NW SE	1	2.51%	\$21.42
JULSETH FARM, LLC	0230400002	30-100-21	NE SE	38.48	59.88%	\$511.12
JULSETH FARM, LLC	0229300001	29-100-21	NW SW	36.51	49.54%	\$422.86
JULSETH FARM, LLC	0229376013	29-100-21	NE SW EX. PAR.&EX. LL PARCEL TO DIAMOND*	26.04	18.24%	\$155.69
JULSETH FARM, LLC	0229376014	29-100-22	NE SW EX. PAR.&EX. LL PARCEL TO DIAMOND*	9.61	6.12%	\$52.24
JULSETH FARM, LLC	0229351003	29-100-21	JULSETH'S FIRSTSUBDIVISIO N OUTLOT B	10	13.15%	\$112.24

**MAIN OPEN DITCH & BRANCH 1 DITCH BENEFITED AREA
DRAINAGE DISTRICT NO. 2
WORTH COUNTY, IA**

Deedholder(s)	Parcel Number	S-T-R	Legal Description	Benefited Area (ac)	Class. (%)	Assessment (\$)
JULSETH FARM, LLC	0229351001	29-100-21	JULSETH'S FIRSTSUBDIVISIO N OUTLOT A	10.75	15.54%	\$132.65
JULSETH FARM, LLC	0229351002	29-100-21	JULSETH'S FIRSTSUBDIVISIO N LOT 6	3.62	3.32%	\$28.34
KALVIG, CAROLYN	0228400019	28-100-21	PAR IN SE SE	5.44	4.46%	\$38.07
KALVIG, CAROLYN	0228400020	28-100-21	PAR "A" IN SE SE*	1	1.27%	\$10.84
KINGLAND, DOUGLAS R. & GRETCHEN A.	0136400006	36-100-22	PARS SE SE(3.16 & 2.85 ACRES)	6.01	8.25%	\$70.42
KINGLAND, EDWIN K RESIDUARY TRUST	0606100001	06-99-21	FRL NW NW	35.08	69.92%	\$596.82
KINGLAND, EDWIN K RESIDUARY TRUST	0606100003	06-99-21	FRL SW NW	32.16	55.82%	\$476.46
KINGLAND, JAMES 1/3 INT	0136200010	36-100-22	SW NE	34.4	45.43%	\$387.78
KINGLAND, JAMES 1/3 INT	0136200011	36-100-22	SE NE	38.6	53.93%	\$460.33
KINGLAND, JAMES 1/3 INT	0136200009	36-100-22	S 5 A E 3/4 S 1/*	4.83	4.09%	\$34.91
KINGLAND, JAMES 1/3 INT	0136400001	36-100-22	NW SE	14.4	11.63%	\$99.27
KINGLAND, JAMES 1/3 INT	0136400005	36-100-22	SE SE EXC PARS S*	30.3	28.51%	\$243.35
KINGLAND, JAMES 1/3 INT	0136400003	36-100-22	SW SE	0.3	0.14%	\$1.20
KINGLAND, JAMES 1/3 INT	0136400002	36-100-22	NE SE	39	49.82%	\$425.25
KINGLAND, JAMES 1/3 INT	0501200003	01-99-22	FRL NE NE	38.5	43.18%	\$368.57
KINGLAND, JAMES 1/3 INT	0501200005	01-99-22	SW NE EXC PAR BRI*	2.8	2.94%	\$25.10
KINGLAND, JAMES 1/3 INT	0501200007	01-99-22	SE NE EXC PAR BRI*	31.6	34.67%	\$295.93
KINGLAND, JAMES 1/3 INT	0501200002	01-99-22	FRL NW NE EXC PAR*	4.1	4.07%	\$34.74
KINGLAND, JAMES E.	0501200008	1-99-22	PAR. SE NE	4.9	3.43%	\$29.28

**MAIN OPEN DITCH & BRANCH 1 DITCH BENEFITED AREA
DRAINAGE DISTRICT NO. 2
WORTH COUNTY, IA**

Deedholder(s)	Parcel Number	S-T-R	Legal Description	Benefited Area (ac)	Class. (%)	Assessment (\$)
KSP, LLC	0225300005	25-100-21	SW SW	37.85	17.93%	\$153.05
KSP, LLC	0225300006	25-100-21	SE SW	37.90	8.20%	\$69.99
KSP, LLC	0226400008	26-100-21	SE SE	38.00	25.36%	\$216.47
KSP, LLC	0225300003	25-100-21	PAR IN NW SW	5.45	4.13%	\$35.25
KSP, LLC	0225300004	25-100-21	NE SW EXC PAR	36.55	19.51%	\$166.53
KUNZ, CRISTOPHER & DANIELLE J	0608100005	8-99-21	PAR IN NE NW(462.45X951. 36)	9.88	12.24%	\$104.48
LAZY H COMPANY	0609400001	9-99-21	NW SE	6.5	8.88%	\$75.80
LAZY H COMPANY	0609400003	9-99-21	SW SE	22.6	24.89%	\$212.45
LAZY H COMPANY	0609400004	9-99-21	SE SE	2.2	1.50%	\$12.80
LEVORSON, HARLAN L.	0136200006	36-100-22	S. 10 A. E. 17 A.N 1/2 NE NE	9.2	10.15%	\$86.64
LEVORSON, HARLAN L.	0136200008	36-100-22	S. 5 A. N. 10 A.E 3/4 S 1/2 NE NE	5	2.65%	\$22.62
LEVORSON, HARLAN L.	0136200007	36-100-22	N. 5 A. E 3/4 S 1/2NE NE	5	3.02%	\$25.78
LILJEDAHL, MARLIN D. REV TRST & CAROL J. REV TRUST	0233400004	33-100-21	SW SE	39	51.02%	\$435.49
LILJEDAHL, MARLIN D. REV TRST & CAROL J. REV TRUST	0233400005	33-100-21	SE SE	38	48.92%	\$417.57
LILJEDAHL, MARLIN D. REV TRST & CAROL J. REV TRUST	0234300003	34-100-21	SW SW	38	41.27%	\$352.27
LILJEDAHL, MARLIN D. REV TRST & CAROL J. REV TRUST	0233400003	33-100-21	NE SE	38	62.99%	\$537.66
LILJEDAHL, MARLIN D. REV TRST & CAROL J. REV TRUST	0234300001	34-100-21	NW SW	40	59.91%	\$511.37
LILJEDAHL, MARLIN D. REV TRST & CAROL J. REV TRUST	0603400005	3-99-21	NW SE EX. PAR.	28.03	38.96%	\$332.55

**MAIN OPEN DITCH & BRANCH 1 DITCH BENEFITED AREA
DRAINAGE DISTRICT NO. 2
WORTH COUNTY, IA**

Deedholder(s)	Parcel Number	S-T-R	Legal Description	Benefited Area (ac)	Class. (%)	Assessment (\$)
LILJEDAHL, MARLIN D. REV TRST & CAROL J. REV TRUST	0233400002	33-100-21	NW SE EXC. PAR.	39	67.12%	\$572.92
LILJEDAHL, MARLIN D. REV TRST & CAROL J. REV TRUST	0602100004	2-99-21	N 10 A. SW NW	9.75	11.06%	\$94.41
LILJEDAHL, MARLIN D. REV TRST & CAROL J. REV TRUST	0602100001	2-99-21	FRL. NW NW	40.73	36.46%	\$311.21
LILJEDAHL, MARLIN D. REV TRST & CAROL J. REV TRUST	0602100002	2-99-21	NE NW EX. PAR.	37.2	28.72%	\$245.15
LILJEDAHL, MARLIN D. REV TRST & CAROL J. REV TRUST	0602100005	2-99-21	A. SE NWEX. PAR.	8.3	7.99%	\$68.20
LILJEDAHL, MARLIN D. REV TRST & CAROL J. REV TRUST	0603400007	3-99-21	NE SE EX. PAR.	22.1	28.98%	\$247.37
LILJEDAHL, MARLIN D. REV TRST & CAROL J. REV TRUST	0603400004	3-99-21	SE SE	25.6	22.78%	\$194.44
LMJ & JCJ LIVING TRUST	0229400001	29-100-21	NW SE EXC PAR HA*	32.85	36.59%	\$312.32
LMJ & JCJ LIVING TRUST	0229400002	29-100-21	SW SE EXC PAR HA*	16.97	24.94%	\$212.88
LMJ & JCJ LIVING TRUST	0230300006	30-100-21	E 1/2 SE SW	20	43.79%	\$373.78
LMJ & JCJ LIVING TRUST	0230400003	30-100-21	SW SE	30.31	59.63%	\$508.98
LOKEN, ARLIN DENNIS & MARY	0228200008	28-100-21	S. 15 A. E 1/2 SE NE	13.3	10.51%	\$89.71
LOKEN, JACOB	0226100007	26-100-21	PAR"A" IN NE NW *	4.25	1.44%	\$12.29
LOKEN, RODNEY R & SUSAN M	0228100003	28-100-21	SW NW	17.2	19.31%	\$164.82
LOKEN, RODNEY R. & SUSAN M.	0231300006	31-100-21	PAR. IN SE SW	9.55	22.70%	\$193.76
LOKEN, RODNEY R. & SUSAN M.	0231400002	31-100-21	SW SE	37.30	67.87%	\$579.32

**MAIN OPEN DITCH & BRANCH 1 DITCH BENEFITED AREA
DRAINAGE DISTRICT NO. 2
WORTH COUNTY, IA**

Deedholder(s)	Parcel Number	S-T-R	Legal Description	Benefited Area (ac)	Class. (%)	Assessment (\$)
LOKEN, RODNEY R. & SUSAN M.	0231300003	31-100-21	PAR. IN NE SW	10.50	17.48%	\$149.20
LOKEN, RODNEY R. & SUSAN M.	0227100005	27-100-21	PAR. IN SW NW	12.39	10.23%	\$87.32
LOKEN, RONALD & LINDA	0235100007	35-100-21	NW NW EX. PAR.	32.42	15.97%	\$136.32
LOKEN, RONALD & LINDA	0234200007	34-100-21	NE NE EX. PAR.	28.28	21.57%	\$184.12
LOKEN, RONALD M. REV TRUST 1/2 & LINDA M. REV TRUST 1/2	0228200007	28-100-21	N. 5 A. E 1/2 SE NE	2.9	1.94%	\$16.56
LOKEN, RONALD M. REV TRUST 1/2 & LINDA M. REV TRUST 1/2	0227100001	27-100-21	NW NW	13.8	11.14%	\$95.09
LOKEN, RONALD M. REV TRUST 1/2 & LINDA M. REV TRUST 1/2	0227300001	27-100-21	NW SW	39	35.79%	\$305.49
LOKEN, RONALD M. REV TRUST 1/2 & LINDA M. REV TRUST 1/2	0227100006	27-100-21	SW NW EX. PAR.	26.61	24.34%	\$207.76
LOKEN, RONALD M. REV TRUST 1/2 & LINDA M. REV TRUST 1/2	0227100004	27-100-21	SE NW	40	23.14%	\$197.52
LOKEN, RONALD M. REV TRUST 1/2 & LINDA M. REV TRUST 1/2	0227300002	27-100-21	NE SW	40	28.28%	\$241.39
LOKEN, RONALD M. REV TRUST 1/2 & LINDA M. REV TRUST 1/2	0228100004	28-100-21	SE NW	22.6	20.83%	\$177.80
LOMMEN, VANCE V & KATHLEEN M	0228400017	28-100-21	PAR IN SE SE	16.76	8.85%	\$75.54

**MAIN OPEN DITCH & BRANCH 1 DITCH BENEFITED AREA
DRAINAGE DISTRICT NO. 2
WORTH COUNTY, IA**

Deedholder(s)	Parcel Number	S-T-R	Legal Description	Benefited Area (ac)	Class. (%)	Assessment (\$)
LOW, DANIEL A	0236100013	36-100-21	PT SW NW	14.26	6.48%	\$55.31
LOW, DANIEL A	0603200001	03-99-21	FRL NW NE	42.69	41.51%	\$354.32
LOW, DANIEL A	0236300003	36-100-21	SW SW	39	11.40%	\$97.31
LOW, DANIEL A	0236100001	36-100-21	PT NW NW	32.44	7.75%	\$66.15
LOW, DANIEL A	0236300004	36-100-21	SE SW	22.4	6.31%	\$53.86
LOW, KEITH M.	0236100009	36-100-21	LOW SUBDIVISION - LOT 1	3.91	0.63%	\$5.38
LYMAN, RONALD & LINDA	0229100009	29-100-21	PAR "A" IN NW	1.6	0.89%	\$7.60
MADSEN, IRL P TRUST & BEVERLY TRUST	0227400002	27-100-21	NE SE	39.00	26.22%	\$223.81
MADSEN, IRL P TRUST & BEVERLY TRUST	0226300001	26-100-21	NW SW	40.00	19.99%	\$170.63
MADSEN, IRL P TRUST & BEVERLY TRUST	0226300004	26-100-21	E 1/2 SW N D.D.2*	30.50	37.50%	\$320.09
MADSEN, IRL P TRUST & BEVERLY TRUST	0227400006	27-100-21	SE SE N D.D.2	33.94	33.18%	\$283.22
MADSEN, IRL P TRUST & BEVERLY TRUST	0226300002	26-100-21	SW SW N D.D.2	23	27.37%	\$233.62
MADSEN, SCOTT B. & DEANNA G.	0223400003	23-100-21	SW SE	35.45	17.08%	\$145.79
MADSEN, SCOTT B. & DEANNA G.	0223400001	23-100-21	NW SE	15.10	6.75%	\$57.62
MADSEN, SCOTT B. & DEANNA G.	0223400004	23-100-21	SE SE	35.76	19.17%	\$163.63
MADSEN, SCOTT B. & DEANNA G.	0223400002	23-100-21	NE SE	16.40	3.21%	\$27.40
MADSEN, SCOTT B. & DEANNA G.	0226200002	26-100-21	NE NE	40.00	40.50%	\$345.70
MADSEN, SCOTT B. & DEANNA G.	0227200003	27-100-21	NE SW NE	9.5	3.74%	\$31.92
MADSON, ANDREW	0231300004	31-100-21	FRL. SW SW	32.08	30.88%	\$263.58
MADSON, ANDREW	0231300001	31-100-21	FRL. NW SW	32.93	45.06%	\$384.62
MADSON, ANDREW	0231300005	31-100-21	SE SW EX. PAR.	29.45	50.03%	\$427.04
MADSON, ANDREW	0231300002	31-100-21	NE SW EX. PAR.	29.5	54.01%	\$461.01

**MAIN OPEN DITCH & BRANCH 1 DITCH BENEFITED AREA
DRAINAGE DISTRICT NO. 2
WORTH COUNTY, IA**

Deedholder(s)	Parcel Number	S-T-R	Legal Description	Benefited Area (ac)	Class. (%)	Assessment (\$)
MADSEN, SCOTT & DEANNA	0227100002	27-100-21	NE NW	14	7.34%	\$62.65
MADSEN, SCOTT & DEANNA	0227200004	27-100-21	SW NE EXC NE 1/4*	29.5	17.20%	\$146.81
MATHAHS, PATRICK J. & NANCY L.	0608200003	8-99-21	SW NE EX. PAR.	25.6	32.08%	\$273.83
MATHAHS, PATRICK J. & NANCY L.	0608200001	8-99-21	NW NE EX. PAR.	27.94	33.23%	\$283.64
MC DOLE, DEBRA K. & AASE, SHARON K. L/E	0331100002	31-100-20	NW NW EX. 10 A.	28.74	4.08%	\$34.83
MC DOLE, DEBRA K. & AASE, SHARON K. L/E	0331100003	31-100-20	PAR. NE NW	4.3	0.13%	\$1.11
MENARD, JONATHON & ASHLEY	0231200005	31-100-21	SE NE	2.32	1.29%	\$11.01
MITCHELL, TRACY	0234300006	34-100-21	PAR IN SE SW	4.61	4.41%	\$37.64
MITCHELL, TRACY	0234400008	34-100-21	PAR IN SW SE	5.41	5.48%	\$46.78
MUELLER, DEAN A & DEBRA A JT	0604200013	4-99-21	PAR "B" IN E 1/2 *	31.38	34.99%	\$298.66
MUELLER, DEAN A. & DEBRA A.	0604200007	4-99-21	PAR IN NE NE & PAR IN SE NE	8.14	8.09%	\$69.05
MUELLER, HELEN N. REV. TRUST & HELEN N. TRUSTEE	0604200009	4-99-21	FRL NE NE EXC PAR*	21.54	28.89%	\$246.60
MUELLER, HELEN N. REV. TRUST & HELEN N. TRUSTEE	0604200011	4-99-21	SE NE EXC PARS	20.75	25.75%	\$219.79
MUELLER, HELEN N. REV. TRUST & HELEN N. TRUSTEE	0603300001	3-99-21	NW SW	27.97	42.69%	\$364.39
MUELLER, HELEN N TRUST	0604400005	4-99-21	N 10 A NE SE	10	42.05%	\$358.93
MUELLER, HELEN N TRUST	0604400006	4-99-22	S 30 A NE SE	30	14.13%	\$120.61
MUELLER, HELEN N. TRUST & HELEN N. TRUSTEE	0604400003	4-99-21	SW SE	37.5	64.80%	\$553.11

**MAIN OPEN DITCH & BRANCH 1 DITCH BENEFITED AREA
DRAINAGE DISTRICT NO. 2
WORTH COUNTY, IA**

Deedholder(s)	Parcel Number	S-T-R	Legal Description	Benefited Area (ac)	Class. (%)	Assessment (\$)
MUELLER, HELEN N. TRUST & HELEN N. TRUSTEE	0604400004	4-99-21	SE SE	38.49	43.98%	\$375.40
NAGLE, DENNIS	0234300005	34-100-21	SE SW EX PAR	34.39	38.64%	\$329.82
NAGLE, DENNIS	0234400007	34-100-21	SW SE EX PAR	32.59	38.08%	\$325.04
NAGLE, DENNIS L	0605400005	5-99-21	PAR. IN *	7.36	8.81%	\$75.20
NELSON, BRIAN & CRYSTAL	0230300002	30-100-21	W 1/2 NE SW	19.25	48.99%	\$418.16
NELSON, BRIAN & CRYSTAL	0125400003	25-100-22	E 1/2 NW SE	11.5	19.45%	\$166.02
NELSON, BRIAN & CRYSTAL	0125400004	25-100-22	NE SE	36.5	49.86%	\$425.59
NELSON, BRIAN & CRYSTAL	0230300001	30-100-21	FRL. NW SW	32.17	45.78%	\$390.77
NELSON, BRIAN & CRYSTAL	0136200002	36-100-22	E 1/2 NW NE	12.5	9.70%	\$82.80
NELSON, BRIAN & CRYSTAL	0136200003	36-100-22	W. 3 A. N 1/2 NE NE	0.8	0.41%	\$3.50
NELSON, BRIAN & CRYSTAL	0136200005	36-100-22	PAR. IN N 1/2 NE NE	5.2	7.21%	\$61.54
NELSON, BRIAN & CRYSTAL	0125400007	25-100-22	SE SE	25	38.13%	\$325.47
NELSON, BRIAN & CRYSTAL	0231100001	31-100-21	N. 15.75 A. NW NW	15.28	30.12%	\$257.10
NELSON, BRIAN & CRYSTAL	0230300004	30-100-21	FRL. SW SW	33.41	53.32%	\$455.12
NELSON, BRIAN & CRYSTAL	0230300005	30-100-21	W 1/2 SE SW	20	49.64%	\$423.71
NELSON, CHAD M & JAMIE L UND 1/2 INT JT	0232200004	32-100-21	SE NE HARTLAND	80	40.22%	\$343.31
NELSON, CHAD M & JAMIE L UND 1/2 INT JT	0232200002	32-100-21	NE NE EXC PAR HA*	37.5	51.78%	\$441.98
NELSON, CHAD M & JAMIE L UND 1/2 INT JT	0232400002	32-100-21	NE SE	40	48.83%	\$416.80
NELSON, KEVIN R. ET AL & JEAN L/E	0125300008	25-100-22	PAR. IN SW	4.8	7.17%	\$61.20
NELSON, KEVIN R. ET AL & JEAN L/E	0125200003	25-100-22	SW NE	21.8	39.69%	\$338.78

**MAIN OPEN DITCH & BRANCH 1 DITCH BENEFITED AREA
DRAINAGE DISTRICT NO. 2
WORTH COUNTY, IA**

Deedholder(s)	Parcel Number	S-T-R	Legal Description	Benefited Area (ac)	Class. (%)	Assessment (\$)
NELSON, KEVIN R. ET AL & JEAN L/E	0125100005	25-100-22	SE NW	5.9	6.78%	\$57.87
NELSON, KEVIN R. ET AL & JEAN L/E	0125400001	25-100-22	N. 16 A. W 1/2 NW SE	9.2	11.04%	\$94.23
NELSON, ROBERT A.	0235300003	35-100-21	NE SW	31.6	17.80%	\$151.94
NELSON, ROBERT A.	0235300001	35-100-21	NW SW	31.53	22.50%	\$192.05
NORTH IOWA READY MIX, INC	0231400007	31-100-21	PAR "A" IN NW SE*	4.00	5.77%	\$49.25
NORTHWOOD HOTEL VENTURES, LLC	0229351004	29-100-21	JULSETH'S FIRSTSUBDIVISIO N LOT 5	2.49	25.94%	\$225.00
				0		
PATTERSON, DAN R. & PEGGY L.	0234400006	34-100-21	PAR. IN NW SE	9.89	9.60%	\$81.94
PAULSON, CAROL J. REV TRUST	0236100008	36-100-21	E. 25 A. SE NW	25	3.60%	\$30.73
PAULSON, CAROL J. REV TRUST	0236100004	36-100-21	E. 30 A. NE NW	28.88	6.81%	\$58.13
PAULSON, SCOTT & KATHY	0232200001	32-100-21	NW NE EX. PAR.	18.32	17.09%	\$145.88
PAULSON, SCOTT & KATHY	0232200003	32-100-21	SW NE EX. PAR.	27.79	16.52%	\$141.01
PETERSON, ELIZABETH 1/2 INT	0235100010	35-100-21	SW NW EXC PARCEL "A"	39.9	22.66%	\$193.42
PETERSON, ELIZABETH 1/2 INT	0234200005	34-100-21	SE NE	39	30.77%	\$262.64
PETERSON, ELIZABETH 1/2 INT	0235100011	35-100-21	SE NW EXC PARCEL "A"	37.59	29.80%	\$254.36
PETERSON, ELIZABETH 1/2 INT	0235100009	35-100-21	NE NW EXC PARCEL "A"	32.43	14.50%	\$123.77
PETERSON, LARRY & HARLAN	0608100004	8-99-21	SE NW	19.9	24.53%	\$209.38
PETERSON, LARRY & HARLAN	0608100006	8-99-21	NE NW EX PARS	28.01	37.14%	\$317.02

**MAIN OPEN DITCH & BRANCH 1 DITCH BENEFITED AREA
DRAINAGE DISTRICT NO. 2
WORTH COUNTY, IA**

Deedholder(s)	Parcel Number	S-T-R	Legal Description	Benefited Area (ac)	Class. (%)	Assessment (\$)
QUAM, WYATT A. & KIMBERLY D.	0603400006	3-99-21	PAR. IN NW SE	11.97	14.34%	\$122.40
QUAM, WYATT A. & KIMBERLY D.	0603400008	3-99-21	PAR. IN NE SE	5.3	5.29%	\$45.15
QUISLEY, HAROLD L. & DAVID A.	0225200001	25-100-21	NW NE	34.90	8.65%	\$73.83
QUISLEY, HAROLD L. & DAVID A.	0225200003	25-100-21	NE NE EX. PAR.	0.90	0.16%	\$1.37
QUISLEY, HAROLD L. & DAVID A.	0224400005	24-100-21	SW SE EX. PAR.	15.50	6.39%	\$54.54
QUISLEY, HAROLD L. & DAVID A.	0224400010	24-100-21	SE SE EX. PARS.	1.20	0.21%	\$1.79
RANDALL TRANSIT MIX	0331100005	31-100-20	FRL. SW NW	11.4	0.41%	\$3.50
RANNEY-BRUCE, SARAH K.	0226400005	26-100-21	PAR. IN SW SE	2.85	0.63%	\$5.38
RINGHAM, TERRY L	0228400014	28-100-21	PAR IN NE SE	19.94	18.65%	\$159.19
RINGHAM, TERRY L	0228400013	28-100-21	PAR IN NW SE	4.34	4.69%	\$40.03
RINGHAM, TERRY L 1/3 INT	0228300004	28-100-21	HAR* SE 1/4 IN SW 1/4*	38.2	32.80%	\$279.97
RINGOEN, MARK S.	0225400001	25-100-21	N 1/2 N 1/2 SE	22.70 0.00	5.05%	\$43.11
ROBB, DANIEL R & JULIE G HAGEN	0605100008	5-99-21	PAR "B" IN SE NW *	0.58	8.85%	\$75.54
ROBB, DANIEL S & JULIE G HAGEN	0605300006	5-99-21	PAR "B" IN NE SW *	3.78	2.69%	\$22.96
ROMANS, PATRICIA E.	0231100002	31-100-21	PT. W 1/2 NW	16	23.31%	\$198.97
ROMANS, PATRICIA E.	0231100003	31-100-21	PAR. IN SW NW	2.7	4.61%	\$39.35

**MAIN OPEN DITCH & BRANCH 1 DITCH BENEFITED AREA
DRAINAGE DISTRICT NO. 2
WORTH COUNTY, IA**

Deedholder(s)	Parcel Number	S-T-R	Legal Description	Benefited Area (ac)	Class. (%)	Assessment (\$)
RUGLAND, ARLOW A C TRUST & RUGLAND JULIE A TRUST	0219200009	19-100-21	SW NE EX PAR	8.80	4.77%	\$40.72
RUGLAND, ARLOW A C TRUST & RUGLAND JULIE A TRUST	0219100004	19-100-21	SW NW FRL.	11.00	18.90%	\$161.33
RUGLAND, ARLOW A C TRUST & RUGLAND JULIE A TRUST	0219100005	19-100-21	SE NW	27.20	35.54%	\$303.36
RUGLAND, ARLOW A C TST UND 1/2 & JULIE A TRUST UND 1/2	0230200005	30-100-21	N 1/2 SE NE	19.32	23.38%	\$199.57
RUGLAND, ARLOW A C TST UND 1/2 & JULIE A TRUST UND 1/2	0230200007	30-100-21	NE NE EXC PAR	33.58	54.40%	\$464.34
RUGLAND, KRISTOFFER M & ADDIE B	0229100007	29-100-21	SW NW EX PART *	33.5	39.84%	\$340.06
RUGLAND, KRISTOFFER M & ADDIE B	0229100005	29-100-21	NW NW EX PART OF*	18.5	13.08%	\$111.65
RUGLAND, KRISTOFFER M & ADDIE B	0229100004	29-100-21	SE NW EX PAR	18.5	12.32%	\$105.16
RUGLAND, KRISTOFFER M.	0219200010	19-100-21	W 196' OF W 595' OFS 560' OF SE NE	0.2	0.07%	\$0.60
RUGLAND, KRISTOFFER M.	0219400005	19-100-21	PAR. IN NE SE EX. 2RODS	0.4	0.15%	\$1.28
RUSTAD, CINDA & HENGESTEG, DAVID	0234400005	34-100-21	NW SE EX. PAR.	29.11	26.48%	\$226.03
RUSTAD, CINDA & HENGESTEG, DAVID	0234300002	34-100-21	NE SW	40	43.88%	\$374.55

**MAIN OPEN DITCH & BRANCH 1 DITCH BENEFITED AREA
DRAINAGE DISTRICT NO. 2
WORTH COUNTY, IA**

Deedholder(s)	Parcel Number	S-T-R	Legal Description	Benefited Area (ac)	Class. (%)	Assessment (\$)
SAVRE, MICHAEL R & SAVRE, THOMAS R & SAVRE, KENT D & SAVRE JAMES A UND 1/2 INT W/SAVRE, AVIS I L/E	0235200004	35-100-21	SE NE	35.09	15.30%	\$130.60
SAVRE, MICHAEL R & SAVRE, THOMAS R & SAVRE, KENT D & SAVRE JAMES A UND 1/2 INT W/SAVRE, AVIS I L/E	0235200003	35-100-21	SW NE	38.63	14.25%	\$121.63
SAVRE, MICHAEL R & SAVRE, THOMAS R & SAVRE, KENT D & SAVRE JAMES A UND 1/2 INT W/SAVRE, AVIS I L/E	0235300005	35-100-21	SE SW EXC PAR	27.3	14.24%	\$121.55
SAVRE, MICHAEL R & SAVRE, THOMAS R & SAVRE, KENT D & SAVRE JAMES A UND 1/2 INT W/SAVRE, AVIS I L/E	0235400001	35-100-21	N 3/4 NW SE	28.98	12.04%	\$102.77
SAVRE, MICHAEL R & SAVRE, THOMAS R & SAVRE, KENT D & SAVRE JAMES A UND 1/2 INT W/SAVRE, AVIS I L/E	0235400002	35-100-21	N 3/4 NE SE	17.62	7.53%	\$64.27
SCHROEDER, MITCHELL J & AMANDA J	0236100012	36-100-21	LOW SUBD*	22.32	4.90%	\$41.83
SCHROEDER, MITCHELL J & AMANDA J	0236100014	0036-100- 21	PAR "B" IN SW *	19.33	5.67%	\$48.40
SCHROEDER, MITCHELL J & AMANDA J	0236100010	36-100-21	LOW SUBD*	5.76	1.46%	\$12.46
SCHROEDER, MITCHELL J & AMANDA J	0236100011	36-100-21	LOW SUBD*	5.8	1.54%	\$13.15

**MAIN OPEN DITCH & BRANCH 1 DITCH BENEFITED AREA
DRAINAGE DISTRICT NO. 2
WORTH COUNTY, IA**

Deedholder(s)	Parcel Number	S-T-R	Legal Description	Benefited Area (ac)	Class. (%)	Assessment (\$)
SEVERSON, MARILYN & ODEGAARD, JANIE (L-E=	0229400003	29-100-21	NE SE	40	49.10%	\$419.10
SEVERSON, MARILYN & ODEGAARD, JANIE (L-E=	0229400004	29-100-21	SE SE EX. PARCELS	27.96	41.50%	\$354.23
SEVERSON, SCOTT M. & TAMARA A.	0233200008	33-100-21	PAR IN E 1/2 NE	18.17	16.40%	\$139.99
SEVERSON, SCOTT M. & TAMARA A.	0233200007	33-100-21	PAR NW NE	3.52	1.51%	\$12.89
SIME, DALE W 1/2 INT SIME, RANDAL & STANHL, GLENDA 1/2 INT & SIME, DALE L/E	0232400003	32-100-21	SW SE EXC PAR	28.51	18.92%	\$161.50
SIME, DALE W 1/2 INT SIME, RANDAL & STANHL, GLENDA 1/2 INT & SIME, DALE L/E	0605200001	5-99-21	N 13.75 *	10.07	11.56%	\$98.67
SIME, DALE W 1/2 INT SIME, RANDAL & STANHL, GLENDA 1/2 INT & SIME, DALE L/E	0232400004	32-100-21	SE SE	40	39.50%	\$337.16
SIME, DALE W 1/2 INT SIME, RANDAL & STANHL, GLENDA 1/2 INT & SIME, DALE L/E	0233300003	33-100-21	SW SW	40	71.46%	\$609.96
SIME, DALE W 1/2 INT SIME, RANDAL & STANHL, GLENDA 1/2 INT & SIME, DALE L/E	0233100006	33-100-21	NW NW EXC PAR HA*	35.65	55.27%	\$471.77
SIME, DALE W 1/2 INT SIME, RANDAL & STANHL, GLENDA 1/2 INT & SIME, DALE L/E	0233100003	33-100-21	SW NW HARTLAND	40	63.32%	\$540.48
SIME, DALE W 1/2 INT SIME, RANDAL & STANHL, GLENDA 1/2 INT & SIME, DALE L/E	0233300001	33-100-21	NW SW	40	57.33%	\$489.35

**MAIN OPEN DITCH & BRANCH 1 DITCH BENEFITED AREA
DRAINAGE DISTRICT NO. 2
WORTH COUNTY, IA**

Deedholder(s)	Parcel Number	S-T-R	Legal Description	Benefited Area (ac)	Class. (%)	Assessment (\$)
SIME, ELAINE CHRISTINE MARITAL NON GST EXEMPT TRUST THE 14% INT SIME, THE SIME FAMILY TRUST 23%, ELAINE CHRISTINE GST EXEMPT TRUST THE 63%	0603100001	3-99-21	FRL. NW NW	43.16	47.26%	\$403.40
SIME, ELAINE CHRISTINE MARITAL NON GST EXEMPT TRUST THE 14% INT SIME, THE SIME FAMILY TRUST 23%, ELAINE CHRISTINE GST EXEMPT TRUST THE 63%	0603100002	3-99-21	FRL. NE NW	42.92	52.86%	\$451.20
SIME, ELAINE CHRISTINE MARITAL NON GST EXEMPT TRUST THE 14% INT SIME, THE SIME FAMILY TRUST 23%, ELAINE CHRISTINE GST EXEMPT TRUST THE 63%	0603100003	3-99-21	SW NW	40	42.88%	\$366.01
SIME, ELAINE CHRISTINE MARITAL NON GST EXEMPT TRUST THE 14% INT SIME, THE SIME FAMILY TRUST 23%, ELAINE CHRISTINE GST EXEMPT TRUST THE 63%	0603100004	3-99-21	SE NW	40	53.73%	\$458.62

**MAIN OPEN DITCH & BRANCH 1 DITCH BENEFITED AREA
DRAINAGE DISTRICT NO. 2
WORTH COUNTY, IA**

Deedholder(s)	Parcel Number	S-T-R	Legal Description	Benefited Area (ac)	Class. (%)	Assessment (\$)
SIME, ELAINE CHRISTINE MARITAL NON GST EXEMPT TRUST THE 14% INT SIME, THE SIME FAMILY TRUST 23%, ELAINE CHRISTINE GST EXEMPT TRUST THE 63%	0227400005	27-100-21	E 1/2 SW SE	18.35	14.54%	\$124.11
SIME, ELAINE CHRISTINE MARITAL NON GST EXEMPT TRUST THE 14% INT SIME, THE SIME FAMILY TRUST 23%, ELAINE CHRISTINE GST EXEMPT TRUST THE 63%	0227400001	27-100-21	NW SE EX. PAR.	34	19.94%	\$170.20
SIME, ELAINE CHRISTINE MARITAL NON GST EXEMPT TRUST THE 14% INT SIME, THE SIME FAMILY TRUST 23%, ELAINE CHRISTINE GST EXEMPT TRUST THE 63%	0603300002	3-99-21	W 1/2 NE SW	20	23.77%	\$202.89
SIME, ELAINE CHRISTINE MARITAL NON GST EXEMPT TRUST THE 14% INT SIME, THE SIME FAMILY TRUST 23%, ELAINE CHRISTINE GST EXEMPT TRUST THE 63%	0603300005	3-99-21	W 1/2 SE SW	4.2	3.08%	\$26.29

**MAIN OPEN DITCH & BRANCH 1 DITCH BENEFITED AREA
DRAINAGE DISTRICT NO. 2
WORTH COUNTY, IA**

Deedholder(s)	Parcel Number	S-T-R	Legal Description	Benefited Area (ac)	Class. (%)	Assessment (\$)
SIME, RANDAL D & SANDRA K	0231200007	31-100-21	NE NE EXC PAR HA*	30.05	35.59%	\$303.79
SIME, RANDAL D. & SANDRA K.	0230400004	30-100-21	SE SE	37.76	44.68%	\$381.38
SIME, RANDAL D. & SANDRA K.	0232100001	32-100-21	PAR. IN NW NW EX.PAR.(510'X85 5')	9.42	7.93%	\$67.69
SIME, RANDAL D. & SANDRA K.	0232100002	32-100-21	NW NW EX. PAR. & EX.PAR. 510'X855'	28.11	41.77%	\$356.54
SIME, RANDAL D. & SANDRA K.	0227400008	27-100-21	W 1/2 SW SE EX. PAR.	17.16	15.78%	\$134.69
SIME, RANDAL D. & SANDRA K.	0227400003	27-100-21	S 1/2 SW NW SE	5	3.81%	\$32.52
SIME, RANDALL D. & SANDRA K.	0233100005	33-100-21	PAR IN NW NW	2.84	4.29%	\$36.62
SIME, SANDRA W/ KNUDTSON, ARLENE A L/E	0616100001	16-99-21	NW NW	0.7	0.71%	\$6.06
SIME, SANDRA W/ KNUDTSON, ARLENE A L/E	0616100002	16-99-21	NE NW	8	6.91%	\$58.98
SMALL, GARY C	0226200004	26-100-21	SE NE	40.00	25.29%	\$215.87
SMALL, GARY C	0226400007	26-100-21	NE SE LYING N OF*	38.30	47.53%	\$405.70
SMALL, GARY C	0225300001	25-100-21	NW SW EX PAR	34.55	37.13%	\$316.93
SMALL, GARY C	0225300002	25-100-21	PAR IN NE SW	3.45	4.11%	\$35.08
SMALL, GARY C	0226400001	26-100-21	NW SE LYING N OF*	25.94	31.82%	\$271.61
SMALL, GARY C	0226200003	26-100-21	SW NE	40.00	40.60%	\$346.55
SMITH, LILLIAN L.	0227200005	27-100-21	NE NE	27.00	15.93%	\$135.97
SMITH, LILLIAN L.	0227200006	27-100-21	SE NE	39.00	20.32%	\$173.45
SNYDER, MARK R & KANDY J	0603400009	03-99-21	PAR IN SW SE	1.4	0.68%	\$5.80

**MAIN OPEN DITCH & BRANCH 1 DITCH BENEFITED AREA
DRAINAGE DISTRICT NO. 2
WORTH COUNTY, IA**

Deedholder(s)	Parcel Number	S-T-R	Legal Description	Benefited Area (ac)	Class. (%)	Assessment (\$)
SPLASH ENTERPRISES LC	0229351011	29-100-21	JULSETH'S FIRSTSUBDIVISIO N LOT 4	3.1	39.04%	\$338.70
STEINMAN, DAYNA	0226200001	26-100-21	NW NE EX. PAR.	39.66	30.77%	\$262.64
STEINMAN, DAYNA	0226100001	26-100-21	NW NW	34.51	14.21%	\$121.29
STEINMAN, DAYNA	0226100006	26-100-21	NE NW EXC PARS H*	28.06	19.84%	\$169.35
STEINMAN, DAYNA	0226100004	26-100-21	SW NW	31.25	21.00%	\$179.25
STEINMAN, DAYNA	0226100005	26-100-21	SE NW	40	44.61%	\$380.78
STATE OF IOWA	0229376009	29-100-21	LOT 7, BLK. 1	8.1	20.82%	\$177.71
STEHN, ELDORA	0602200009	2-99-21	PAR. N 1/2 NE	3.2	0.53%	\$4.52
STEHN, ELDORA 1/4 INT	0234100003	0034-100- 21	NE NW	37.76	53.73%	\$458.62
STEHN, ELDORA 1/4 INT	0234200002	34-100-21	SW NE	39	31.47%	\$268.62
STEHN, ELDORA 1/4 INT	0234200001	34-100-21	NW NE	36.47	45.60%	\$389.23
STEHN, ELDORA 1/4 INT	0234100004	34-100-21	SE NW	40	49.15%	\$419.53
STEVENS, JO ANN E FAMILY TRUST	0605200002	5-99-21	S 75.11 A. N 1/2NE FRL. EX. PAR.	63.6	51.98%	\$443.69
STEVENS, JO ANN E FAMILY TRUST	0605200003	5-99-21	SW NE EX. PAR.	29.1	31.95%	\$272.72
STEVENS, JO ANN E FAMILY TRUST	0605200004	5-99-21	SE NE	40	52.86%	\$451.20
SWEARINGEN, BILLY L. & DIANE L.	0230200008	30-100-21	PAR IN NE NE	5.06	4.12%	\$35.17
TASKER, JONAH E	0227200001	27-100-21	NW NE EX PAR	14.3	5.52%	\$47.12
TASKER, JONAH E	0226300006	26-100-21	E 39 1/2 A. E 1/*	33.5	31.50%	\$268.88
TASKER, JONAH E	0235200001	35-100-21	NW NE	36.41	11.72%	\$100.04
TASKER, JONAH E	0226400004	26-100-21	SW SE EX PARS HA*	31.65	19.35%	\$165.17

**MAIN OPEN DITCH & BRANCH 1 DITCH BENEFITED AREA
DRAINAGE DISTRICT NO. 2
WORTH COUNTY, IA**

Deedholder(s)	Parcel Number	S-T-R	Legal Description	Benefited Area (ac)	Class. (%)	Assessment (\$)
TASKER, JONAH E	0235200002	35-100-21	NE NE	38.25	12.80%	\$109.26
TENOLD, GAYLIS TRUST	0608200004	8-99-21	SE NE	37.6	34.12%	\$291.24
TENOLD, GAYLIS TRUST	0608200002	8-99-21	NE NE	38.64	41.28%	\$352.35
TENOLD, GAYLIS TRUST	0609100003	9-99-21	SW NW	40	43.01%	\$367.12
TENOLD, GAYLIS TRUST	0609100001	9-99-21	NW NW	38.63	44.53%	\$380.10
TENOLD, GAYLIS TRUST	0609100002	9-99-21	NE NW	37.64	43.56%	\$371.82
TENOLD, OLGER E. TRUST	0604200001	4-99-21	FRL. NW NE	42.21	57.24%	\$488.58
TENOLD, OLGER E. TRUST	0604200004	4-99-21	SW NE EX. PAR.	35.45	43.72%	\$373.18
TENOLD, OLGER E. TRUST	0608300001	8-99-21	NW SW	0.7	0.94%	\$8.02
TENOLD, OLGER E. TRUST	0604100001	4-99-21	FRL. NW NW	42.36	47.45%	\$405.02
TENOLD, OLGER E. TRUST	0604100002	4-99-21	FRL. NE NW	41.23	48.63%	\$415.09
TENOLD, OLGER E. TRUST	0604100003	4-99-21	SW NW	40	51.21%	\$437.11
TENOLD, OLGER E. TRUST	0604100004	4-99-21	SE NW	39	42.07%	\$359.10
TENOLD, OLGER E. TRUST	0604400001	4-99-21	NW SE	39	65.09%	\$555.59
TENOLD, RUSSELL & RENATE	0603300004	3-99-21	SW SW	19.5	15.70%	\$134.01
THOFSON, MITCHELL C. & BARBARA S.	0225400006	25-100-21	PAR IN S 1/2 NW SE	5.10	1.84%	\$15.71
THOFSON, MITCHELL C. & BARBARA S.	0225400008	25-100-21	PAR IN SW SE	12.26	1.52%	\$12.97
ULREY, JANA D	0602200006	02-99-21	FRL NE NE EXC PAR*	14.7	4.89%	\$41.74
ULREY, JANA D	0601100001	1-99-21	NW FRL NW	19.6	5.60%	\$47.80
WILLIAMSON, JAMES T. & CYNTHIA S.	0602100003	2-99-21	PAR. IN NE NW	0.3	0.13%	\$1.11
WILLIAMSON, JAMES T. & CYNTHIA S.	0602100006	2-99-21	PAR. IN SE NW	0.8	0.49%	\$4.18

**MAIN OPEN DITCH & BRANCH 1 DITCH BENEFITED AREA
DRAINAGE DISTRICT NO. 2
WORTH COUNTY, IA**

Deedholder(s)	Parcel Number	S-T-R	Legal Description	Benefited Area (ac)	Class. (%)	Assessment (\$)
WORTH COUNTY, IOWA	0230300007	30-100-21	PAR "A" *	5.3	13.71%	\$117.02
WORTH COUNTY, IOWA	0230200006	30-100-21	S 1/2 SE*	17.89	21.28%	\$181.64
WORTH COUNTY, IOWA	0232100004	32-100-21	PAR. IN *	2.1	1.02%	\$8.71
WORTH COUNTY, IOWA	0232100009	32-100-21	NE NW EX*	6.3	2.98%	\$25.44
WORTH COUNTY, IOWA	0232100016	32-100-21	TRACT "D" EX TRACT "E" NE NW	1.86	0.97%	\$8.45
WORTH COUNTY, IOWA	0232100014	32-100-22	TRACT "F" IN NE NW	0.78	0.53%	\$4.61
WORTH COUNTY, IOWA	0136200001	36-100-22	E 1/2 W 1/2 NW NE & W 1/2 W 1/2 NW NE	0.6	0.35%	\$2.99
WORTH COUNTY, IOWA	0136200004	36-100-22	W 1/2 W 1/2 S 1/2NE NE	5.2	2.83%	\$24.16
WORTH COUNTY, IOWA	0231200008	31-100-21	PAR IN NE NE	5.3	7.80%	\$66.58
WORTH COUNTY, IOWA	0603300003	3-99-21	PARS IN SW 1/4	19.7	26.77%	\$228.50
WORTH COUNTY, IOWA	0603300006			8.3	7.74%	\$66.07
WRIGHT, BRADLEY W.	0225200009	25-100-21	PAR SW NE (7.30 A)& PAR SE NW (2.67 A)	9.97	2.45%	\$20.91
WUBBEN, ANDREW R. & DALE A.	0231100004	31-100-21	PAR. IN SW NW	6.22	14.36%	\$122.57
WUBBEN, DALE A. & REBECCA L.	0235300004	35-100-21	PAR. IN SE SW	9.68	5.87%	\$50.10
IOWA DOT				159.1		\$1,229.14
WORTH COUNTY ROADS				355.1		\$4,234.16
TOTALS				10980.3		\$100,000.00

Lateral A & A-1 Tile

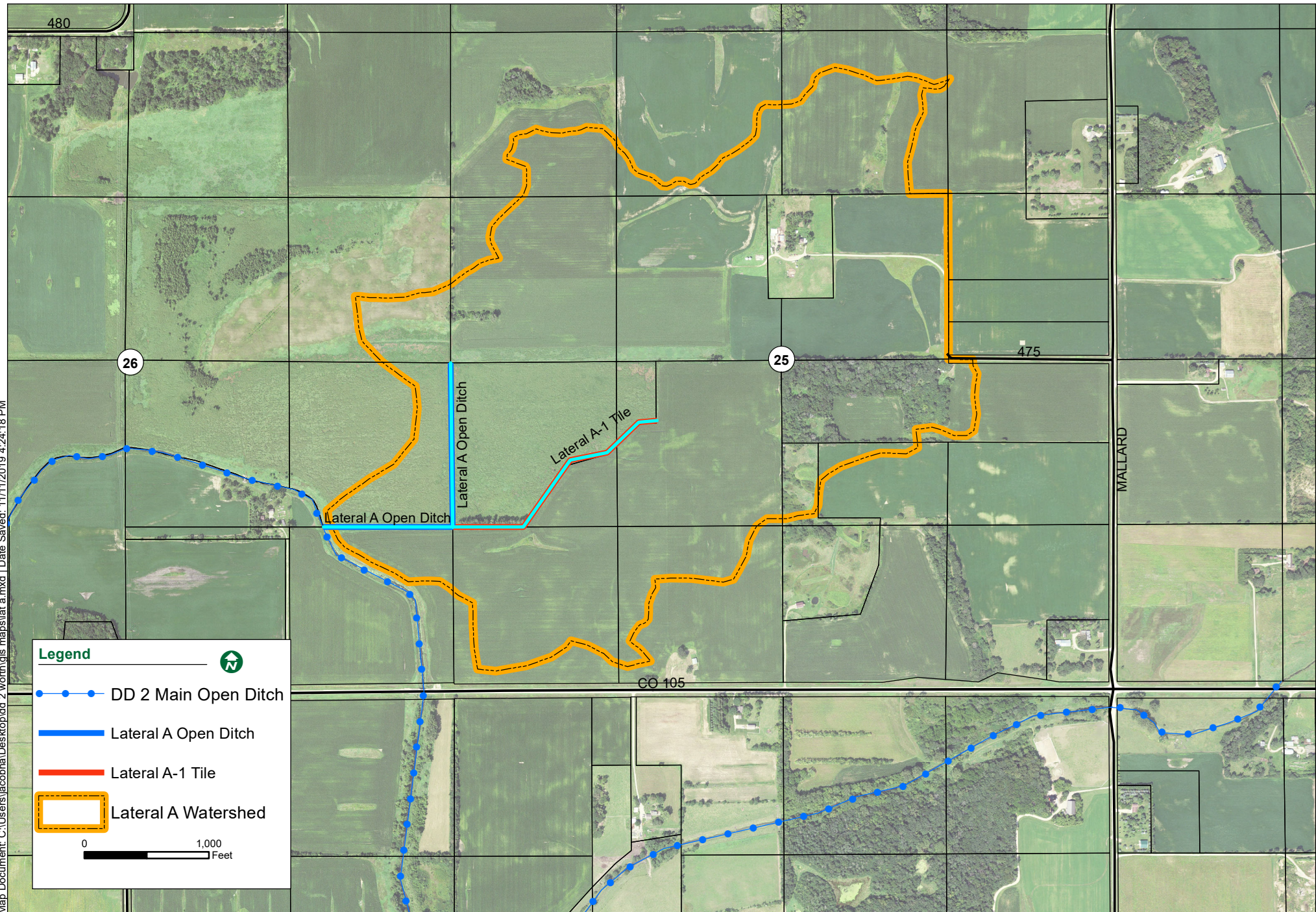

Map Document: C:\Users\jacobha\Desktop\dd 2 worth\gis maps\lat a.mxd | Date Saved: 11/11/2019 4:24:18 PM

**LATERAL A & A-1 TILE BENEFITED AREA
DRAINAGE DISTRICT NO. 2
WORTH COUNTY, IA**

Deedholder(s)	Parcel Number	S-T-R	Legal Description	Benefited Area (ac)	Class. (%)	Assessment (\$)
AAMODT, ROBERT 1/3, CRAIG 1/3, NATHAN 1/9, RYAN 1/9, TYLER 1/9	0225100002	25-100-21	NE NW	9.1	3.94%	\$75.80
AAMODT, ROBERT 1/3, CRAIG 1/3, NATHAN 1/9, RYAN 1/9, TYLER 1/10	0225100003	25-100-21	SW NW	35.4	55.68%	\$1,071.18
AAMODT, ROBERT 1/3, CRAIG 1/3, NATHAN 1/9, RYAN 1/9, TYLER 1/11	0225100001	25-100-21	NW NW	9.4	3.56%	\$68.49
AAMODT, ROBERT 1/3, CRAIG 1/3, NATHAN 1/9, RYAN 1/9, TYLER 1/12	0225100005	25-100-21	SE NW EXC PAR	37.33	65.07%	\$1,251.83
AAMODT, ROBERT 1/3, CRAIG 1/3, NATHAN 1/9, RYAN 1/9, TYLER 1/13	0225200010	25-100-21	SW NE EXC PAR	31.7	28.57%	\$549.63
HEIKEN, DAVID A. & LOUISE A.	0225400007	25-100-21	S 1/2 NW SE EXC PAR	2.6	2.04%	\$39.25
KSP, LLC	0225300005	25-100-21	SW SW	30.3	28.74%	\$552.91
KSP, LLC	0225300006	25-100-21	SE SW	13.4	14.40%	\$277.03
KSP, LLC	0226400008	26-100-21	SE SE	7.4	5.37%	\$103.31
KSP, LLC	0225300003	25-100-21	PAR IN NW SW	5.45	12.11%	\$232.97
KSP, LLC	0225300004	25-100-21	NE SW EXC PAR	36.55	77.44%	\$1,489.80
QUISLEY, HAROLD L. & DAVID A.	0225200001	25-100-21	NW NE	22.6	15.25%	\$293.38
RINGOEN, MARK S.	0225400001	25-100-21	N 1/2 N 1/2 SE	22.7	15.90%	\$305.89

**LATERAL A & A-1 TILE BENEFITED AREA
DRAINAGE DISTRICT NO. 2
WORTH COUNTY, IA**

Deedholder(s)	Parcel Number	S-T-R	Legal Description	Benefited Area (ac)	Class. (%)	Assessment (\$)
SMALL, GARY C	0226200004	26-100-21	SE NE	8.9	18.74%	\$360.52
SMALL, GARY C	0226400007	26-100-21	NE SE LYING N OF*	15.8	42.54%	\$818.39
SMALL, GARY C	0225300001	25-100-21	NW SW EX PAR	34.55	100.00%	\$1,923.82
SMALL, GARY C	0225300002	25-100-21	PAR IN NE SW	3.45	16.87%	\$324.54
THOFSON, MITCHELL C. & BARBARA S.	0225400006	25-100-21	PAR IN S 1/2 NW SE	3.8	5.58%	\$107.35
WRIGHT, BRADLEY W.	0225200009	25-100-21	PAR SW NE (7.30 A)& PAR SE NW (2.67 A)	9.97	8.00%	\$153.91
TOTALS				340.4		\$10,000.00

Lateral G Tile (Jensen Consent Main)

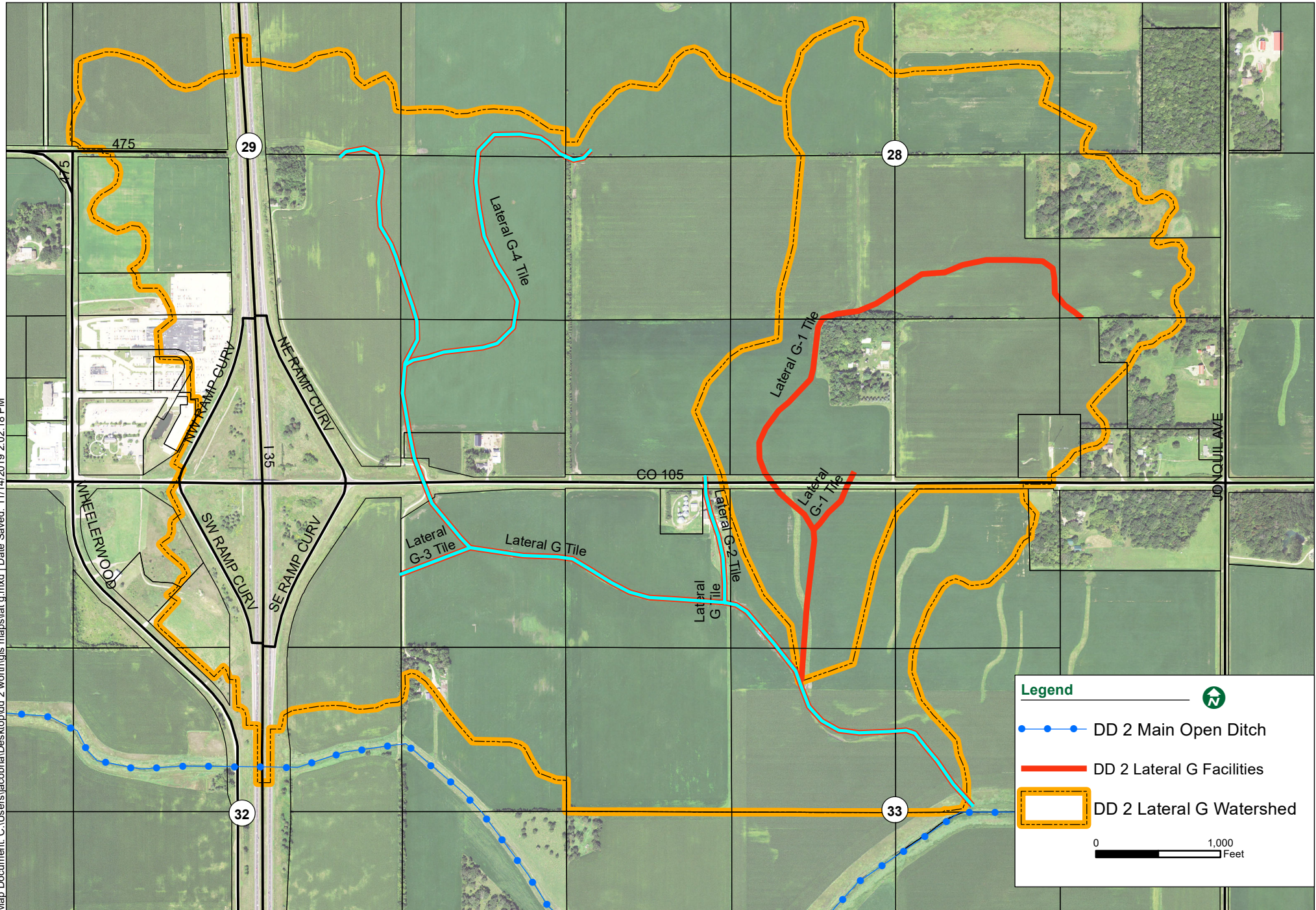

C:\Users\jacobha\Desktop\dd 2 worth\gis maps\lat.g.mxd | Date Saved: 11/14/2019 2:02:18 PM

**LATERAL G (JENSEN CONSENT MAIN) TILE BENEFITED AREA
DRAINAGE DISTRICT NO. 2
WORTH COUNTY, IA**

Deedholder(s)	Parcel Number	S-T-R	Legal Description	Benefited Area (ac)	Class. (%)	Assessment (\$)
ABRAMS, KENNETH J.	0228400007	28-100-21	2 PARS. IN SE SE	0.6	0.10%	\$5.09
DIAMOND JO WORTH, LLC	0229376011	29-100-21-	TOP OF IOWA ADDITION LOTS 1- 6 EXC PART *	5.7	5.21%	\$264.98
DIAMOND JO WORTH, LLC	0229377012	29-100-21	LOTS 1,2,3,4BLK. 2 & VACATED 472ND ST &*	0.4	0.23%	\$11.70
ELLINGSON, LEMOYNE E TRUST & JEAN T. TRUST	0228400009	28-100-21	SW SE EX. PAR.	34.57	8.58%	\$436.37
ELLINGSON, LEMOYNE E. TRUST & JEAN T. TRUST	0228400010	28-100-21	PAR. IN SE (500X500	5.2	0.93%	\$47.30
ELLINGSON, LEMOYNE E. TRUST & JEAN T. TRUST	0228400016	28-100-21	SE SE EXC PAR	6.7	0.89%	\$45.27
GORDON, GARY W.	0228400015	28-100-21	NE SE EX PAR	14.2	2.58%	\$131.22
GORDON, GARY W.	0228300001	28-100-21	NW SW	39.02	46.73%	\$2,376.64
GORDON, GARY W.	0228300002	28-100-21	NE SW	40	26.51%	\$1,348.27
GORDON, GARY W.	0228400012	28-100-21	NW SE EX PAR	35.66	12.09%	\$614.89
GORDON, GARY W.	0228300003	28-100-21	28 100 21 SW SW	37.01	44.12%	\$2,243.90
HANSON, HARVEY M & CLAYTON C & DANNY L. & DEVRA J.	0228200005	28-100-21	W 1/2 SE NE	1.4	0.21%	\$10.68
HANSON, HARVEY M & CLAYTON C & DANNY L. & DEVRA J.	0228200004	28-100-21	SW NE	20.3	2.76%	\$140.37
HENGESTEG, DAVID	0229200003	29-100-21	SW NE EX. PAR.	17.6	51.13%	\$2,600.42
HENGESTEG, DAVID	0229200004	29-100-21	SE NE	10.3	22.49%	\$1,143.82

**LATERAL G (JENSEN CONSENT MAIN) TILE BENEFITED AREA
DRAINAGE DISTRICT NO. 2
WORTH COUNTY, IA**

Deedholder(s)	Parcel Number	S-T-R	Legal Description	Benefited Area (ac)	Class. (%)	Assessment (\$)
HOVEY, LARRY S & DONNA L	0229400005	29-100-21	PAR. IN SE SE	8.9	15.69%	\$797.98
JOHNSON, NORM & BARB FM PSP LP	0233200006	33-100-21	NW NE EX PAR	20.3	4.97%	\$252.77
JOHNSON, NORM & BARB FM PSP LP	0233100002	33-100-21	NE NW	38.3	27.25%	\$1,385.91
JOHNSON, NORM & BARB FM PSP LP	0233100004	33-100-21	SE NW	40	32.45%	\$1,650.38
JOHNSON, NORM & BARB FM PSP LP	0233200002	33-100-21	SW NE	11.3	6.54%	\$332.62
JULSETH FARM, LLC	02293760123	29-100-21	NE SW EX. PAR	18.6	10.08%	\$512.79
DIAMOND JO WORTH LLC	0229376014	29-100-21	PAR "A" NE SW	4.9	12.92%	\$656.97
LMJ & JCJ LIVING TRUST	0229400001	29-100-21	NW SE EXC PAR HA*	32.85	67.20%	\$3,417.73
LMJ & JCJ LIVING TRUST	0229400002	29-100-21	SW SE EXC PAR HA*	16.97	41.12%	\$2,091.32
LOKEN, RODNEY R & SUSAN M	0228100003	28-100-21	SW NW	17.2	28.27%	\$1,437.79
LOKEN, RONALD M. REV TRUST 1/2 & LINDA M. REV TRUST 1/2	0228100004	28-100-21	SE NW	22.6	7.37%	\$374.83
LOMMEN, VANCE V & KATHLEEN M	0228400017	28-100-21	PAR IN SE SE	3.8	0.32%	\$16.28
NELSON, CHAD M & JAMIE L UND 1/2 INT JT	0232200004	32-100-21	SE NE HARTLAND	20.6	18.64%	\$948.01
NELSON, CHAD M & JAMIE L UND 1/2 INT JT	0232200002	32-100-21	NE NE EXC PAR HA*	37.5	64.85%	\$3,298.21

**LATERAL G (JENSEN CONSENT MAIN) TILE BENEFITED AREA
DRAINAGE DISTRICT NO. 2
WORTH COUNTY, IA**

Deedholder(s)	Parcel Number	S-T-R	Legal Description	Benefited Area (ac)	Class. (%)	Assessment (\$)
PAULSON, SCOTT M & KATHY J	0232200001	32-100-21	NW NE EX. PAR.	18.32	24.17%	\$1,229.26
PAULSON, SCOTT & KATHY	0232200003	32-100-21	SW NE EX. PAR.	10.1	6.47%	\$329.06
RINGHAM, TERRY L	0228400014	28-100-21	PAR IN NE SE	10.6	2.27%	\$115.45
RINGHAM, TERRY L	0228400013	28-100-21	PAR IN NW SE	4.34	1.08%	\$54.93
			HAR*			
RINGHAM, TERRY L 1/3 INT	0228300004	28-100-21	SE 1/4 IN SW 1/4*	38.2	11.81%	\$600.65
RUGLAND, KRISTOFFER M & ADDIE B	0229100004	29-100-21	SE NW EX PAR	17.7	23.94%	\$1,217.57
SEVERSON, MARILYN & ODEGAARD, JANIE (L-E=	0229400003	29-100-21	NE SE	40	100.00%	\$5,085.90
SEVERSON, MARILYN & ODEGAARD, JANIE (L-E=	0229400004	29-100-21	SE SE EX. PARCELS	27.96	62.17%	\$3,161.91
SIME, DALE W 1/2 INT	0233100006	33-100-21	NW NW EXC PAR	35.65	49.00%	\$2,492.09
			HA*			
SIME, DALE W 1/2 INT	0233100003	33-100-21	SW NW	40	25.43%	\$1,293.35
			HARTLAND			
SIME, RANDALL D. & SANDRA K.	0233100005	33-100-21	PAR IN NW NW	2.84	3.12%	\$158.68
IOWA DOT				61.9		\$4,016.75
WORTH COUNTY ROADS				17.6		\$1,649.89
TOTALS				887.69		\$50,000.00

Lateral G-1 Tile (Jensen Consent Lateral 1)

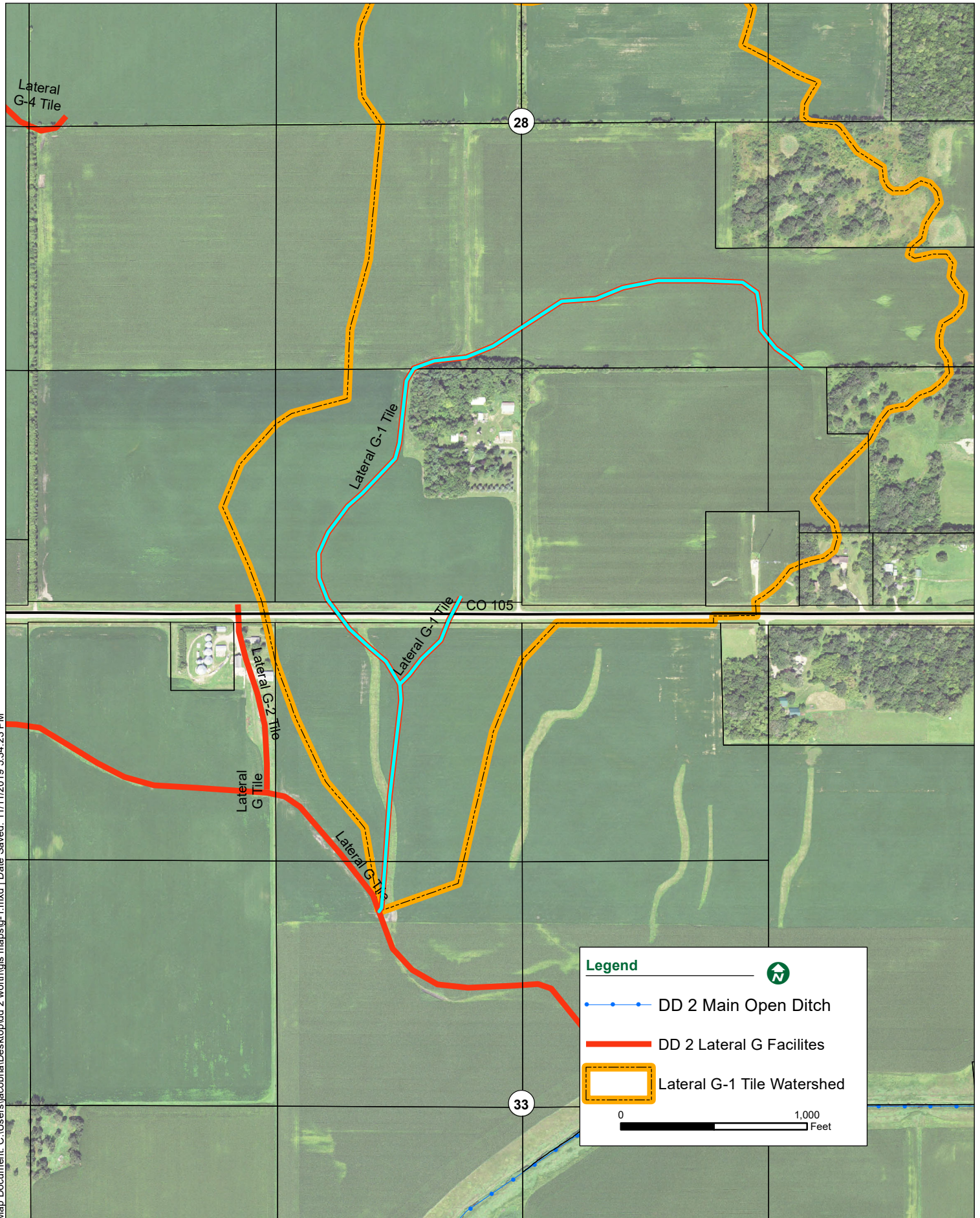

Map Document: C:\Users\jacobha\Desktop\dd 2 worth\gis maps\lg-1.mxd | Date Saved: 11/11/2019 5:34:23 PM

**LATERAL G-1 (JENSEN CONSENT LATERAL 1) TILE BENEFITED AREA
DRAINAGE DISTRICT NO. 2
WORTH COUNTY, IA**

Deedholder(s)	Parcel Number	S-T-R	Legal Description	Benefited Area (ac)	Class. (%)	Assessment (\$)
ABRAMS, KENNETH J.	0228400007	28-100-21	2 PARS. IN SE SE	0.6	1.28%	\$33.45
ELLINGSON, LEMOYNE E TRUST & JEAN T. TRUST	0228400009	28-100-21	SW SE EX. PAR.	34.57	64.92%	\$1,696.72
ELLINGSON, LEMOYNE E. TRUST & JEAN T. TRUST	0228400010	28-100-21	PAR. IN SE (500X500)	5.2	11.35%	\$296.64
ELLINGSON, LEMOYNE E. TRUST & JEAN T. TRUST	0228400016	28-100-21	SE SE EXC PAR	6.7	10.90%	\$284.88
GORDON, GARY W.	0228400015	28-100-21	NE SE EX PAR	14.2	28.65%	\$748.79
GORDON, GARY W.	0228300002	28-100-21	NE SW	20.7	36.01%	\$941.14
GORDON, GARY W.	0228400012	28-100-21	NW SE EX PAR	35.6	100.00%	\$2,613.56
GORDON, GARY W.	0228300003	28-100-21	28 100 21 SW SW	3	2.01%	\$52.53
HANSON, HARVEY M & CLAYTON C & DANNY L. & DEVRA J.	0228200005	28-100-21	W 1/2 SE NE	1.4	1.76%	\$46.00
HANSON, HARVEY M & CLAYTON C & DANNY L. & DEVRA J.	0228200004	28-100-21	SW NE	20.3	23.75%	\$620.72
JOHNSON, NORM & BARB FM PSP LP	0233200006	33-100-21	NW NE EX PAR	0.7	0.36%	\$9.41
JOHNSON, NORM & BARB FM PSP LP	0233100002	33-100-21	NE NW	28.5	10.31%	\$269.46
JOHNSON, NORM & BARB FM PSP LP	0233100004	33-100-21	SE NW	1.8	0.09%	\$2.35
LOKEN, RONALD M. REV TRUST 1/2 & LINDA M. REV TRUST 1/2	0228100004	28-100-21	SE NW	15.4	23.03%	\$601.90
LOMMEN, VANCE V & KATHLEEN M	0228400017	28-100-21	PAR IN SE SE	3.8	3.87%	\$101.15

**LATERAL G-1 (JENSEN CONSENT LATERAL 1) TILE BENEFITED AREA
DRAINAGE DISTRICT NO. 2
WORTH COUNTY, IA**

Deedholder(s)	Parcel Number	S-T-R	Legal Description	Benefited Area (ac)	Class. (%)	Assessment (\$)
RINGHAM, TERRY L	0228400014	28-100-21	PAR IN NE SE	10.6	22.53%	\$588.84
RINGHAM, TERRY L	0228400013	28-100-21	PAR IN NW SE	4.34	9.91%	\$259.00
RINGHAM, TERRY L 1/3 INT	0228300004	28-100-21	HAR* SE 1/4 IN SW 1/4*	36.2	26.94%	\$704.09
SIME, DALE W 1/2 INT	0233100006	33-100-21	NW NW EXC PAR HA*	1	0.23%	\$6.01
WORTH COUNTY ROADS				5.7		\$123.36
TOTALS				250.31		\$10,000.00

Lower Lateral H Open Ditch

**LOWER LATERAL H OPEN DITCH BENEFITED AREA
DRAINAGE DISTRICT NO. 2
WORTH COUNTY, IA**

Deedholder(s)	Parcel Number	S-T-R	Legal Description	Benefited Area (ac)	Class. (%)	Assessment (\$)
ABBEY, ROBERT GENE TST UND 1/2 & VALEDA F. TRUST UND 1/2	0608400002	8-99-21	NE SE	20.6	36.86%	\$1,122.04
ABBEY, ROBERT GENE TST UND 1/2 & VALEDA F. TRUST UND 1/2	0605400006	5-99-21	NW SE EX. PAR.	21.79	17.70%	\$538.80
ABBEY, ROBERT GENE TST UND 1/2 & VALEDA F. TRUST UND 1/2	0605400003	5-99-21	SW SE EX. PAR.	27.74	21.19%	\$645.04
ABBEY, ROBERT GENE TST UND 1/2 & VALEDA F. TRUST UND 1/2	0605400002	5-99-21	NE SE	40	43.35%	\$1,319.60
ABBEY, ROBERT GENE TST UND 1/2 & VALEDA F. TRUST UND 1/2	0605400004	5-99-21	SE SE	38.64	39.39%	\$1,199.05
ABBEY, ROBERT GENE TST UND 1/2 & VALEDA F. TRUST UND 1/2	0604300001	4-99-21	NW SW	40	59.42%	\$1,808.78
ABBEY, ROBERT GENE TST UND 1/2 & VALEDA F. TRUST UND 1/2	0604300003	4-99-21	SW SW	38.64	52.23%	\$1,589.91
ABBEY, ROBERT GENE TST UND 1/2 & VALEDA F. TRUST UND 1/2	0604300002	4-99-21	NE SW	39	66.52%	\$2,024.91
ABBEY, ROBERT GENE TST UND 1/2 & VALEDA F. TRUST UND 1/2	0604300004	4-99-21	SE SW	37.64	62.92%	\$1,915.32
BEENKEN, RICHARD	0232300009	32-100-21	PAR. IN NE SW	3.7 0	0.27%	\$8.22
FERLEY, GERALD L & LUCRETIA I CONTRAC TTO TYSON ROBB	0604200003	4-99-21	PAR 628'X260' IN S*	2.2 0	2.55%	\$77.62
GASKILL, MICHAEL J. & DEBRA J.	0608100003	8-99-21	SW NW	33.2	76.74%	\$2,336.01

**LOWER LATERAL H OPEN DITCH BENEFITED AREA
DRAINAGE DISTRICT NO. 2
WORTH COUNTY, IA**

Deedholder(s)	Parcel Number	S-T-R	Legal Description	Benefited Area (ac)	Class. (%)	Assessment (\$)
HAGEN, DONALD L REVOCABLE TRUST 1/2 & GLORIA M REVOCABLE TRUST 1/2	0605300005	5-99-21	NE SW EXC PAR & P*	34.62	24.07%	\$732.70
HAGEN, DONALD L REVOCABLE TRUST 1/2 & GLORIA M REVOCABLE TRUST 1/2	0605100007	5-99-21	SE NW EX PAR "B" *	29.25	18.29%	\$556.76
HAGEN, DONALD L. REV TR 1/2 & GLORIA M. REV TR 1/2	0606400002	6-99-21	NE SE	24.5	27.79%	\$845.94
HAGEN, DONALD L. REV TR 1/2 & GLORIA M. REV TR 1/2	0606400004	6-99-21	SE SE	30.3	48.62%	\$1,480.02
HAGEN, DONALD L. REV TR 1/2 & GLORIA M. REV TR 1/2	0605300001	5-99-21	NW SW	40	68.94%	\$2,098.57
HAGEN, DONALD L. REV TR 1/2 & GLORIA M. REV TR 1/2	0605300003	5-99-21	SW SW EX. PAR.	35.58	77.26%	\$2,351.84
HAGEN, DONALD L. REV TR 1/2 & GLORIA M. REV TR 1/2	0605300004	5-99-21	SE SW EX. PAR.	19.89	34.42%	\$1,047.76
HAGEN, GORDON	0606200005	6-99-21	W 30 A. SE NE	15.7	13.35%	\$406.38
HAGEN, GORDEN & JEAN	0608100001	8-99-21	NW NW EX. PAR.	29.25	83.23%	\$2,533.57
HAGEN, GUSTAV T & DIANE K	0606200006	6-99-21	E 10 A SE NE	9.75	9.99%	\$304.10
HAGEN, GUSTAV T & DIANE K	0605100004	5-99-21	W1/2 SW NW	19.5	40.43%	\$1,230.71
HAGEN, GUSTAV T.	0232300005	32-100-21	S 1/2 SE SW	10.9	1.03%	\$31.35
HAGEN, GUSTAV T.	0605100001	5-99-21	W 20 A. NW NW	9.9	7.90%	\$240.48

**LOWER LATERAL H OPEN DITCH BENEFITED AREA
DRAINAGE DISTRICT NO. 2
WORTH COUNTY, IA**

Deedholder(s)	Parcel Number	S-T-R	Legal Description	Benefited Area (ac)	Class. (%)	Assessment (\$)
HARMON, KEITH & SEVERTSON, JULIE	0609100004	9-99-21	SE NW	39	84.44%	\$2,570.40
HARMON, KEITH & SEVERTSON, JULIE	0609200005	9-99-21	SW NE EX.	9	20.24%	\$616.12
HARMON, KEITH & SEVERTSON, JULIE	0609200004	9-99-21	NW SW NE	8.4	4.42%	\$134.55
HARMON, KEITH & SEVERTSON, JULIE	0609200001	9-99-21	NW NE	33.8	50.79%	\$1,546.08
HARMON, KEITH & SEVERTSON, JULIE	0609200002	9-99-21	NE NE EX. PAR.	36.4	56.70%	\$1,725.98
HARMON, KEITH & SEVERTSON, JULIE	0609200006	9-99-21	SE NE	1.5	1.48%	\$45.05
HARMON, KEITH H. & STEPHANIE	0609200003	9-99-21	PAR. 190'X229.27'NE NE	0.78	0.34%	\$10.35
HELGESON, RONALD D & MARION L & DAVID J & GLORIA J	0609300001	9-99-21	NW SW	40	88.42%	\$2,691.55
HELGESON, RONALD D & MARION L & DAVID J & GLORIA J	0609300003	9-99-21	SW SW	26.9	70.34%	\$2,141.19
HELGESON, RONALD D & MARION L & DAVID J & GLORIA J	0609300004	9-99-21	SE SW	38	79.78%	\$2,428.55
HELGESON, RONALD D & MARION L & DAVID J & GLORIA J	0609300002	9-99-21	NE SW	39	80.06%	\$2,437.07
HENGESTEG, DAVID	0607200004	7-99-21	SE NE	30.8	52.65%	\$1,602.70
HENGESTEG, DAVID	0607200002	7-99-21	NE NE EX. PAR.	22.1	23.75%	\$722.96
HENGESTEG, DAVID C.	0610100001	10-99-21	NW NW	0	0.00%	\$0.00
HENGESTEG, DAVID C. & JC	0610100002	3-99-21	RES OF E 8 ACRES E	0	0.00%	\$0.00

**LOWER LATERAL H OPEN DITCH BENEFITED AREA
DRAINAGE DISTRICT NO. 2
WORTH COUNTY, IA**

Deedholder(s)	Parcel Number	S-T-R	Legal Description	Benefited Area (ac)	Class. (%)	Assessment (\$)
HOLSTAD, RICHARD S & HELEN J TRUSTS	0605100002	5-99-21	E 24.54 A NW NW	12.7	20.27%	\$617.03
HOLSTAD, RICHARD S & HELEN J TRUSTS	0232300004	32-100-21	N 1/2 SE SW	8.2	0.66%	\$20.09
HOLSTAD, RICHARD S & HELEN J TRUSTS	0605100009	5-99-21	NE NW EX PAR "C"	21.1	6.54%	\$199.08
HOLSTAD, RICHARD S & HELEN J TRUSTS	0605100005	5-99-21	E 1/2 SW NW	19.5	32.22%	\$980.80
KUNZ, CHRISTOPHER R & DANIELLE J	0608100005	8-99-21	PAR IN NE NW(462.45X951.3 6)	9.88	22.71%	\$691.31
LAZY H COMPANY	0609400001	9-99-21	NW SE	6.5	16.51%	\$502.57
LAZY H COMPANY	0609400003	9-99-21	SW SE	22.6	43.09%	\$1,311.68
LAZY H COMPANY	0609400004	9-99-21	SE SE	2.2	2.51%	\$76.41
MATHAHS, PATRICK J. & NANCY L.	0608200003	8-99-21	SW NE EX. PAR.	25.6	62.45%	\$1,901.01
MATHAHS, PATRICK J. & NANCY L.	0608200001	8-99-21	NW NE EX. PAR.	27.94	67.86%	\$2,065.70
MUELLER, DEAN A & DEBRA A JT	0604200013	4-99-21	PAR "B" IN E 1/2 *	15.7	19.63%	\$597.55
MUELLER, HELEN N. REV. TRUST & HELEN N. TRUSTEE	0604200011	4-99-21	SE NE EXC PARS	14.6	22.53%	\$685.83
MUELLER, HELEN N. REV. TRUST & HELEN N. TRUSTEE	0603300001	3-99-21	NW SW	14.1	18.93%	\$576.24
MUELLER, HELEN N. TRUST & HELEN N. TRUSTEE	0604400003	4-99-21	SW SE	37.5	95.86%	\$2,918.03
MUELLER, HELEN N. TRUST & HELEN N. TRUSTEE	0604400004	4-99-21	SE SE	38.49	59.70%	\$1,817.30

**LOWER LATERAL H OPEN DITCH BENEFITED AREA
DRAINAGE DISTRICT NO. 2
WORTH COUNTY, IA**

Deedholder(s)	Parcel Number	S-T-R	Legal Description	Benefited Area (ac)	Class. (%)	Assessment (\$)
MUELLER, HELEN N. TRUST & HELEN N. TRUSTEE	0604400005	4-99-21	N 10 ANE SE	10	52.61%	\$1,601.56
MUELLER, HELEN N. TRUST & HELEN N. TRUSTEE	0604400006	4-99-22	S 30 A NE SE	30	17.54%	\$533.85
NAGLE, DENNIS L	0605400005	5-99-21	PAR. IN *	7.36	6.18%	\$188.12
PETERSON, LARRY & HARLAN	0608100004	8-99-21	SE NW	19.9	44.57%	\$1,356.74
PETERSON, LARRY & HARLAN	0608100006	8-99-21	NE NW EX PARS	28.01	70.12%	\$2,134.49
ROBB, DANIEL R & JULIE G HAGEN	0605100008	5-99-21	PAR "B" IN SE NW *	0.58	5.30%	\$161.34
ROBB, DANIEL S & JULIE G HAGEN	0605300006	5-99-21	PAR "B" IN NE SW *	3.78	1.56%	\$47.49
SIME, DALE W 1/2 INT SIME, RANDAL & STANHL, GLENDA 1/2 INT & SIME, DALE L/E	0232400003	32-100-21	SW SE EXC PAR	11	2.87%	\$87.36
SIME, DALE W 1/2 INT SIME, RANDAL & STANHL, GLENDA 1/2 INT & SIME, DALE L/E	0605200001	5-99-21	N 13.75 *	10.07	4.26%	\$129.68
SIME, DALE W 1/2 INT SIME, RANDAL & STANHL, GLENDA 1/2 INT & SIME, DALE L/E	0232400004	32-100-21	SE SE	13.5	4.18%	\$127.24
SIME, DALE W 1/2 INT SIME, RANDAL & STANHL, GLENDA 1/2 INT & SIME, DALE L/E	0233300003	33-100-21	SW SW	14.7	6.00%	\$182.64
SIME, ELAINE CHRISTINE TRUSTS & SIME FAMILY TRUST	0603100003	3-99-21	SW NW	10.7	15.01%	\$456.91

**LOWER LATERAL H OPEN DITCH BENEFITED AREA
DRAINAGE DISTRICT NO. 2
WORTH COUNTY, IA**

Deedholder(s)	Parcel Number	S-T-R	Legal Description	Benefited Area (ac)	Class. (%)	Assessment (\$)
SIME, ELAINE CHRISTINE MARITAL NON GST EXEMPT TRUST THE 14% INT SIME, THE SIME FAMILY TRUST 23%, ELAINE CHRISTINE GST EXEMPT TRUST THE 63%	0603300005	3-99-21	W 1/2 SE SW	0	0.00%	\$0.00
SIME, SANDRA W/ KNUDTSON, ARLENE A L/E	0616100001	16-99-21	NW NW	0.7	1.27%	\$38.66
SIME, SANDRA W/ KNUDTSON, ARLENE A L/E	0616100002	16-99-21	NE NW	8	12.34%	\$375.64
STEVENS, JO ANN E FAMILY TRUST	0605200002	5-99-21	S 75.11 A. N 1/2NE FRL. EX. PAR.	63.6	24.31%	\$740.01
STEVENS, JO ANN E FAMILY TRUST	0605200003	5-99-21	SW NE EX. PAR.	29.1	21.42%	\$652.04
STEVENS, JO ANN E FAMILY TRUST	0605200004	5-99-21	SE NE	40	38.76%	\$1,179.88
TENOLD, GAYLIS TRUST	0608200004	8-99-21	SE NE	37.6	69.77%	\$2,123.84
TENOLD, GAYLIS TRUST	0608200002	8-99-21	NE NE	38.64	89.08%	\$2,711.65
TENOLD, GAYLIS TRUST	0609100003	9-99-21	SW NW	40	91.54%	\$2,786.53
TENOLD, GAYLIS TRUST	0609100001	9-99-21	NW NW	38.63	100.00%	\$3,044.06
TENOLD, GAYLIS TRUST	0609100002	9-99-21	NE NW	37.64	86.34%	\$2,628.24
TENOLD, OLGER E. TRUST	0604200004	4-99-21	SW NE EX. PAR.	23.6	40.59%	\$1,235.58
TENOLD, OLGER E. TRUST	0608300001	8-99-21	NW SW	0.7	1.60%	\$48.70
TENOLD, OLGER E. TRUST	0604100001	4-99-21	FRL. NW NW	42.36	16.41%	\$499.53
TENOLD, OLGER E. TRUST	0604100002	4-99-21	FRL. NE NW	1	0.31%	\$9.44

**LOWER LATERAL H OPEN DITCH BENEFITED AREA
DRAINAGE DISTRICT NO. 2
WORTH COUNTY, IA**

Deedholder(s)	Parcel Number	S-T-R	Legal Description	Benefited Area (ac)	Class. (%)	Assessment (\$)
TENOLD, OLGER E. TRUST	0604100003	4-99-21	SW NW	40	31.46%	\$957.66
TENOLD, OLGER E. TRUST	0604100004	4-99-21	SE NW	34	31.89%	\$970.75
TENOLD, OLGER E. TRUST	0604400001	4-99-21	NW SE	39	90.26%	\$2,747.57
TENOLD, RUSSELL & RENATE	0603300004	3-99-21	SW SW	16.9	16.66%	\$507.14
IOWA DOT				64.1		\$2,643.00
WORTH COUNTY ROADS				87.8		\$5,014.00
TOTALS				2097.55		\$100,000.00

Upper Lateral H Open Ditch

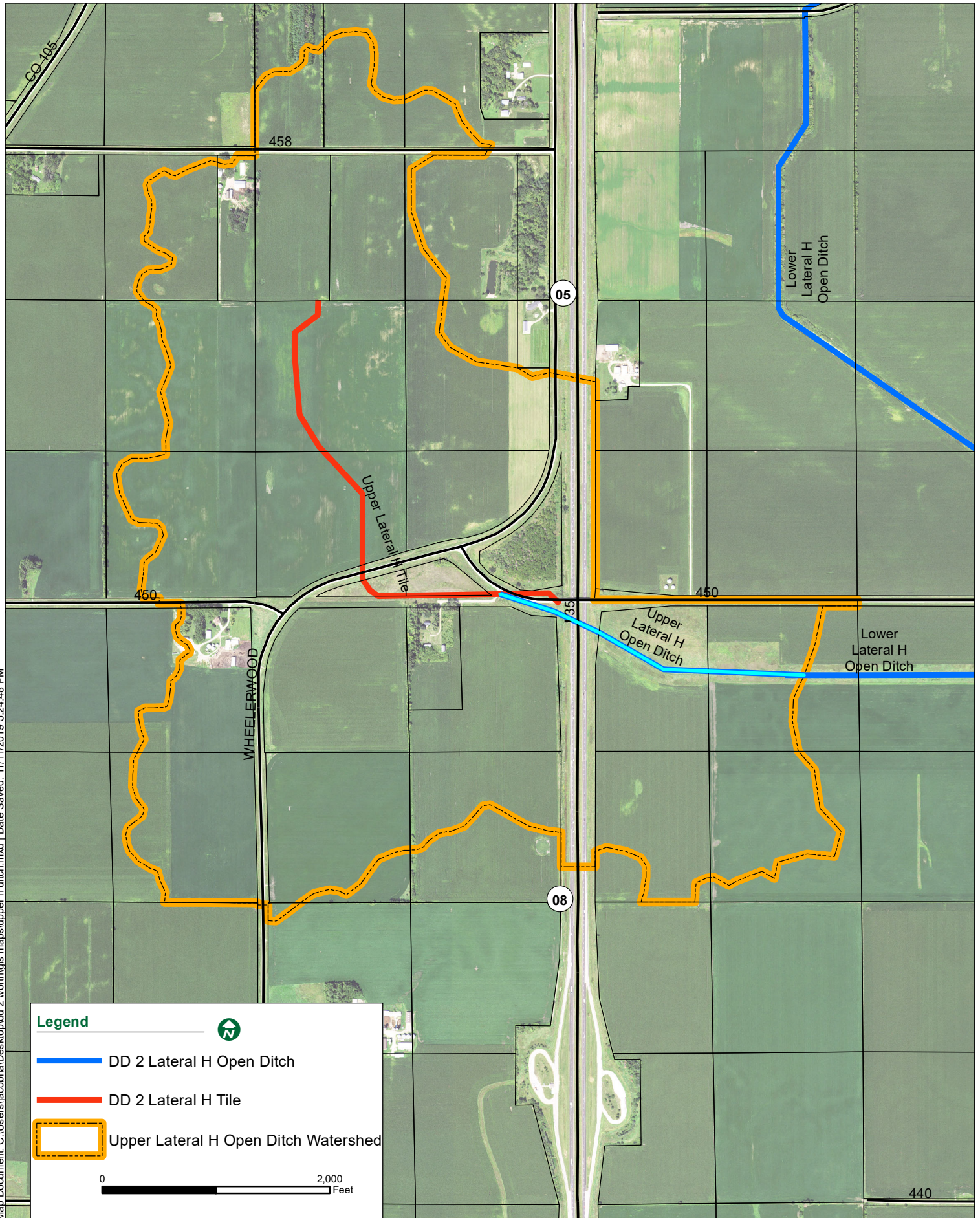

Map Document: C:\Users\jacobha\Desktop\dd 2_worth\gis_maps\upper h ditch.mxd | Date Saved: 11/11/2019 5:24:48 PM

Legend



DD 2 Lateral H Open Ditch

DD 2 Lateral H Tile

Upper Lateral H Open Ditch Watershed



440

**UPPER LATERAL H OPEN DITCH BENEFITED AREA
DRAINAGE DISTRICT NO. 2
WORTH COUNTY, IA**

Deedholder(s)	Parcel Number	S-T-R	Legal Description	Benefited Area (ac)	Class. (%)	Assessment (\$)
GASKILL, MICHAEL J. & DEBRA J.	0608100003	8-99-21	SW NW	33.2	69.19%	\$3,108.66
HAGEN, DONALD L REVOCABLE TRUST 1/2 & GLORIA M REVOCABLE TRUST 1/2	0605300005	5-99-21	NE SW EXC PAR & P*	24.9	15.67%	\$704.04
HAGEN, DONALD L REVOCABLE TRUST 1/2 & GLORIA M REVOCABLE TRUST 1/2	0605100007	5-99-21	SE NW EX PAR "B" *	5.7	6.81%	\$305.97
HAGEN, DONALD L. REV TR 1/2 & GLORIA M. REV TR 1/2	0605300003	5-99-21	SW SW EX. PAR.	35.58	100.00%	\$4,492.93
HAGEN, DONALD L. REV TR 1/2 & GLORIA M. REV TR 1/2	0605300001	5-99-21	NW SW	40	75.85%	\$3,407.89
HAGEN, DONALD L. REV TR 1/2 & GLORIA M. REV TR 1/2	0606400004	6-99-21	SE SE	30.3	50.85%	\$2,284.66
HAGEN, DONALD L. REV TR 1/2 & GLORIA M. REV TR 1/2	0605300004	5-99-21	SE SW EX. PAR.	19.89	51.56%	\$2,316.56
HAGEN, DONALD L. REV TR 1/2 & GLORIA M. REV TR 1/2	0606400002	6-99-21	NE SE	24.5	28.78%	\$1,293.07
HAGEN, GORDON	0606200005	6-99-21	W 30 A. SE NE	29.25	12.51%	\$562.07
HAGEN, GORDON & JEAN	0608100001	8-99-21	NW NW EX. PAR.	35.4	95.80%	\$4,304.23
HAGEN, GUSTAV T & DIANE K	0605100004	5-99-21	W1/2 SW NW	19.5	40.07%	\$1,800.32
HAGEN, GUSTAV T & DIANE K	0606200006	6-99-21	E 10 A SE NE	9.5	9.76%	\$438.51
HAGEN, GUSTAV T.	0605100001	5-99-21	W 20 A. NW NW	9.9	7.12%	\$319.90

**UPPER LATERAL H OPEN DITCH BENEFITED AREA
DRAINAGE DISTRICT NO. 2
WORTH COUNTY, IA**

Deedholder(s)	Parcel Number	S-T-R	Legal Description	Benefited Area (ac)	Class. (%)	Assessment (\$)
HENGESTEG, DAVID	0607200004	7-99-21	SE NE	30.8	47.49%	\$2,133.69
HENGESTEG, DAVID	0607200002	7-99-21	NE NE EX. PAR.	22.1	24.49%	\$1,100.32
HOLSTAD, RICHARD S TRUST 1/2 UND INT	0605100005	5-99-21	E 1/2 SW NW	19.5	31.34%	\$1,408.09
HOLSTAD, RICHARD S TRUST 1/2 UND INT	0605100002	5-99-21	E 24.54 A NW NW	12.7	18.10%	\$813.22
HOLSTAD, RICHARD S TRUST 1/2 UND INT	0605100003	5-99-21	NE NW	5.6	3.87%	\$173.88
KUNZA, KRISTOPHER & DANIELLE	0608100005	8-99-21	PAR IN NE NW(462.45X951.36)	9.88	26.93%	\$1,209.95
MATHAHS, PATRICK J. & NANCY L.	0608200001	8-99-21	NW NE EX. PAR.	25.9	37.81%	\$1,698.78
MATHAHS, PATRICK J. & NANCY L.	0608200003	8-99-21	SW NE EX. PAR.	25.6	29.31%	\$1,316.88
PETERSON, LARRY & HARLAN	0608100006	8-99-21	NE NW EX PARS	28.01	88.10%	\$3,958.27
PETERSON, LARRY & HARLAN	0608100004	8-99-21	SE NW	19.9	44.65%	\$2,006.09
TENOLD, GAYLIS TRUST	0608200002	8-99-21	NE NE	34.8	11.82%	\$531.07
TENOLD, GAYLIS TRUST	0608200004	8-99-21	SE NE	37.6	7.01%	\$314.96
TENOLD, OLGER E. TRUST	0608300001	8-99-21	NW SW	0.7	1.28%	\$57.51
IOWA DOT				31.2		\$3,526.85
WORTH COUNTY ROADS				43		\$4,411.63
TOTALS				664.91		\$50,000.00

Upper Lateral H Tile

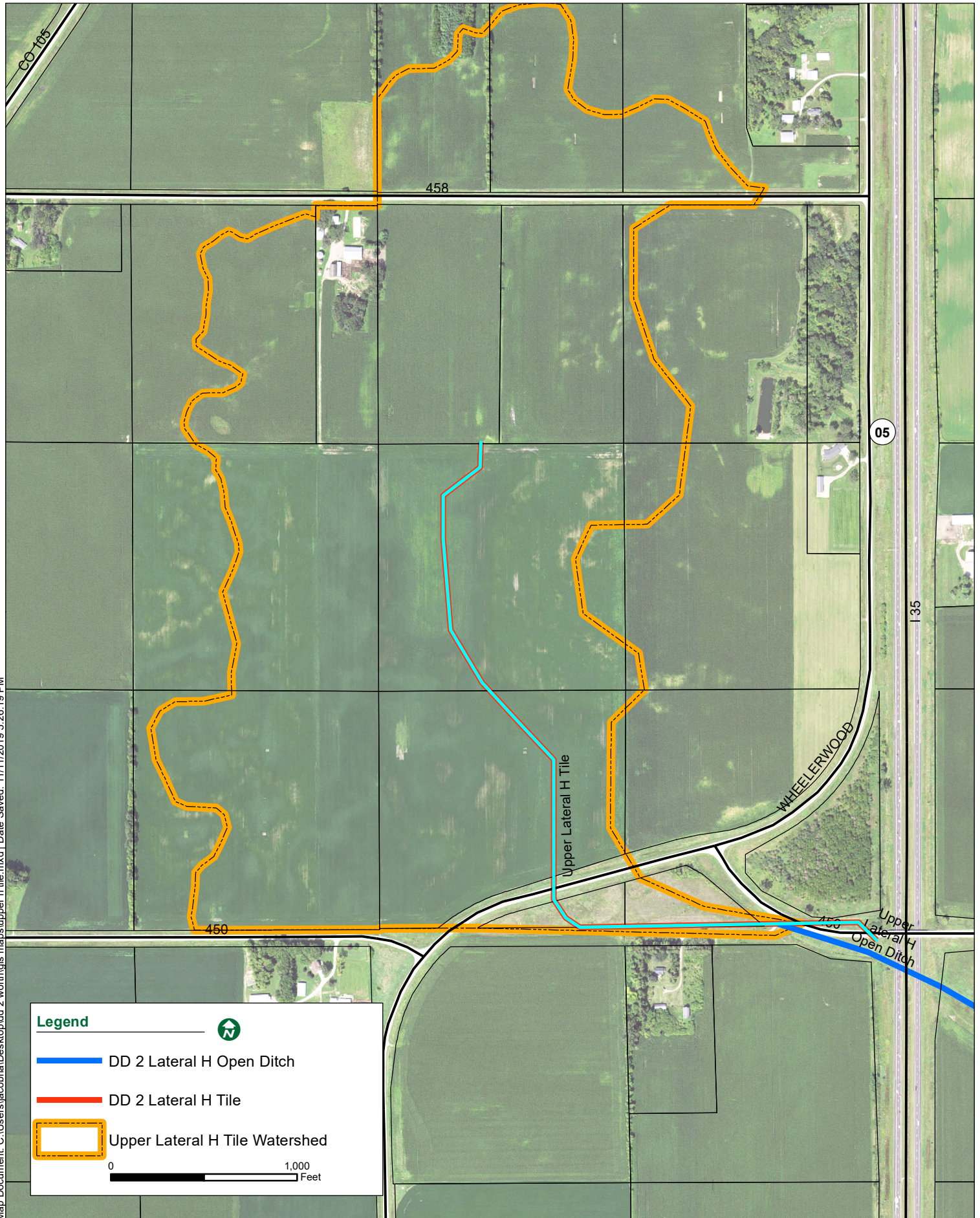

Map Document: C:\Users\jacobha\Desktop\dd 2 worth\gis maps\upper h tile.mxd | Date Saved: 11/11/2019 5:26:19 PM

Legend

- DD 2 Lateral H Open Ditch
- DD 2 Lateral H Tile
- Upper Lateral H Tile Watershed

0 1,000 Feet

**UPPER LATERAL H TILE BENEFITED AREA
DRAINAGE DISTRICT NO. 2
WORTH COUNTY, IA**

Deedholder(s)	Parcel Number	S-T-R	Legal Description	Benefited Area (ac)	Class. (%)	Assessment (\$)
HAGEN, DONALD L REVOCABLE TRUST 1/2 & GLORIA M REVOCABLE TRUST 1/2	0605300005	5-99-21	NE SW EXC PAR & P*	4.3	3.33%	\$297.46
HAGEN, DONALD L REVOCABLE TRUST 1/2 & GLORIA M REVOCABLE TRUST 1/2	0605100007	5-99-21	SE NW EX PAR "B" *	5.7	10.60%	\$946.87
HAGEN, DONALD L. REV TR 1/2 & GLORIA M. REV TR 1/2	0606400002	6-99-21	NE SE	24.5	36.98%	\$3,303.32
HAGEN, DONALD L. REV TR 1/2 & GLORIA M. REV TR 1/2	0606400004	6-99-21	SE SE	30.3	42.74%	\$3,817.85
HAGEN, DONALD L. REV TR 1/2 & GLORIA M. REV TR 1/2	0605300001	5-99-21	NW SW	40	100.00%	\$8,932.72
HAGEN, DONALD L. REV TR 1/2 & GLORIA M. REV TR 1/2	0605300003	5-99-21	SW SW EX. PAR.	35.58	65.76%	\$5,874.16
HAGEN, DONALD L. REV TR 1/2 & GLORIA M. REV TR 1/2	0605300004	5-99-21	SE SW EX. PAR.	19.89	3.22%	\$287.64
HAGEN, GORDON	0606200005	6-99-21	W 30 A. SE NE	15.7	19.23%	\$1,717.76
HAGEN, GUSTAV T & DIANE K	0606200006	6-99-21	E 10 A SE NE	9.5	15.61%	\$1,394.40
HAGEN, GUSTAV T & DIANE K	0605100004	5-99-21	W1/2 SW NW	19.5	65.59%	\$5,858.97
HAGEN, GUSTAV T.	0605100001	5-99-21	W 20 A. NW NW	9.9	10.71%	\$956.70

**UPPER LATERAL H TILE BENEFITED AREA
DRAINAGE DISTRICT NO. 2
WORTH COUNTY, IA**

Deedholder(s)	Parcel Number	S-T-R	Legal Description	Benefited Area (ac)	Class. (%)	Assessment (\$)
HOLSTAD, RICHARD S & HELEN J TRUSTS	0605100002	5-99-21	E 24.54 A NW NW	12.7	26.97%	\$2,409.16
HOLSTAD, RICHARD S & HELEN J TRUSTS	0605100009	5-99-21	NE NW EX PAR "C"	5.6	5.64%	\$503.81
HOLSTAD, RICHARD S & HELEN J TRUSTS	0605100005	5-99-21	E 1/2 SW NW	19.5	50.58%	\$4,518.17
WORTH COUNTY ROADS				5.3		\$9,181.01
TOTALS				257.97		\$ 50,000.00

Lateral H-1 & H-1-A Tile

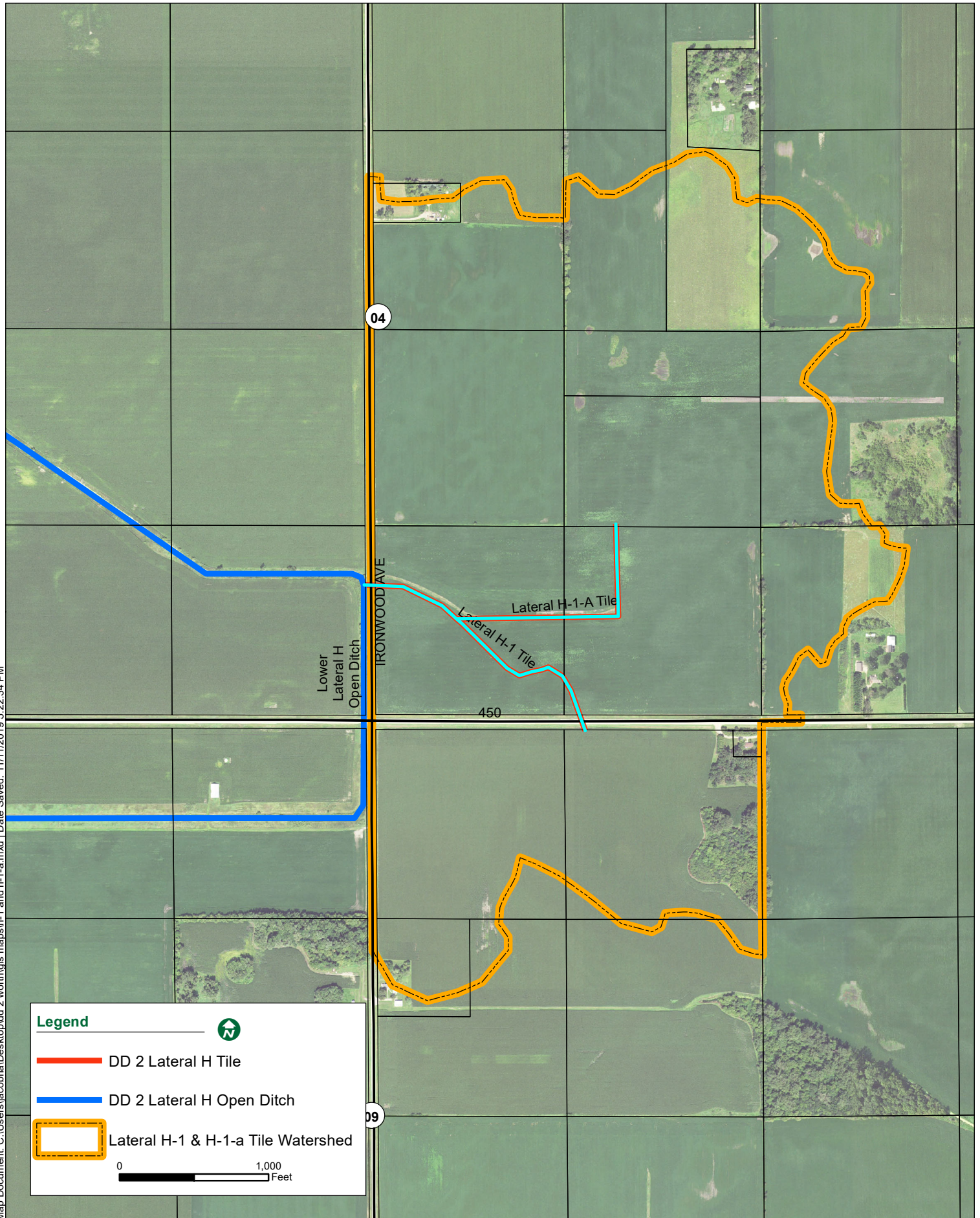

Map Document: C:\Users\jacobha\Desktop\dd 2 worth\gis maps\h-1 and h-1-a.mxd | Date Saved: 11/11/2019 5:22:34 PM

**LATERAL H-1 & H-1-A TILE BENEFITED AREA
DRAINAGE DISTRICT NO. 2
WORTH COUNTY, IA**

Deedholder(s)	Parcel Number	S-T-R	Legal Description	Benefited Area (ac)	Class. (%)	Assessment (\$)
FERLEY, GERALD L & LUCRETIA I	0604200003	4-99-21	PAR 628'X260' IN S*	2.2	0.01%	\$0.19
HARMON, KEITH & SEVERTSON, JULIE	0609200005	9-99-21	SW NE EX.	2	1.79%	\$29.31
HARMON, KEITH & SEVERTSON, JULIE	0609200006	9-99-21	SE NE	1.5	1.79%	\$29.31
HARMON, KEITH & SEVERTSON, JULIE	0609200004	9-99-21	NW SW NE	6.8	3.45%	\$56.51
HARMON, KEITH & SEVERTSON, JULIE	0609200001	9-99-21	NW NE	33.8	69.24%	\$1,134.97
HARMON, KEITH & SEVERTSON, JULIE	0609200002	9-99-21	NE NE EX. PAR.	36.4	82.00%	\$1,344.15
HARMON, KEITH H. & STEPHANIE	0609200003	9-99-21	PAR. 190'X229.27'NE NE	0.78	0.44%	\$7.28
MUELLER, DEAN A & DEBRA A JT	0604200013	4-99-21	PAR "B" IN E 1/2 *	15.7	27.10%	\$444.22
MUELLER, HELEN N. REV. TRUST & HELEN N. TRUSTEE	0603300001	3-99-21	NW SW	14.1	26.10%	\$427.75
MUELLER, HELEN N. REV. TRUST & HELEN N. TRUSTEE	0604200011	4-99-21	SE NE EXC PARS	14.6	33.40%	\$547.47
MUELLER, HELEN N. TRUST & HELEN N. TRUSTEE	0604400003	4-99-21	SW SE	37.5	61.14%	\$1,002.22
MUELLER, HELEN N. TRUST & HELEN N. TRUSTEE	0604400004	4-99-21	SE SE	38.49	100.00%	\$1,639.15
MUELLER, HELEN N. TRUST & HELEN N. TRUSTEE	0604400005	4-99-21	N 10 A NE SE	10	29.22%	\$478.89
MUELLER, HELEN N. TRUST & HELEN N. TRUSTEE	0604400006	4-99-22	S 30 A NE SE	30	87.65%	\$1,436.67
SIME, ELAINE CHRISTINE TRUSTS & SIME FAMILY TRUST	0603100003	3-99-21	SW NW	10.7	19.50%	\$319.71

**LATERAL H-1 & H-1-A TILE BENEFITED AREA
DRAINAGE DISTRICT NO. 2
WORTH COUNTY, IA**

Deedholder(s)	Parcel Number	S-T-R	Legal Description	Benefited Area (ac)	Class. (%)	Assessment (\$)
TENOLD, OLGER E. TRUST	0604200004	4-99-21	SW NE EX. PAR.	23.6	8.08%	\$132.37
TENOLD, OLGER E. TRUST	0604400001	4-99-21	NW SE	39	9.55%	\$156.50
TENOLD, RUSSELL & RENATE	0603300004	3-99-21	SW SW	16.9	23.20%	\$380.24
WORTH COUNTY ROADS				11		\$433.09
				TOTALS 345.07 \$10,000.00		