



Real People. Real Solutions.

Report of

# Classification Commission – Part C

## Drainage District No. 11

## Worth County, Iowa

2022

**Submitted by:**

Bolton & Menk, Inc.

1519 Baltimore Dr

Ames, IA 50010

Phone: 515-233-6100

Report  
of  
Classification Commission – Part C  
Drainage District No. 11  
Worth County, Iowa  
A14.119595  
2022



# Report of Classification Commission

## Schedules

### Main C Open Ditch & Surface Waterway

Main C Lateral 11 & 12

Main C Lateral 13, 13-A & 13 Relief

Main C Lateral 14

Main C Lateral 15, 15-A & 15 Relief

Main C Lateral 16, 16 Relief & 17

Main C Lateral 18, 18-A & 18-B

Main C Lateral 19 & 19-A

### Main D Open Ditch

Main D Lateral 22 & 22 Relief

Main D Lateral 23, 23 Relief, 23-B & 23-B Relief

Main D Lateral 23-A & 23-A Relief

### Main E Open Ditch

### Main G Open Ditch

Main G Lateral 36, 36-A & 36-B

Main G Lateral 37

### Main J Open Ditch

Main J Main Tile & Lateral 9

Main J Lateral 5

Main J Lateral 7 & 7-A

Main J Lateral 11

### Main K Open Ditch

Main K Lateral 1

Main K Lateral 4A, 4-A-1 & 4-A-2

Main K Lateral 4 & 4-B

Main K Lateral 5

Main K Lateral 6

Main K Lateral 7

Main K Lateral 7-A

**REPORT OF CLASSIFICATION COMMISSION – PART C  
CLASSIFICATION OF BENEFITS FOR  
DRAINAGE DISTRICT NO. 11  
WORTH COUNTY, IOWA  
2022**

We, Bruce Burdick and Nathaniel Julseth, landowners in Worth County, and Jonathan P. Rosengren, engineer are the commissioners duly appointed to classify lands to Drainage District No. 11 in Worth County, Iowa. Pursuant to our appointment we have examined every annexed parcel within the district and as recommended in the engineer's report on file in the office of the County Auditor. Each ¼-¼ section or smaller tract of land annexed to the district has been classified and the percentage of benefit each parcel derives from the district facilities have been determined.

We recommend and report twenty-eight assessment schedules herein all to be used for all future maintenance and other costs of each of the separate facilities as may arise. Set beside the new schedules is a basis cost. This basis cost is assumed and should not be considered as the cost of an improvement. We have apportioned this basis to the lands determined to be benefited by each named facility.

<u><b>New Schedule</b></u>	<u><b>Basis Cost</b></u>
<b>Main C Open Ditch &amp; Surface Waterway</b>	<b>\$100,000</b>
Main C Lateral 11 & 12	\$10,000
Main C Lateral 13, 13-A & 13 Relief	\$10,000
Main C Lateral 14	\$10,000
Main C Lateral 15, 15-A & 15 Relief	\$10,000
Main C Lateral 16, 16 Relief & 17	\$10,000
Main C Lateral 18, 18-A & 18-B	\$10,000
Main C Lateral 19 & 19-A	\$10,000
<b>Main D Open Ditch</b>	<b>\$100,000</b>
Main D Lateral 22 & 22 Relief	\$10,000
Main D Lateral 23, 23 Relief, 23-B & 23-B Relief	\$10,000
Main D Lateral 23-A & 23-A Relief	\$10,000
<b>Main E Open Ditch</b>	<b>\$50,000</b>
<b>Main G Open Ditch</b>	<b>\$100,000</b>
Main G Lateral 36, 36-A & 36-B	\$10,000
Main G Lateral 37	\$10,000
<b>Main J Open Ditch</b>	<b>\$100,000</b>
Main J Main Tile & Lateral 9	\$100,000
Main J Lateral 5	\$1,000
Main J Lateral 7 & 7-A	\$10,000
Main J Lateral 11	\$10,000
<b>Main K Open Ditch</b>	<b>\$100,000</b>
Main K Lateral 1	\$10,000
Main K Lateral 4A, 4-A-1 & 4-A-2	\$10,000
Main K Lateral 4 & 4-B	\$10,000
Main K Lateral 5	\$10,000
Main K Lateral 6	\$10,000
Main K Lateral 7	\$10,000
Main K Lateral 7-A	\$10,000

Accordingly, we herewith submit our report. The schedule presents in tabular form for each benefited parcel:

- 1) The names of the owners thereof as shown on the transfer books in the Auditor's office.
- 2) The parcel section, number, and description.
- 3) The number of benefited acres.
- 4) The classification or percentage of benefits derived relative to a 100% benefit assigned to the tract having the greatest benefit.

It is the recommendation of the commissioners that this report be adopted.

Respectfully submitted,

  
Bruce Burdick, Landowner

  
Nathaniel Julseth, Landowner

  
Jonathan P. Rosengren, P.E.  
Iowa Registration No. 2 1661

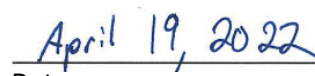
  
Date





**Legend**

- Benefited Facility
- Other Facilities
- Benefited Area
- Parcels

CARPENTER

WORTH COUNTY

IOWA

WORTH COUNTY

WORTH COUNTY

WORTH COUNTY



## Main C Open Ditch & Surface Waterway



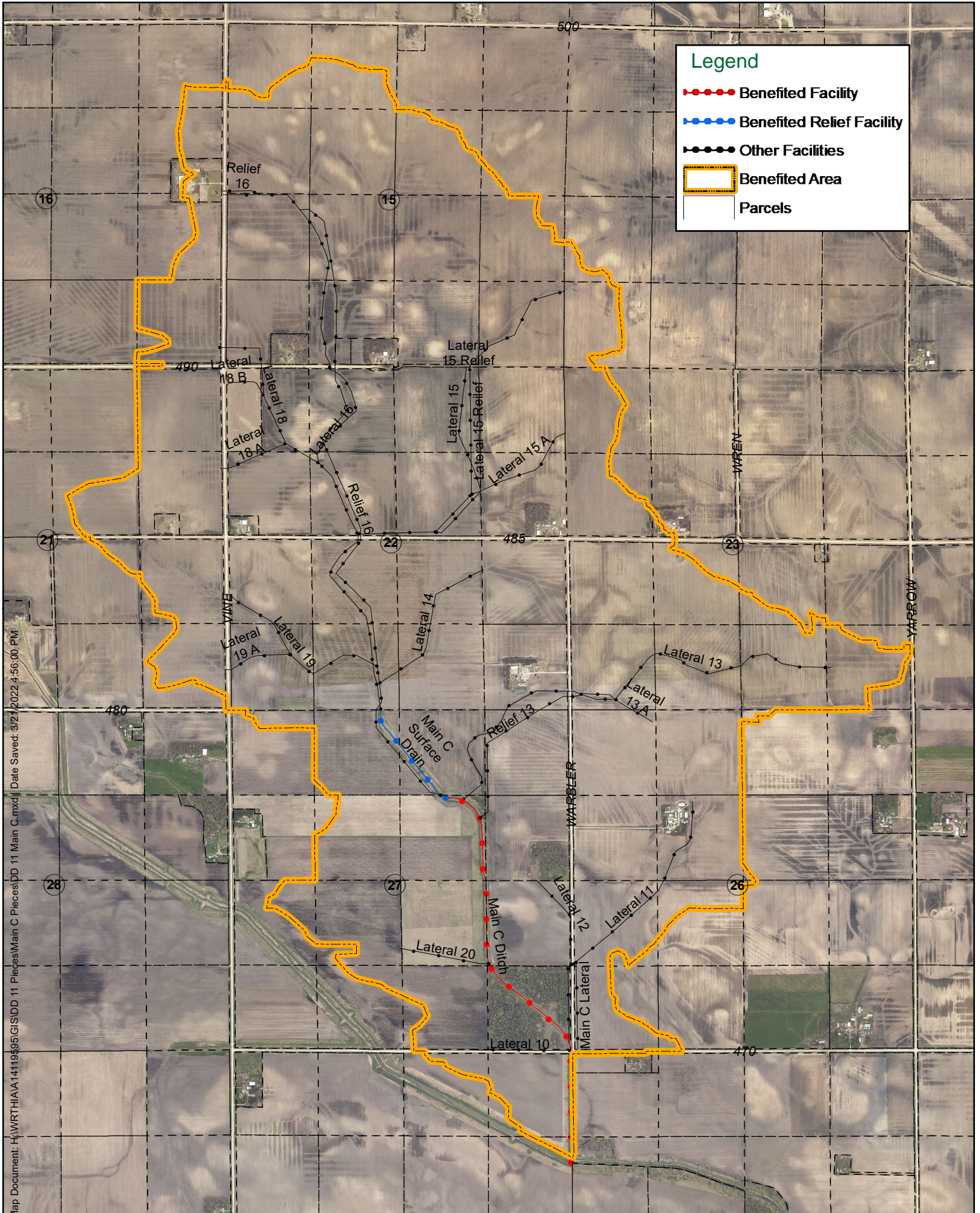



**PARCEL ASSESSMENTS SCHEDULE  
 MAIN C OPEN DITCH & SURFACE WATERWAY  
 DRAINAGE DISTRICT NO. 11  
 WORTH COUNTY, IOWA**

For Future Maintenance Only. Not a 2022 Levy.

Deedholder(s)	Parcel Number	Sec-Twp -Rng	Legal Description	Benefited Acres	Classification (%)	Base Assessment (\$)
BRUNSVOLD, GERALD D. & BETTY G.	0416200009	16-100-19	PAR "A" IN IN SE NE & NE SE & PAR 165.50 X 566 IN SE NE & NE SE & PAR OF 1.48 A IN SE NE	11.95	7.75%	270.78
CENTRAL ACCOUNTING, LTD.	0416400007	16-100-19	NE SE EX. PARS	36.30	13.60%	475.11
	0416200008	16-100-19	SE NE EX PARS	29.01	10.45%	365.30
	0416200002	16-100-19	NE NE	37.28	3.71%	129.66
CITURS, WANDA L.	0421400002	21-100-19	NE SE	37.64	50.75%	1,773.62
	0421400004	21-100-19	SE SE	37.64	28.10%	981.97
DAVIDSON, DIANE RUTH	0421200003	21-100-19	SW NE	39.00	23.38%	816.91
	0415100003	15-100-19	SW NW	39.2	40.25%	1,406.77
	0415100004	15-100-19	SE NW	40.2	37.03%	1,294.25
	0415200004	15-100-19	SW NE	40.00	28.27%	987.84
	0415100002	15-100-19	NE NW	38.64	11.82%	413.01
	0415100001	15-100-19	NW NW	37.28	7.91%	276.40
	0415200005	15-100-19	SE NE	40.00	1.81%	63.17
DAVIDSON, PRESTON R & MARIANNE L	0415300006	15-100-19	PAR 583'X500' IN SW SW	6.3	5.59%	195.21
DAVIDSON, STEVEN & BRENDA	0415300002	15-100-19	NE SW	40.3	49.39%	1,725.90
	0415300001	15-100-19	NW SW	39.2	45.51%	1,590.53
	0415300005	15-100-19	SW SW EX PAR	31.9	44.61%	1,558.89
	0416400004	16-100-19	SE SE	37.64	37.68%	1,316.80
DEER CREEK FARMS CORP.	0422400004	22-100-19	SE SE	40.00	60.87%	2,127.22
	0427400002	27-100-19	NE SE	39.2	30.99%	1,082.99
GORDON, BARBARA A	0422200004	22-100-19	SE NE	39.3	46.22%	1,615.18
	0422200002	22-100-19	NE NE	40.3	41.46%	1,449.01
	0426100003	26-100-19	SW NW	39.4	12.94%	452.35

**PARCEL ASSESSMENTS SCHEDULE  
 MAIN C OPEN DITCH & SURFACE WATERWAY  
 DRAINAGE DISTRICT NO. 11  
 WORTH COUNTY, IOWA**

For Future Maintenance Only. Not a 2022 Levy.

Deedholder(s)	Parcel Number	Sec-Twp -Rng	Legal Description	Benefited Acres	Classification (%)	Base Assessment (\$)
GROSLAND, JANE N REVOCABLE TRUST	0427200002 0427200004	27-100-19 27-100-19	NE NE SE NE	39.3 39.4	68.89% 37.71%	2,407.44 1,317.70
HANSEN, JEFFREY REV LVG TST & ABIGAIL REV LVG TST	0423300004 0423300001 0423300002	23-100-19 23-100-19 23-100-19	SE SW NW SW NE SW	40.4 37.9 38.64	45.72% 43.71% 38.53%	1,597.73 1,527.43 1,346.45
HAUGEBAK, DEVONLEE TRUST	0427300002 0427400003 0427300001 0427300004	27-100-19 27-100-19 27-100-19 27-100-19	NE SW SW SE NW SW SE SW	40.00 39.00 9.90 29.59	40.56% 19.98% 7.82% 1.97%	1,417.51 698.17 273.34 68.91
HELGELAND, KEITH L/E	0423400006	23-100-19	SE SE	39.00	25.78%	900.95
HOPPERSTAD, JAY R & ROBIN	0427200001 0427100002 0427100001	27-100-19 27-100-19 27-100-19	NW NE NE NW NW NW	40.1 40.00 38.64	100.00% 81.14% 11.30%	3,494.74 2,835.57 394.80
JOHNSON, KENNETH E REV TR 1/2 & MARJORIE M.REV TR 1/2	0427200003 0422100006 0427400001 0422300001 0422100007	27-100-19 22-100-19 27-100-19 22-100-19 22-100-19	SW NE SE NW NW SE NW SW SW NW EX PAR A	40.2 39.3 40.2 38.3 34.8	65.20% 59.79% 59.20% 53.85% 40.84%	2,278.52 2,089.35 2,068.89 1,882.03 1,427.27
	0427100004	27-100-19	SE NW	40.00	37.06%	1,295.15
JOHNSON, KENNETH E REV TRST & MARJORIE M REV TRST	0422300003	22-100-19	SW SW	39.3	70.24%	2,454.79
JONES, DALE L.	0422200003 0422200001 0422100003 0415400007 0415300009	22-100-19 22-100-19 22-100-19 15-100-19 15-100-19	SW NE NW NE EX PAR NE NW EX PAR SW SE EX PAR SE SW EXC	39.2 40.1 39.85 38.5 30.9	54.81% 53.36% 52.52% 43.28% 39.15%	1,915.45 1,864.82 1,835.42 1,512.35 1,368.12
			PARCELS "A" & "B"			
	0422100002	22-100-19	FRL. NW NW	22.0	26.87%	938.94



**PARCEL ASSESSMENTS SCHEDULE  
 MAIN C OPEN DITCH & SURFACE WATERWAY  
 DRAINAGE DISTRICT NO. 11  
 WORTH COUNTY, IOWA**

For Future Maintenance Only. Not a 2022 Levy.

Deedholder(s)	Parcel Number	Sec-Twp -Rng	Legal Description	Benefited Acres	Classification (%)	Base Assessment (\$)
JORGENSEN, AMY M. & PETERSON, BRYCE A.	0422100008	22-100-19	PAR A IN SW NW	3.14	3.25%	113.70
KISNER, COLTON L & DAVIDSON, MAREN L	0421200006	21-100-19	PAR "A" IN SE NE	2.85	3.02%	105.42
NASH, GERALD B.	0422300004	22-100-19	SE SW	40.6	88.83%	3,104.22
	0422400003	22-100-19	SW SE	40.4	87.07%	3,042.73
	0422400001	22-100-19	NW SE	39.4	78.08%	2,728.83
	0422300002	22-100-19	NE SW	39.6	67.33%	2,353.05
OAKLAND, GARY E & JULIA K	0421200002	21-100-19	NE NE	38.1	42.78%	1,495.21
	0421200005	21-100-19	SE NE EXC PAR "A"	35.6	38.21%	1,335.33
	0422100001	22-100-19	W.17.78 A. NW NW	15.97	19.40%	677.96
OAKLAND, MARVYL L L/E	0414300003	14-100-19	SW SW	40.00	20.07%	701.36
	0414300001	14-100-19	NW SW	40.00	4.09%	142.93
ROE, JEFFREY L.	0423100003	23-100-19	SW NW	38.63	32.01%	1,118.61
	0423100001	23-100-19	NW NW	40.00	17.49%	611.29
	0423100004	23-100-19	SE NW	37.65	1.36%	47.46
SAWIN, BRUCE A.	0426200001	26-100-19	NW NE	40.00	1.51%	52.84
ST. ANSGAR COMMUNITY SCHOOL	0423300003	23-100-19	SW SW	39.5	49.82%	1,741.21
STOFFREGEN, CHARLES E TRUST	0421400001	21-100-19	NW SE	39.00	6.28%	219.33
STOWE, ANN MOSTROM & LESTER LEE 1/2 INT	0426300003	26-100-19	SW SW	38.00	22.18%	775.21
	0426300001	26-100-19	NW SW	39.00	20.19%	705.57
	0426300002	26-100-19	NE SW	40.00	5.19%	181.48
	0426300004	26-100-19	SE SW	39.00	0.98%	34.16

**PARCEL ASSESSMENTS SCHEDULE  
 MAIN C OPEN DITCH & SURFACE WATERWAY  
 DRAINAGE DISTRICT NO. 11  
 WORTH COUNTY, IOWA**

For Future Maintenance Only. Not a 2022 Levy.

Deedholder(s)	Parcel Number	Sec-Twp -Rng	Legal Description	Benefited Acres	Classification (%)	Base Assessment (\$)
TEMPUS, JOYCE E	0426100001	26-100-19	NW NW	39.4	29.81%	1,041.75
	0426100002	26-100-19	NE NW	40.4	16.75%	585.30
	0426100004	26-100-19	SE NW	40.4	11.54%	403.15
WILKINS, ANGELA	0415400001	15-100-19	NW SE	40.6	43.00%	1,502.85
	0415400004	15-100-19	SE SE	40.2	38.78%	1,355.37
	0415400002	15-100-19	NE SE	40.00	31.54%	1,102.21
	0423400005	23-100-19	SW SE	40	43.59%	1,523.43
	0423400001	23-100-19	NW SE EXC PAR	37.64	7.39%	258.34
	0415400006	15-100-19	PAR SW SE SEC 15; PAR NE NW & PAR NW NE SEC 22	1.56	2.08%	72.67
WORTH COUNTY, IOWA	0427400004	27-100-19	SE SE	38.0	28.11%	982.49
WRIGHT, EARL D. & SHELLE R.	0415300010	15-100-19	PAR "A" IN SE SW & SW SE 15-100- 19 & IN NE NW & NW NE 22-100- 19	7.28	6.41%	223.94
	0415300008	15-100-19	PAR IN SE SWPARCEL "B"	2.31	3.47%	121.16
WYBORNY, SHARON L	0434200002	34-100-19	NE NE	33.4	19.97%	697.81
	0434200001	34-100-19	NW NE	39.00	3.17%	110.79
	0434200004	34-100-19	SE NE	34.66	1.02%	35.69
ZACH, MARY J	0422400002	22-100-19	NE SE	38.6	55.87%	1,952.54
WORTH COUNTY SECONDARY ROADS		0-0-0	Rights of Way	58.8		3,161.90
<b>TOTALS</b>				<b>3,070.89 acres</b>		<b>\$ 100,000.00</b>

Main C Lateral 11 & 12



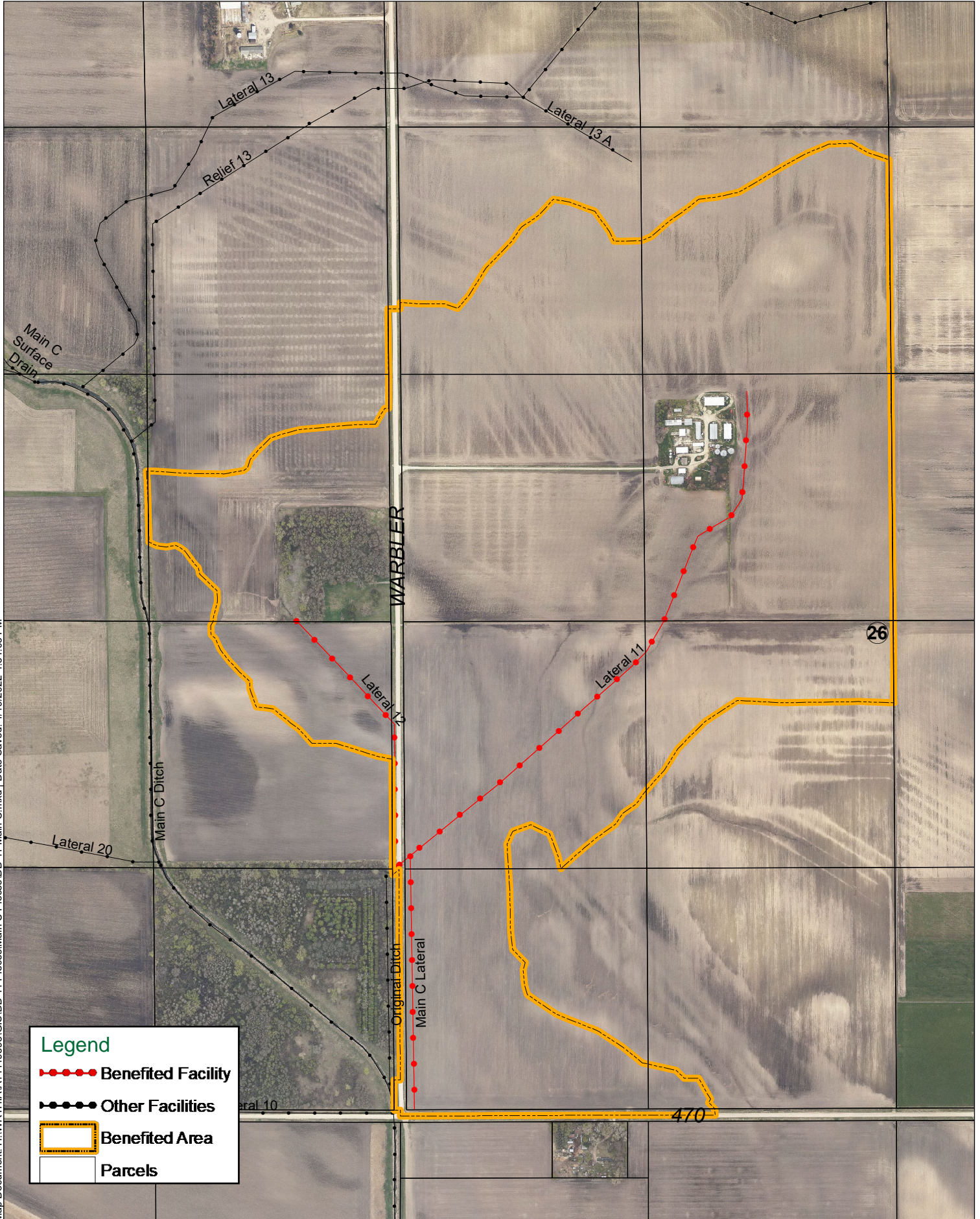

Map Document: H:\WORTH\IA\14119595\GIS\DD\_11\_Main\_C.mxd | Date Saved: 1/19/2022 4:34:03 PM



**PARCEL ASSESSMENTS SCHEDULE**

**LATERALS 11 & 12**

**DRAINAGE DISTRICT NO. 11**

**WORTH COUNTY, IOWA**

For Future Maintenance Only. Not a 2022 Levy.

<b>Deedholder(s)</b>	<b>Parcel Number</b>	<b>Sec-Twp -Rng</b>	<b>Legal Description</b>	<b>Benefited Acres</b>	<b>Classification (%)</b>	<b>Base Assessment (\$)</b>
DEER CREEK FARMS CORP.	0427400002	27-100-19	NE SE	11.6	33.38%	647.79
GORDON, BARBARA A	0426100003	26-100-19	SW NW	39.00	57.70%	1,119.76
GROSLAND, JANE N REVOCABLE TRUST	0427200004	27-100-19	SE NE	24.9	53.87%	1,045.46
STOWE, ANN MOSTROM & LESTER LEE 1/2 INT	0426300001	26-100-19	NW SW	36.1	99.76%	1,936.09
	0426300002	26-100-19	NE SW	15.6	35.49%	688.81
	0426300003	26-100-19	SW SW	24.7	23.77%	461.37
	0426300004	26-100-19	SE SW	1.4	0.07%	1.44
TEMPUS, JOYCE E	0426100004	26-100-19	SE NW	40.00	100.00%	1,940.71
	0426100002	26-100-19	NE NW	31.8	74.19%	1,439.81
	0426100001	26-100-19	NW NW	19.5	24.03%	466.34
WORTH COUNTY SECONDARY ROADS		0-0-0	Rights of Way	6.9		252.42
				<b>TOTALS</b>	<b>251.50 acres</b>	<b>\$ 10,000.00</b>

Main C Lateral 13, 13-A & 13 Relief



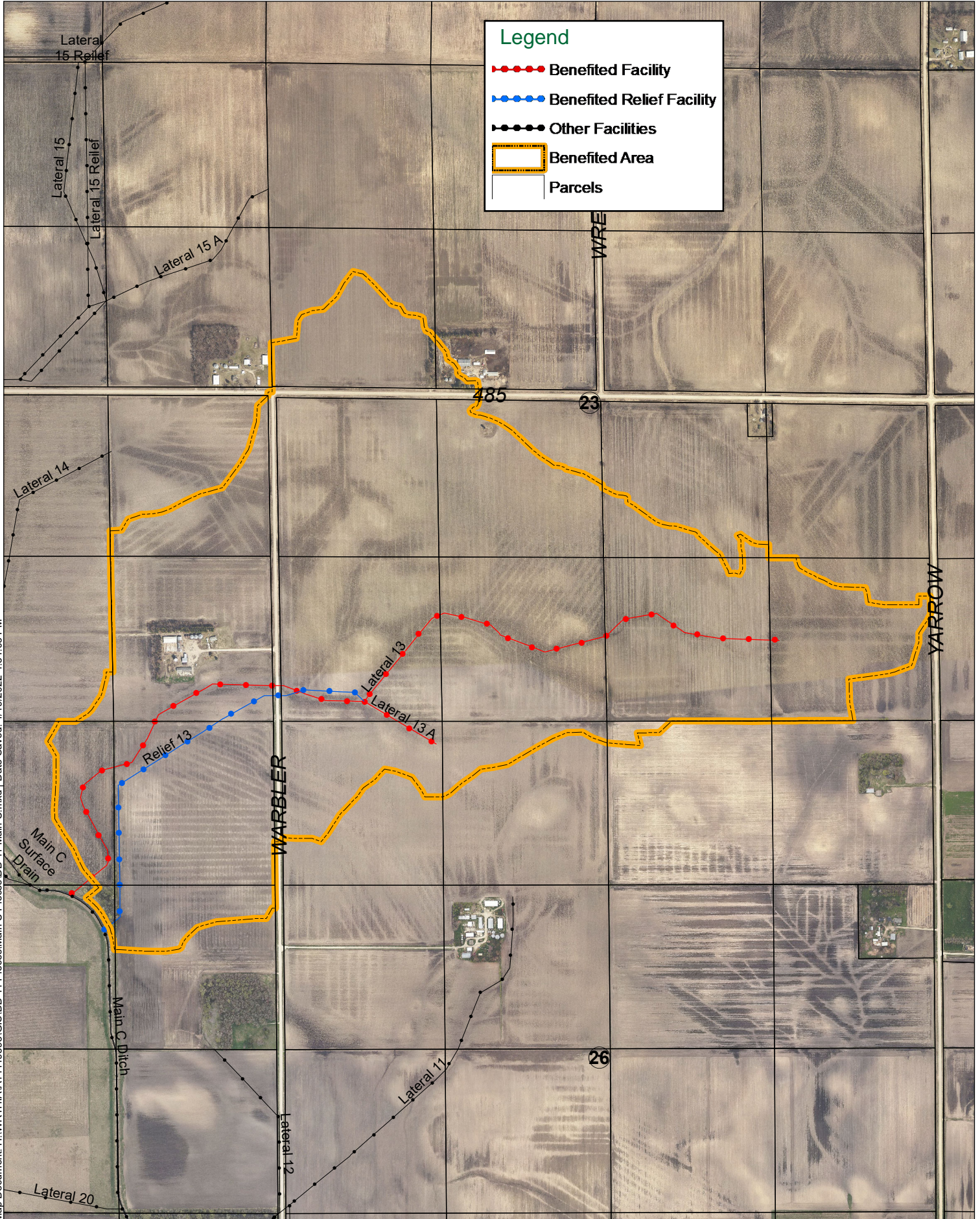

Map Document: H:\WRTHIA\14119595\GIS\DD 11 Main C.mxd | Date Saved: 1/19/2022 4:34:03 PM



**PARCEL ASSESSMENTS SCHEDULE  
 LATERALS 13, 13A & 13 RELIEF  
 DRAINAGE DISTRICT NO. 11  
 WORTH COUNTY, IOWA**

For Future Maintenance Only. Not a 2022 Levy.

Deedholder(s)	Parcel Number	Sec-Twp -Rng	Legal Description	Benefited Acres	Classification (%)	Base Assessment (\$)
DEER CREEK FARMS CORP.	0422400004	22-100-19	SE SE	39.5	29.72%	613.53
GROSLAND, JANE N REVOCABLE TRUST	0427200002 0427200004	27-100-19 27-100-19	NE NE SE NE	39.00 11.7	22.84% 2.21%	471.58 45.60
HANSEN, JEFFREY REV LVG TST & ABIGAIL REV LVG TST	0423300004 0423300002 0423300001	23-100-19 23-100-19 23-100-19	SE SW NE SW NW SW	40.00 29.3 37.64	69.43% 32.92% 26.09%	1,433.27 679.60 538.64
HELGELAND, KEITH L/E	0423400006	23-100-19	SE SE	25.6	69.55%	1,435.67
HOPPERSTAD, JAY R & ROBIN	0427200001	27-100-19	NW NE	12.7	9.40%	194.08
JOHNSON, KENNETH E REV TR 1/2 & MARJORIE M. REV TR 1/2	0427200003	27-100-19	SW NE	1.2	0.54%	11.07
NASH, GERALD B.	0422400003	22-100-19	SW SE	1.5	0.92%	18.97
ROE, JEFFREY L.	0423100003 0423100004	23-100-19 23-100-19	SW NW SE NW	19.5 1.4	11.05% 0.67%	228.13 13.81
SAWIN, BRUCE A.	0426200001	26-100-19	NW NE	1.6	2.72%	56.18
ST. ANSGAR COMMUNITY SCHOOL	0423300003	23-100-19	SW SW	38.00	45.93%	948.08
TEMPUS, JOYCE E	0426100001 0426100002	26-100-19 26-100-19	NW NW NE NW	19.9 8.7	18.56% 11.05%	383.20 228.13
WILKINS, ANGELA K	0423400005 0423400001	23-100-19 23-100-19	SW SE NW SE EXC PAR	39.9 7.3	100.00% 15.26%	2,064.30 315.03
ZACH, MARY J	0422400002	22-100-19	NE SE	15.9	7.72%	159.32



**PARCEL ASSESSMENTS SCHEDULE  
 LATERALS 13, 13A & 13 RELIEF  
 DRAINAGE DISTRICT NO. 11  
 WORTH COUNTY, IOWA**

For Future Maintenance Only. Not a 2022 Levy.

<b>Deedholder(s)</b>	<b>Parcel Number</b>	<b>Sec-Twp -Rng</b>	<b>Legal Description</b>	<b>Benefited Acres</b>	<b>Classification (%)</b>	<b>Base Assessment (\$)</b>
WORTH COUNTY SECONDARY ROADS		0-0-0	Rights of Way	8.9		161.81
<b>TOTALS</b>				<b>399.24 acres</b>		<b>\$ 10,000.00</b>

Main C Lateral 14



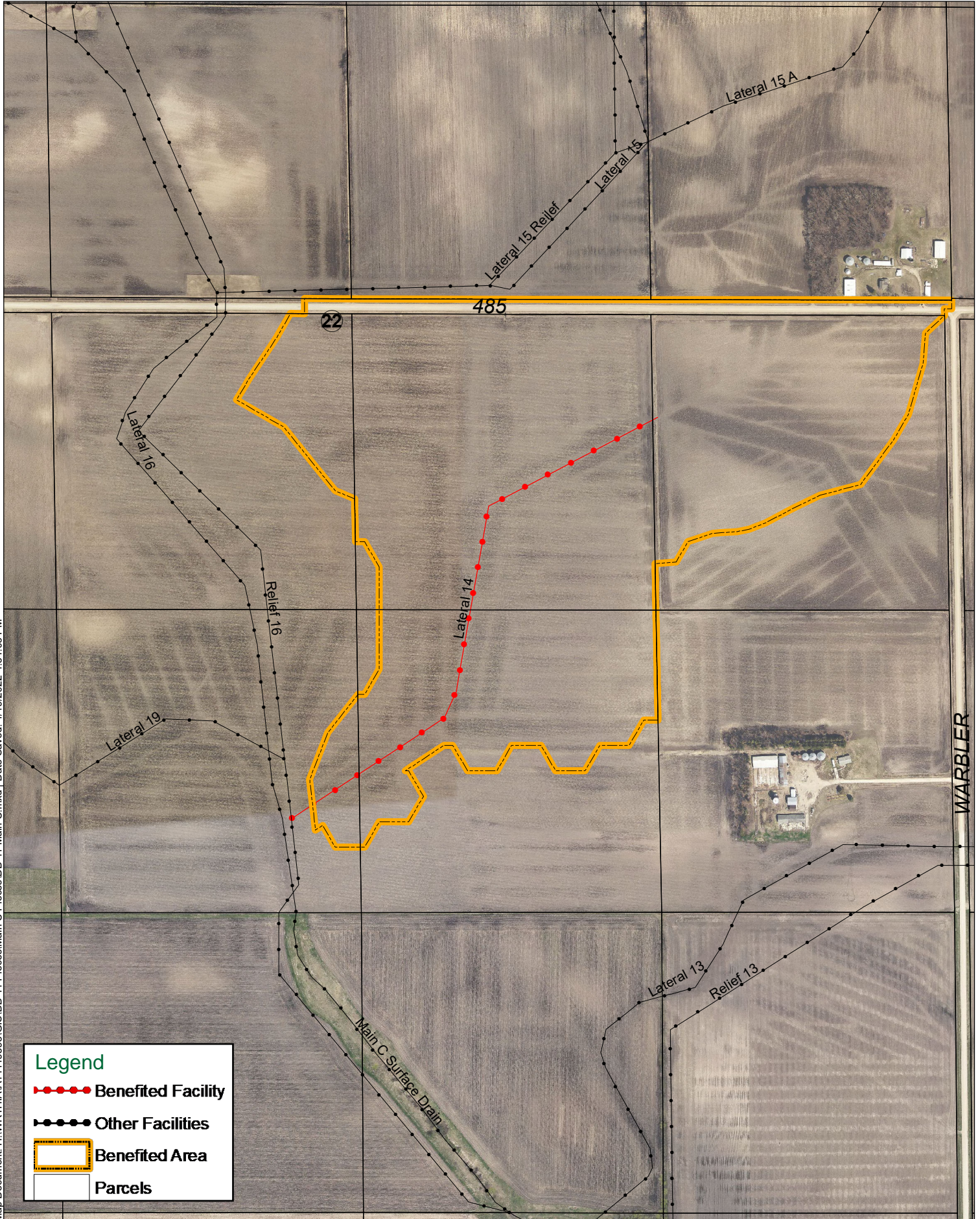

Map Document: H:\WORTHIA\14119595\GIS\DD\_11\_Main\_C.mxd | Date Saved: 1/19/2022 4:34:03 PM

**Legend**

- Benefited Facility
- Other Facilities
- ▭ Benefited Area
- ▭ Parcels



**PARCEL ASSESSMENTS SCHEDULE**  
**LATERAL 14**  
**DRAINAGE DISTRICT NO. 11**  
**WORTH COUNTY, IOWA**  
For Future Maintenance Only. Not a 2022 Levy.

Deedholder(s)	Parcel Number	Sec-Twp -Rng	Legal Description	Benefited Acres	Classification (%)	Base Assessment (\$)
NASH, GERALD B.	0422400001	22-100-19	NW SE	38.63	100.00%	4,726.69
	0422400003	22-100-19	SW SE	20.3	30.70%	1,451.17
	0422300002	22-100-19	NE SW	5.8	9.99%	472.23
	0422300004	22-100-19	SE SW	2.4	2.27%	107.22
ZACH, MARY J	0422400002	22-100-19	NE SE	22.7	61.78%	2,920.19
WORTH COUNTY SECONDARY ROADS		0-0-0	Rights of Way	4.3		322.50
<b>TOTALS</b>				<b>94.13 acres</b>		<b>\$ 10,000.00</b>

Main C Lateral 15, 15-A & 15 Relief







**PARCEL ASSESSMENTS SCHEDULE  
 LATERALS 15, 15 RELIEF & 15 A  
 DRAINAGE DISTRICT NO. 11  
 WORTH COUNTY, IOWA**

For Future Maintenance Only. Not a 2022 Levy.

Deedholder(s)	Parcel Number	Sec-Twp -Rng	Legal Description	Benefited Acres	Classification (%)	Base Assessment (\$)
GORDON, BARBARA A	0422200002	22-100-19	NE NE	40	53.22%	1,099.71
	0422200004	22-100-19	SE NE	38.74	33.44%	690.90
JOHNSON, KENNETH E REV TR 1/2 & MARJORIE M.REV TR 1/2	0422100006	22-100-19	SE NW	10.7	3.68%	76.09
JONES, DALE L.	0422200001	22-100-19	NW NE EX PAR	31.2	59.98%	1,239.41
	0415400007	15-100-19	SW SE EX PAR	18.7	45.04%	930.73
	0422200003	22-100-19	SW NE	38.63	34.05%	703.61
OAKLAND, MARVYL L L/E	0414300003	14-100-19	SW SW	24.2	64.07%	1,323.83
	0414300001	14-100-19	NW SW	4.9	13.72%	283.47
ROE, JEFFREY L.	0423100001	23-100-19	NW NW	24.5	17.06%	352.54
	0423100003	23-100-19	SW NW	10.8	9.17%	189.53
WILKINS, ANGELA	0415400004	15-100-19	SE SE	38.3	100.00%	2,066.32
	0415400002	15-100-19	NE SE	19.0	48.13%	994.56
	0415400006	15-100-19	PAR SW SE SEC 15; PAR NE NW & PAR NW NE SEC 22	0.9	2.39%	49.30
<b>TOTALS</b>				<b>300.57 acres</b>		<b>\$ 10,000.00</b>

Main C Lateral 16, 16 Relief & 17



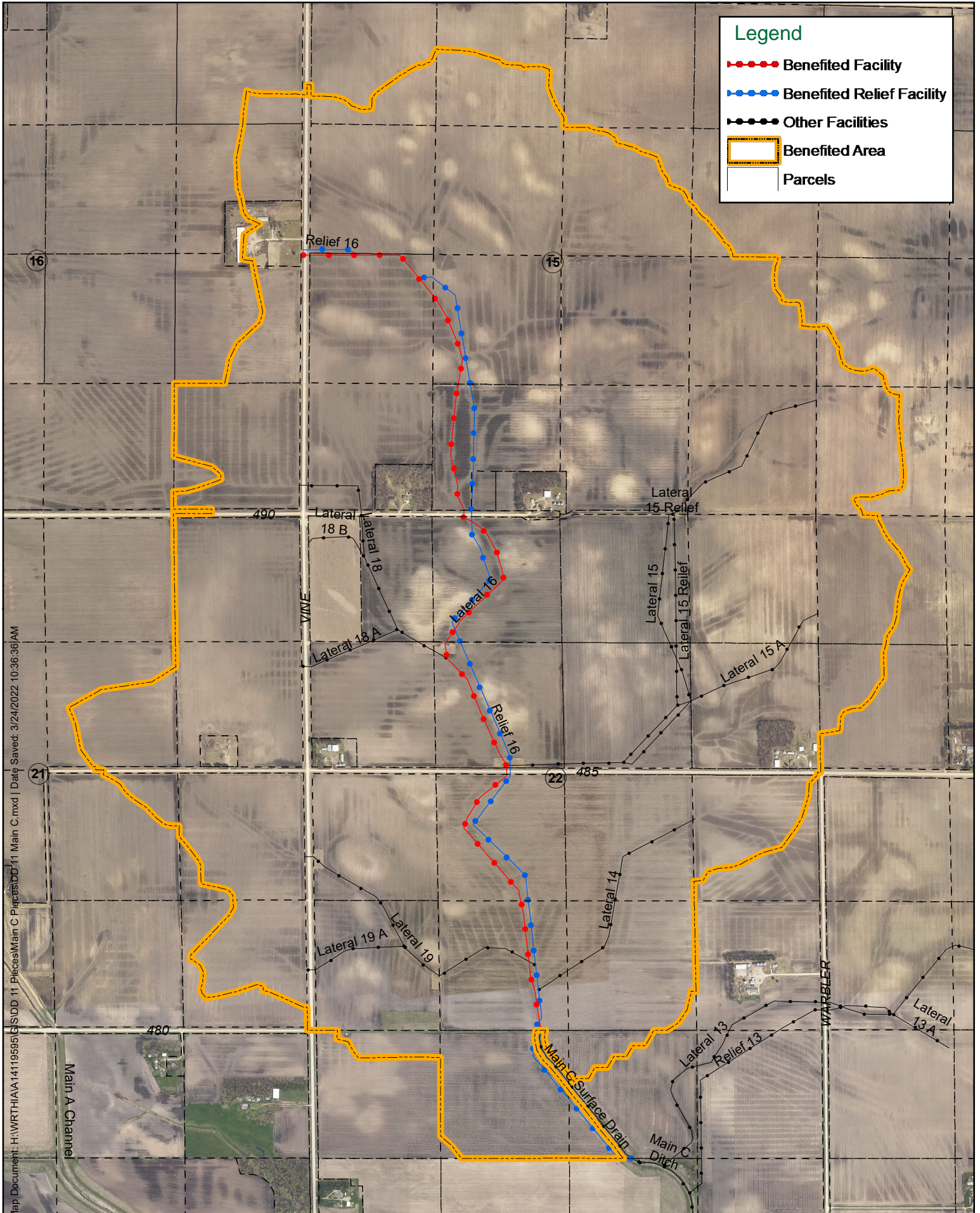



**PARCEL ASSESSMENTS SCHEDULE  
 LATERALS 16 & 16 RELIEF  
 DRAINAGE DISTRICT NO. 11  
 WORTH COUNTY, IOWA**

For Future Maintenance Only. Not a 2022 Levy.

Deedholder(s)	Parcel Number	Sec-Twp -Rng	Legal Description	Benefited Acres	Classification (%)	Base Assessment (\$)
BRUNSVOLD, GERALD D. & BETTY G.	0416200009	16-100-19	PAR "A" IN IN SE NE & NE SE & PAR 165.50 X 566 IN SE NE & NE SE & PAR OF 1.48 A IN SE NE	11.95	20.22%	128.38
CENTRAL ACCOUNTING, LTD.	0416200008	16-100-19	SE NE EX PARS	29.01	24.46%	155.32
	0416400007	16-100-19	NE SE EX. PARS	36.30	23.68%	150.34
	0416200002	16-100-19	NE NE	37.28	8.59%	54.57
CITURS, WANDA L.	0421400002	21-100-19	NE SE	37.64	13.69%	86.89
	0421400004	21-100-19	SE SE	37.64	7.81%	49.56
DAVIDSON, DIANE RUTH	0421200003	21-100-19	SW NE	39.00	5.57%	35.34
DAVIDSON, MARK TRUST 1/2 INT	0415100003	15-100-19	SW NW	39.2	100.00%	634.92
	0415100004	15-100-19	SE NW	40.2	73.98%	469.72
	0415200004	15-100-19	SW NE	40.00	48.32%	306.77
	0415100002	15-100-19	NE NW	38.64	25.19%	159.93
	0415100001	15-100-19	NW NW	37.28	18.64%	118.37
	0415200005	15-100-19	SE NE	40.00	3.02%	19.17
DAVIDSON, PRESTON R & MARIANNE L	0415300006	15-100-19	PAR 583'X500' IN SW SW	6.3	7.27%	46.15
DAVIDSON, STEVEN & BRENDA	0415300002	15-100-19	NE SW	40.3	97.04%	616.15
	0415300001	15-100-19	NW SW	39.2	95.40%	605.72
	0415300005	15-100-19	SW SW EX PAR	31.9	46.22%	293.44
	0416400004	16-100-19	SE SE	37.64	23.91%	151.83
GORDON, BARBARA A	0422200004	22-100-19	SE NE	39.3	34.40%	218.43
	0422200002	22-100-19	NE NE	40.3	29.53%	187.51
HOPPERSTAD, JAY R & ROBIN	0427100002	27-100-19	NE NW	40.00	6.39%	40.57
	0427200001	27-100-19	NW NE	40.00	5.42%	34.42
	0427100001	27-100-19	NW NW	38.64	0.29%	1.85

**PARCEL ASSESSMENTS SCHEDULE  
 LATERALS 16 & 16 RELIEF  
 DRAINAGE DISTRICT NO. 11  
 WORTH COUNTY, IOWA**

For Future Maintenance Only. Not a 2022 Levy.

Deedholder(s)	Parcel Number	Sec-Twp -Rng	Legal Description	Benefited Acres	Classification (%)	Base Assessment (\$)
JOHNSON, KENNETH E REV	0422100006	22-100-19	SE NW	39.3	55.20%	350.49
TR 1/2 & MARJORIE M.REV	0422100007	22-100-19	SW NW EX PAR A	34.8	30.41%	193.05
TR 1/2	0422300001	22-100-19	NW SW	38.3	20.07%	127.41
JOHNSON, KENNETH E REV	0422300003	22-100-19	SW SW	39.3	16.86%	107.07
TRST & MARJORIE M REV						
TRST						
JONES, DALE L.	0422100003	22-100-19	NE NW EX PAR	39.85	68.49%	434.88
	0415300009	15-100-19	SE SW EXC	30.9	68.36%	434.01
			PARCELS "A" & "B"			
	0415400007	15-100-19	SW SE EX PAR	38.5	48.36%	307.06
	0422200003	22-100-19	SW NE	39.2	44.11%	280.04
	0422200001	22-100-19	NW NE EX PAR	40.1	44.01%	279.46
	0422100002	22-100-19	FRL. NW NW	22.0	22.65%	143.84
JORGENSEN, AMY M. & PETERSON, BRYCE A.	0422100008	22-100-19	PAR A IN SW NW	3.14	2.31%	14.69
KISNER, COLTON L & DAVIDSON, MAREN L	0421200006	21-100-19	PAR "A" IN SE NE	2.85	0.74%	4.71
NASH, GERALD B.	0422300002	22-100-19	NE SW	39.6	40.16%	254.96
	0422300004	22-100-19	SE SW	40.6	35.29%	224.07
	0422400001	22-100-19	NW SE	39.4	20.14%	127.90
	0422400003	22-100-19	SW SE	39.2	19.78%	125.57
OAKLAND, GARY E & JULIA K	0421200002	21-100-19	NE NE	38.1	28.15%	178.72
	0421200005	21-100-19	SE NE EXC PAR "A"	35.6	23.43%	148.76
	0422100001	22-100-19	W.17.78 A. NW NW	15.97	13.69%	86.93
OAKLAND, MARVYL L L/E	0414300003	14-100-19	SW SW	40.00	12.79%	81.19
	0414300001	14-100-19	NW SW	40.00	2.62%	16.63

**PARCEL ASSESSMENTS SCHEDULE  
 LATERALS 16 & 16 RELIEF  
 DRAINAGE DISTRICT NO. 11  
 WORTH COUNTY, IOWA**

For Future Maintenance Only. Not a 2022 Levy.

Deedholder(s)	Parcel Number	Sec-Twp -Rng	Legal Description	Benefited Acres	Classification (%)	Base Assessment (\$)
ROE, JEFFREY L.	0423100001	23-100-19	NW NW	40.00	12.02%	76.30
	0423100003	23-100-19	SW NW	38.63	7.15%	45.37
STOFFREGEN, CHARLES E TRUST	0421400001	21-100-19	NW SE	39.0	1.56%	9.88
WILKINS, ANGELA	0415400001	15-100-19	NW SE	40.6	75.38%	478.62
	0415400002	15-100-19	NE SE	40.00	35.44%	225.03
	0415400004	15-100-19	SE SE	40.2	27.26%	173.10
	0415400006	15-100-19	PAR SW SE SEC 15; PAR NE NW & PAR NW NE SEC 22	1.56	1.98%	12.60
WRIGHT, EARL D. & SHELLE R.	0415300010	15-100-19	PAR "A" IN SE SW &SW SE 15-100- 19 & IN NE NW & NW NE 22-100-19	7.28	9.82%	62.32
	0415300008	15-100-19	PAR IN SE SWPARCEL "B"	2.31	5.83%	37.02
ZACH, MARY J	0422400002	22-100-19	NE SE	37.64	7.67%	48.72
WORTH COUNTY SECONDARY ROADS		0-0-0	Rights of Way	37.6		344.25
<b>TOTALS</b>				<b>1,839.25 acres</b>		<b>\$ 10,000.00</b>

Main C Lateral 18, 18-A & 18-B



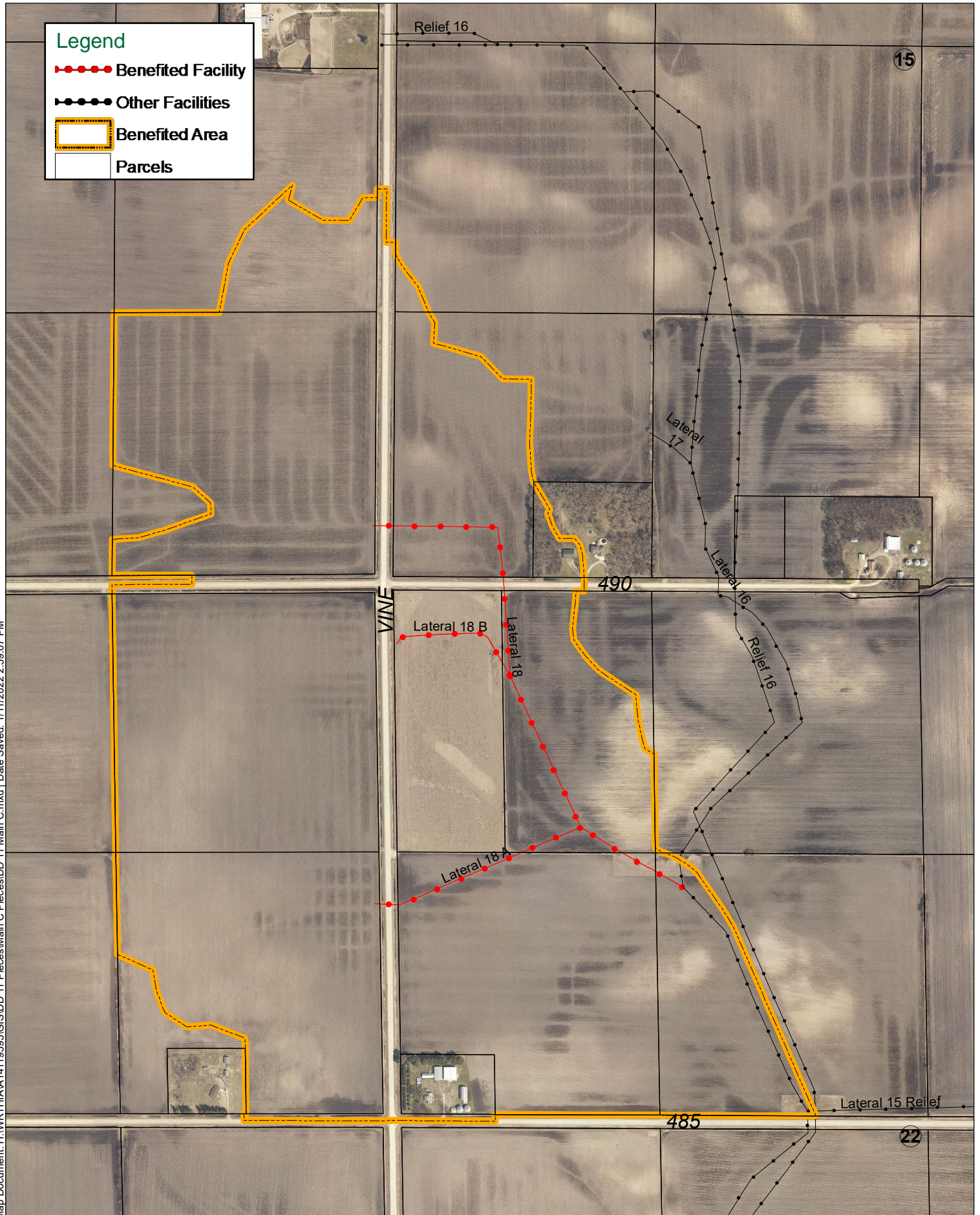



**PARCEL ASSESSMENTS SCHEDULE  
LATERAL 18, 18 A, 18 B  
DRAINAGE DISTRICT NO. 11  
WORTH COUNTY, IOWA**

For Future Maintenance Only. Not a 2022 Levy.

Deedholder(s)	Parcel Number	Sec-Twp -Rng	Legal Description	Benefited Acres	Classification (%)	Base Assessment (\$)
CENTRAL ACCOUNTING, LTD.	0416400007	16-100-19	NE SE EX. PARS	8.3	16.20%	302.65
DAVIDSON, PRESTON R & MARIANNE L	0415300006	15-100-19	PAR 583'X500' IN SW SW	1.5	4.39%	82.12
	0416400004	16-100-19	SE SE	35.8	100.00%	1,868.72
	0415300005	15-100-19	SW SW EX PAR	17.7	67.44%	1,260.27
	0415300001	15-100-19	NW SW	0.6	1.24%	23.13
JOHNSON, KENNETH E REV TR 1/2 & MARJORIE M.REV TR 1/2	0422100007	22-100-19	SW NW EX PAR A	34.29	42.42%	792.63
	0422100006	22-100-19	SE NW	14.4	12.19%	227.72
JONES, DALE L.	0422100002	22-100-19	FRL. NW NW	17.3	44.05%	823.24
JORGENSEN, AMY M. & PETERSON, BRYCE A.	0422100008	22-100-19	PAR A IN SW NW	3.1	2.31%	43.08
OAKLAND, GARY E & JULIA K	0421200002	21-100-19	NE NE	37.64	92.74%	1,732.97
	0421200005	21-100-19	SE NE EXC PAR "A"	30.9	53.86%	1,006.44
	0422100001	22-100-19	W.17.78 A. NW NW	15.8	41.72%	779.55
WORTH COUNTY SECONDARY ROADS		0-0-0	Rights of Way	13.9		1,057.48
<b>TOTALS</b>				<b>231.23 acres</b>		<b>\$ 10,000.00</b>

Main C Lateral 19 & 19-A



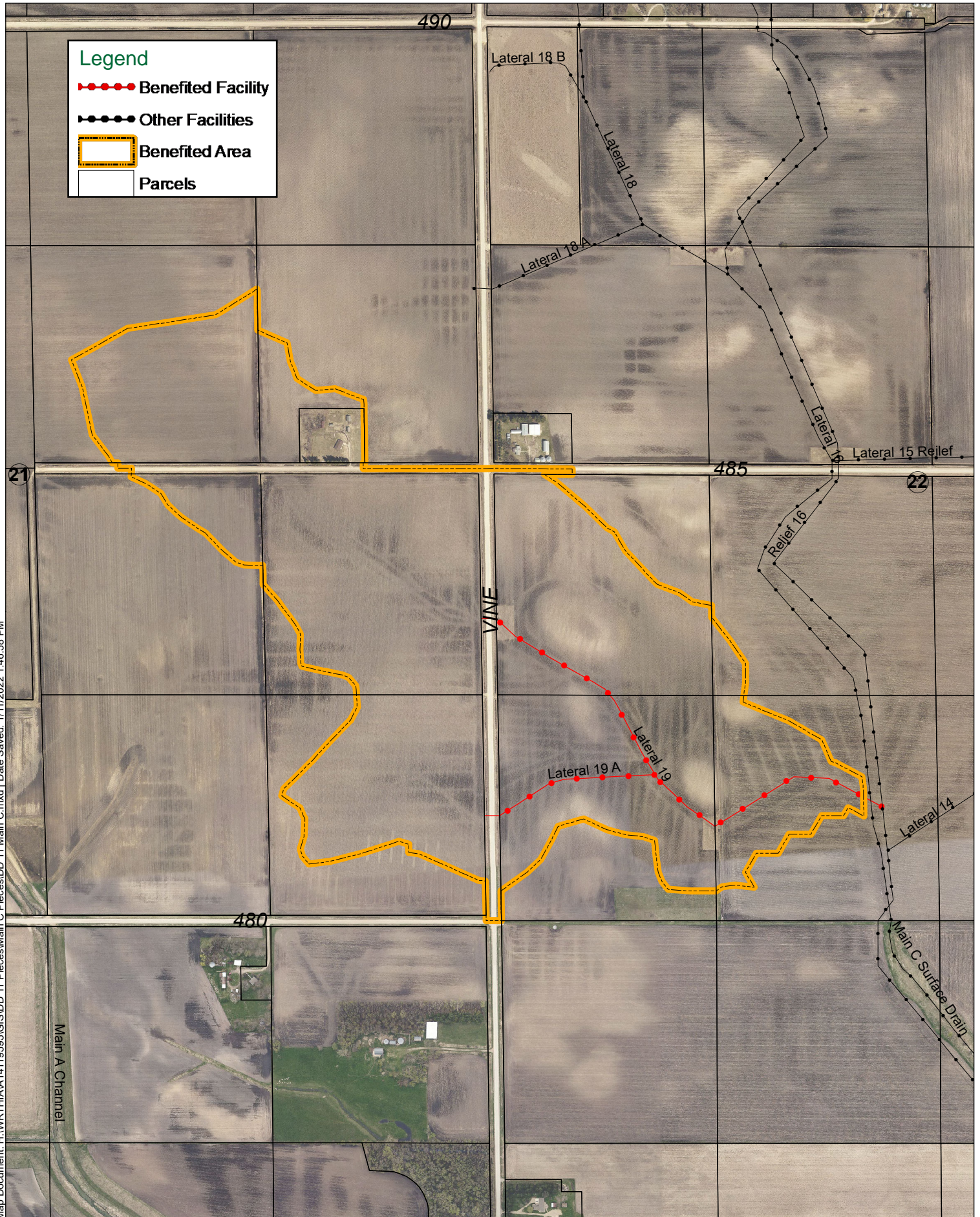



**PARCEL ASSESSMENTS SCHEDULE  
 LATERALS 19 & 19A  
 DRAINAGE DISTRICT NO. 11  
 WORTH COUNTY, IOWA**

For Future Maintenance Only. Not a 2016 Levy.

Deedholder(s)	Parcel Number	Sec-Twp -Rng	Legal Description	Benefited Acres	Classification (%)	Base Assessment (\$)
CITURS, WANDA L.	0421400002	21-100-19	NE SE	35.3	100.00%	2,848.61
	0421400004	21-100-19	SE SE	22.3	31.05%	884.60
DAVIDSON, DIANE RUTH	0421200003	21-100-19	SW NE	19.6	35.24%	1,003.80
JOHNSON, KENNETH E REV TR 1/2 & MARJORIE M. REV TR 1/2	0422300001	22-100-19	NW SW	28.6	67.48%	1,922.32
	0422300003	22-100-19	SW SW	27.9	51.48%	1,466.60
KISNER, COLTON L & DAVIDSON, MAREN L	0421200006	21-100-19	PAR "A" IN SE NE	2.8	4.84%	137.96
NASH, GERALD B.	0422300004	22-100-19	SE SW	14.1	13.06%	372.00
	0422300002	22-100-19	NE SW	1.5	1.03%	29.44
OAKLAND, GARY E & JULIA K	0421200005	21-100-19	SE NE EXC PAR "A"	4.8	8.67%	246.99
STOFFREGEN, CHARLES E TRUST	0421400001	21-100-19	NW SE	5.5	10.28%	292.91
WORTH COUNTY SECONDARY ROADS		0-0-0	Rights of Way	8.6		794.77
<b>TOTALS</b>				<b>171.00 acres</b>		<b>\$ 10,000.00</b>

Main D Open Ditch



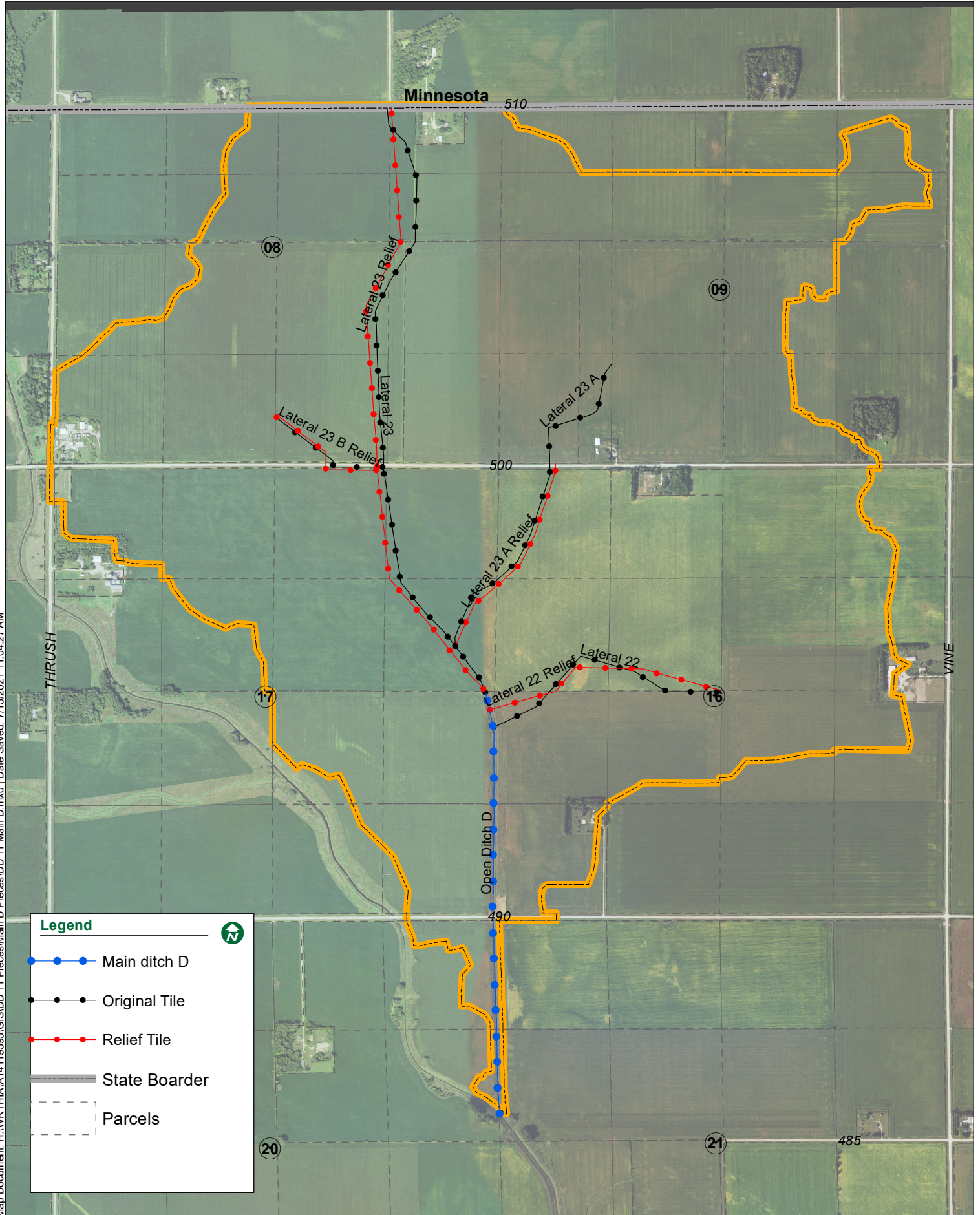

**PARCEL ASSESSMENTS SCHEDULE**

**MAIN D OPEN DITCH**

**DRAINAGE DISTRICT NO. 11**

**WORTH COUNTY, IOWA**

For Future Maintenance Only. Not a 2022 Levy.

Deedholder(s)	Parcel Number	Sec-Twp -Rng	Legal Description	Benefited Acres	Classification (%)	Base Assessment (\$)
BRUNSVOLD, GERALD D. & BETTY G.	0416200009	16-100-19	PAR "A" IN IN SE NE & NE SE & PAR 165.50 X 566 IN SE NE & NE SE & PAR OF 1.48 A IN SE NE	3.4	4.15%	185.27
CENTRAL ACCOUNTING, LTD.	0416200003	16-100-19	SW NE	40.00	69.64%	3,110.62
	0416200001	16-100-19	NW NE	38.63	63.11%	2,819.08
	0416400001	16-100-19	NW SE	25.6	49.07%	2,191.87
	0416200008	16-100-19	SE NE EX PARS	18.0	24.22%	1,081.83
	0416400007	16-100-19	NE SE EX. PARS	12.9	17.88%	798.75
	0416200002	16-100-19	NE NE	14.5	17.67%	789.21
CURLEY FARM PARTNERSHIP	0409400003	09-100-19	SW SE	30.6	37.19%	1,661.00
	0409400001	9-100-19	NW SE	31.2	35.48%	1,584.90
	0409400004	09-100-19	SE SE	2.9	2.92%	130.23
DAVIDSON, JUANITA TRUST	0417400003	17-100-19	NE SE	40.00	55.72%	2,488.90
	0417400006	17-100-19	SE SE	34.9	48.25%	2,155.18
DAVIDSON, MARK 1/4 INT	0417100006	17-100-19	NE NW	38.64	17.57%	784.92
	0417100011	17-100-19	NW NW EXC PARS	25.0	8.66%	386.70
	0417100007	17-100-19	SE NW	15.8	3.78%	168.72
DAVIDSON, OMER TRUST	0420200002	20-100-19	NE NE	13.5	18.00%	804.01
	0420200004	20-100-19	SE NE	2.7	0.54%	24.08
DAVIDSON, RONALD C 1/2 INT	0408400005	08-100-19	E 34 A. SE SE	32.84	62.05%	2,771.53
	0409300004	09-100-19	SW SW EXC PAR	28.0	52.95%	2,365.25
	0408400003	08-100-19	E 34 A. NE SE	34.00	52.72%	2,354.74
	0409300001	09-100-19	NW SW EXC PAR	28.7	37.67%	1,682.68

**PARCEL ASSESSMENTS SCHEDULE  
MAIN D OPEN DITCH  
DRAINAGE DISTRICT NO. 11  
WORTH COUNTY, IOWA**

For Future Maintenance Only. Not a 2022 Levy.

Deedholder(s)	Parcel Number	Sec-Twp -Rng	Legal Description	Benefited Acres	Classification (%)	Base Assessment (\$)
DAVIDSON, RONALD C 1/3	0416100003	16-100-19	SW NW	40.00	100.00%	4,466.59
INT	0417200002	17-100-19	NE NE	38.64	94.54%	4,222.56
	0417200004	17-100-19	SE NE	40.00	89.81%	4,011.47
	0416100004	16-100-19	SE NW	40.00	87.93%	3,927.47
	0416100001	16-100-19	NW NW	38.63	87.01%	3,886.53
	0417200001	17-100-19	NW NE	38.64	59.17%	2,642.70
	0416100006	16-100-19	NE NW EXC PAR	30.77	54.39%	2,429.44
	0417200003	17-100-19	SW NE	40.00	22.17%	990.37
DAVIDSON, RONALD C. & MICHELLE L.	0416100008	16-100-19	PAR. IN NE NW(350X410)	2.9	4.99%	222.77
DAVIDSON, STEVEN	0416300001	16-100-19	NW SW	40.00	97.63%	4,360.64
	0416300002	16-100-19	NE SW	34.8	67.66%	3,021.92
	0416300004	16-100-19	SW SW	31.2	40.27%	1,798.69
DAVIDSON, TREVOR & LOGAN	0417400002	17-100-19	PT OF NW SE LYING E OF	31.4	21.24%	948.77
	0417400005	17-100-19	PT OF SW SE LYING E OF	2.5	1.79%	79.89
EILERTSON, KEITH D	0416100007	16-100-19	PAR "A" IN NE NW (350X670)	4.69	8.25%	368.50
LAU, PHYLLIS E 1/2 INT	0409300006	09-100-19	SE SW	38.63	63.20%	2,823.02
	0409300003	09-100-19	NE SW	40.00	51.47%	2,299.06
	0409300005	09-100-19	PAR IN SW SW	10.45	18.88%	843.08
	0409300002	09-100-19	PAR IN NW SW	10.82	16.92%	755.63
LONDON & DEER CREEK CEMETERY	0417100010	17-100-19	PAR IN NW NW EX.PARCELS	1.7	0.69%	30.92
MUELLER, MARTY	0408200007	08-100-19	PAR "A" NE NE	5.66	5.89%	262.88
OETKEN FARMS, INC.	0409200004	09-100-19	SE NE	12.4	12.52%	559.09
	0409200002	09-100-19	NE NE	10.0	10.66%	476.16



**PARCEL ASSESSMENTS SCHEDULE  
 MAIN D OPEN DITCH  
 DRAINAGE DISTRICT NO. 11  
 WORTH COUNTY, IOWA**

For Future Maintenance Only. Not a 2022 Levy.

Deedholder(s)	Parcel Number	Sec-Twp -Rng	Legal Description	Benefited Acres	Classification (%)	Base Assessment (\$)
OETKEN, TERRY F REVOCABLE TRUST 1/2 INT & SUSAN D REVOCABLE TRUST 1/2 INT	0409200003	09-100-19	SW NE	25.0	27.00%	1,205.91
SOLA, GARY D REVOCABLE LIVING TRUST	0408200004	08-100-19	SW NE	24.49	35.75%	1,596.80
	0409100005	09-100-19	SE NW	24.9	33.12%	1,479.20
	0408200010	08-100-19	SE NE	24.48	32.12%	1,434.47
	0408200001	08-100-19	NW NE	23.49	25.01%	1,116.99
	0409100004	09-100-19	SW NW	24.5	24.10%	1,076.60
	0408200009	08-100-19	NE NE EX PAR	17.84	22.63%	1,010.71
	0408100004	08-100-19	SE NW	13.9	13.33%	595.33
	0409100001	09-100-19	NW NW	9.6	11.27%	503.58
	0408100002	08-100-19	NE NW	9.2	5.50%	245.75
TRAINER, JAMES A TRUST 1/2 UND INT	0408400004	08-100-19	SW SE	38.64	71.41%	3,189.77
	0408400001	08-100-19	NW SE	40.00	68.84%	3,074.68
	0408300004	08-100-19	SE SW	38.64	42.13%	1,881.90
	0408300002	08-100-19	NE SW	35.4	40.54%	1,810.58
	0408300003	08-100-19	SW SW	37.1	25.40%	1,134.50
	0408400002	08-100-19	W 12 A E 1/2 SE	11.7	21.76%	971.78
	0408300001	08-100-19	NW SW	7.1	3.35%	149.53
Worth County Secondary Roads	ROW	0-0-0	Rights of Way	22.9		1,754.30
<b>TOTALS</b>				<b>1,524.52 acres</b>		<b>\$ 100,000.00</b>

Main D Lateral 22 & 22 Relief

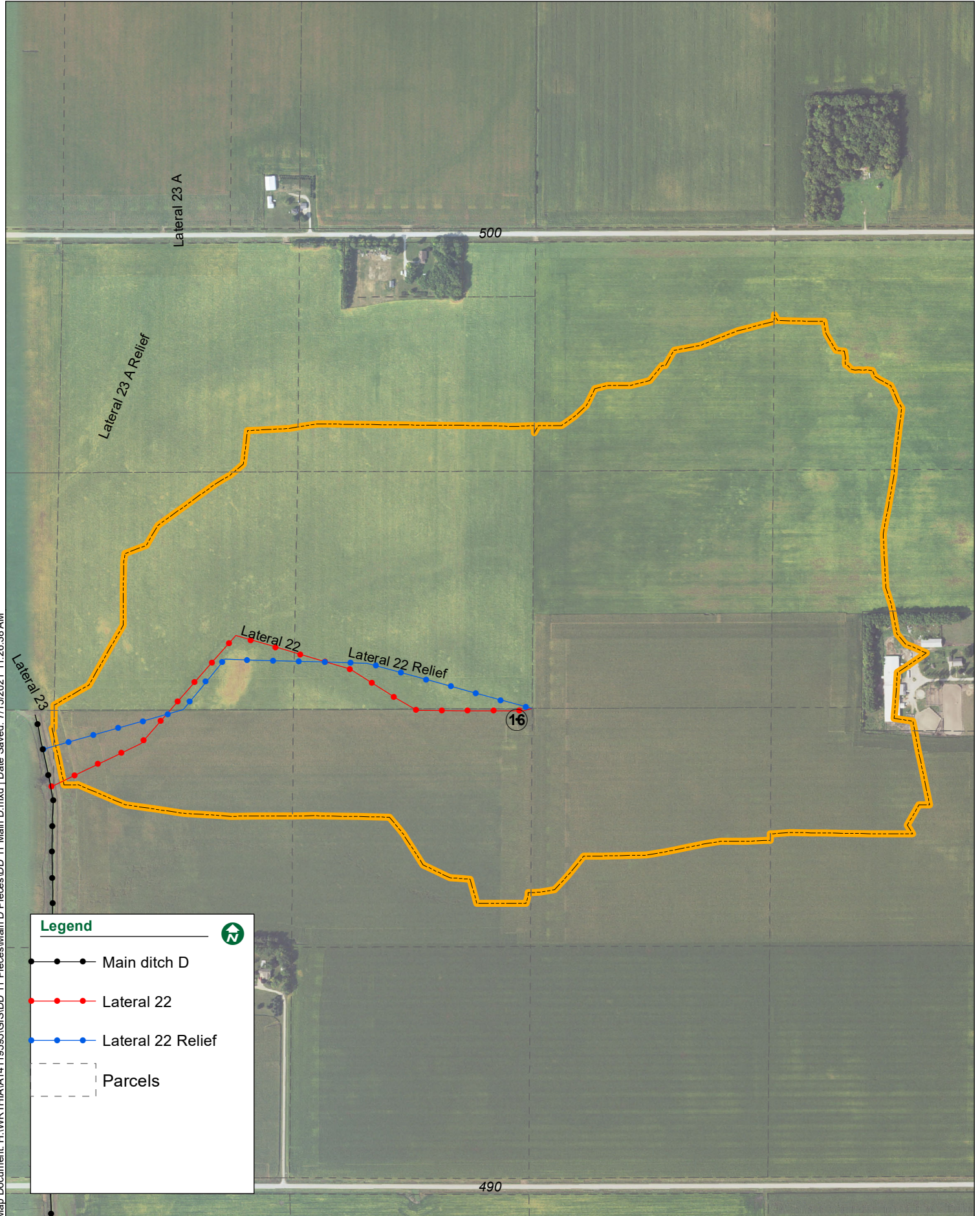

Map Document: H:\WORTHIA\14119595\GIS\DD\_11\_Pieces\Main D Pieces\DD\_11\_Main D.mxd | Date Saved: 7/15/2021 11:26:38 AM



**PARCEL ASSESSMENTS SCHEDULE  
 MAIN D LATERAL 22 & 22 RELIEF  
 DRAINAGE DISTRICT NO. 11  
 WORTH COUNTY, IOWA**

For Future Maintenance Only. Not a 2022 Levy.

Deedholder(s)	Parcel Number	Sec-Twp -Rng	Legal Description	Benefited Acres	Classification (%)	Base Assessment (\$)
BRUNSVOLD, GERALD D. & BETTY G.	0416200009	16-100-19	PAR "A" IN IN SE NE & NE SE & PAR 165.50 X 566 IN SE NE & NE SE & PAR OF 1.48 A IN SE NE	3.4	6.68%	132.17
CENTRAL ACCOUNTING, LTD.	0416200003	16-100-19	SW NE	40.00	100.00%	1,977.12
	0416400001	16-100-19	NW SE	25.6	88.75%	1,754.79
	0416200008	16-100-19	SE NE EX PARS	18.0	32.36%	639.80
	0416400007	16-100-19	NE SE EX. PARS	12.9	29.56%	584.49
	0416200001	16-100-19	NW NE	17.2	17.96%	355.16
	0416200002	16-100-19	NE NE	10.9	8.25%	163.18
DAVIDSON, RONALD C 1/3 INT	0416100004	16-100-19	SE NW	40.00	99.58%	1,968.85
	0416100003	16-100-19	SW NW	28.1	42.60%	842.27
	0416100006	16-100-19	NE NW EXC PAR	7.9	9.03%	178.61
	0416100001	16-100-19	NW NW	1.7	1.95%	38.63
DAVIDSON, STEVEN	0416300002	16-100-19	NE SW	24.9	52.12%	1,030.39
	0416300001	16-100-19	NW SW	16.7	16.92%	334.54
<b>TOTALS</b>				<b>247.30 acres</b>		<b>\$ 10,000.00</b>

Main D Lateral 23, 23 Relief, 23-B & 23-B Relief

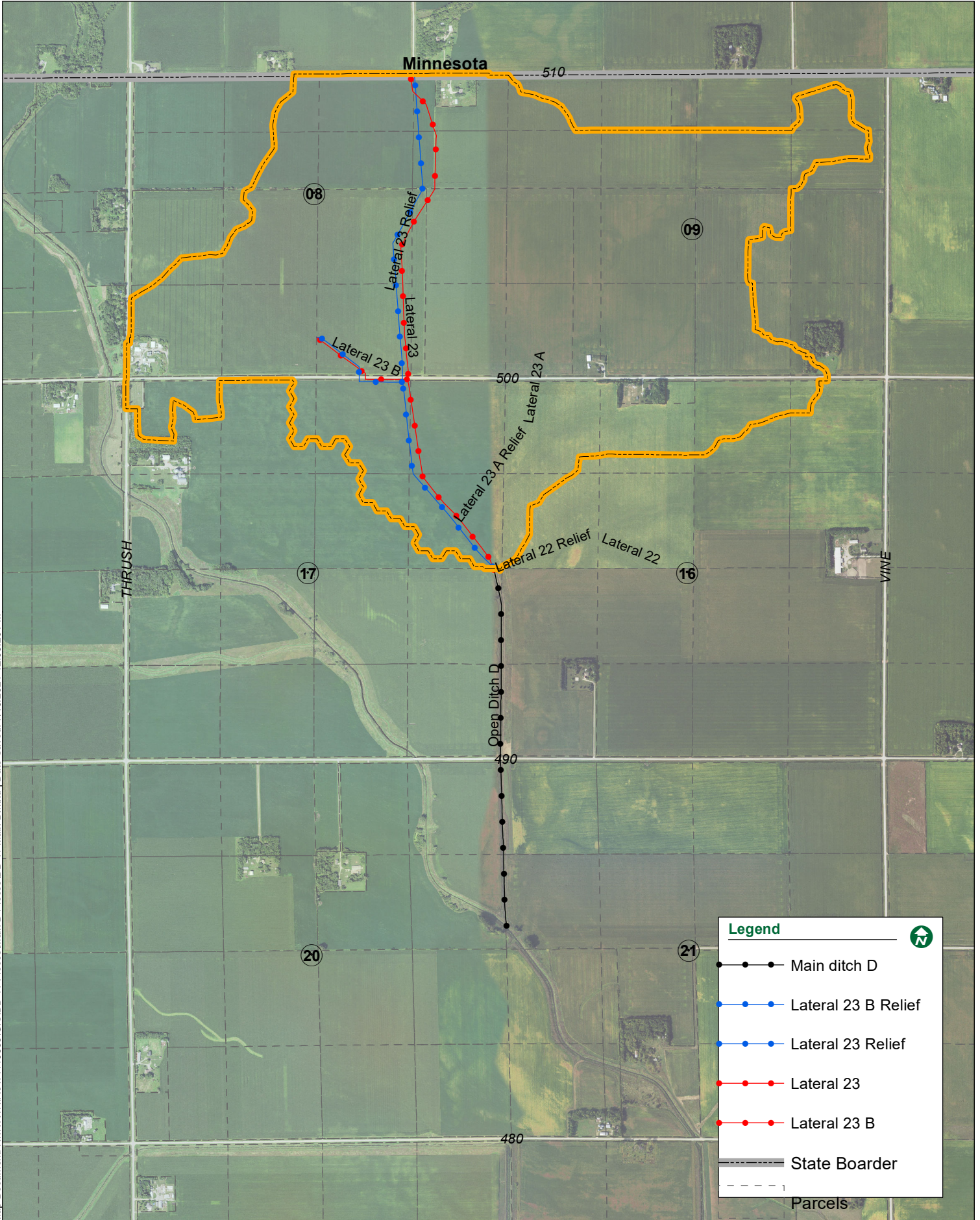

Map Document: H:\WRTHIA\14119595\GIS\DD\_11\_Pieces\Main D Pieces\DD\_11\_Main D.mxd | Date Saved: 7/15/2021 12:05:20 PM



**PARCEL ASSESSMENTS SCHEDULE  
 MAIN D LATERALS 23, 23 RELIEF, 23-B & 23-B RELIEF  
 DRAINAGE DISTRICT NO. 11  
 WORTH COUNTY, IOWA**

For Future Maintenance Only. Not a 2022 Levy.

Deedholder(s)	Parcel Number	Sec-Twp -Rng	Legal Description	Benefited Acres	Classification (%)	Base Assessment (\$)
CENTRAL ACCOUNTING, LTD.	0416200001	16-100-19	NW NE	22.4	2.43%	24.06
	0416200002	16-100-19	NE NE	3.6	0.24%	2.34
CURLEY FARM PARTNERSHIP	0409400003	09-100-19	SW SE	30.6	2.46%	24.35
	0409400001	09-100-19	NW SE	31.2	2.15%	21.27
	0409400004	09-100-19	SE SE	2.9	0.19%	1.85
DAVIDSON, MARK 1/4 INT	0417100011	17-100-19	NW NW EXC PARS	15.3	7.05%	69.79
	0417100006	17-100-19	NE NW	6.9	5.51%	54.57
DAVIDSON, RONALD C 1/2 INT	0408400003	08-100-19	E 34 A. NE SE	34.0000	52.19%	516.41
	0408400005	08-100-19	E 34 A. SE SE	32.84	51.31%	507.70
	0409300004	09-100-19	SW SW EXC PAR	28.0	4.29%	42.42
	0409300001	09-100-19	NW SW EXC PAR	28.7	2.59%	25.65
DAVIDSON, RONALD C 1/3 INT	0417200001	17-100-19	NW NE	34.6	50.67%	501.45
	0417200002	17-100-19	NE NE	38.64	41.28%	408.47
	0417200004	17-100-19	SE NE	35.2	25.94%	256.64
	0416100001	16-100-19	NW NW	37.8	8.72%	86.31
	0417200003	17-100-19	SW NE	8.5	4.71%	46.61
	0416100003	16-100-19	SW NW	13.0	3.57%	35.31
	0416100006	16-100-19	NE NW EXC PAR	23.7	3.45%	34.19
DAVIDSON, RONALD C. & MICHELLE L.	0416100008	16-100-19	PAR. IN NE NW(350X410)	2.9	0.37%	3.64
EILERTSON, KEITH D	0416100007	16-100-19	PAR "A" IN NE NW (350X670)	4.69	0.67%	6.59
LAU, PHYLLIS E 1/2 INT	0409300006	09-100-19	SE SW	38.63	4.61%	45.61
	0409300003	09-100-19	NE SW	40.00	3.39%	33.59
	0409300005	09-100-19	PAR IN SW SW	10.45	1.48%	14.62
	0409300002	09-100-19	PAR IN NW SW	10.82	1.15%	11.38
LONDON & DEER CREEK CEMETERY	0417100010	17-100-19	PAR IN NW NW EX.PARCELS	2.33	0.68%	6.70

**PARCEL ASSESSMENTS SCHEDULE**  
**MAIN D LATERALS 23, 23 RELIEF, 23-B & 23-B RELIEF**  
**DRAINAGE DISTRICT NO. 11**  
**WORTH COUNTY, IOWA**

For Future Maintenance Only. Not a 2022 Levy.

Deedholder(s)	Parcel Number	Sec-Twp -Rng	Legal Description	Benefited Acres	Classification (%)	Base Assessment (\$)
MUELLER, MARTY	0408200007	08-100-19	PAR "A" NE NE	5.66	14.22%	140.67
OETKEN FARMS, INC.	0409200004	09-100-19	SE NE	12.4	0.69%	6.81
	0409200002	09-100-19	NE NE	10.0	0.58%	5.72
OETKEN, TERRY F REVOCABLE TRUST 1/2 INT & SUSAN D REVOCABLE TRUST 1/2 INT	0409200003	09-100-19	SW NE	25.0	1.56%	15.47
SOLA, GARY D REVOCABLE LIVING TRUST	0408200004	08-100-19	SW NE	24.49	72.64%	718.87
	0408200010	08-100-19	SE NE	24.48	70.99%	702.45
	0408200001	08-100-19	NW NE	23.49	53.99%	534.22
	0408200009	08-100-19	NE NE EX PAR	17.84	52.63%	520.82
	0409100001	09-100-19	NW NW	9.6	23.94%	236.93
	0408100004	08-100-19	SE NW	13.9	23.61%	233.67
	0409100004	09-100-19	SW NW	24.5	20.49%	202.80
	0408100002	08-100-19	NE NW	9.2	11.32%	112.05
	0409100005	09-100-19	SE NW	24.9	2.00%	19.80
TRAINER, JAMES A TRUST 1/2 UND INT	0408400001	08-100-19	NW SE	40.00	100.00%	989.56
	0408400004	08-100-19	SW SE	38.64	94.60%	936.10
	0408300002	08-100-19	NE SW	35.4	51.75%	512.09
	0408300004	08-100-19	SE SW	38.64	50.15%	496.24
	0408400002	08-100-19	W 12 A E 1/2 SE	11.7	33.76%	334.06
	0408300003	08-100-19	SW SW	37.1	24.84%	245.85
	0408300001	08-100-19	NW SW	7.1	3.14%	31.04
Worth County Secondary Roads	ROW	0-0-0	Rights of Way	19.2		223.26
<b>TOTALS</b>				<b>990.94 acres</b>		<b>\$ 10,000.00</b>

Main D Lateral 23-A & 23-A Relief



Map Document: H:\WORTHIAA\14119595\GIS\DD 11 Main D.mxd | Date Saved: 12/10/2021 10:52:10 AM

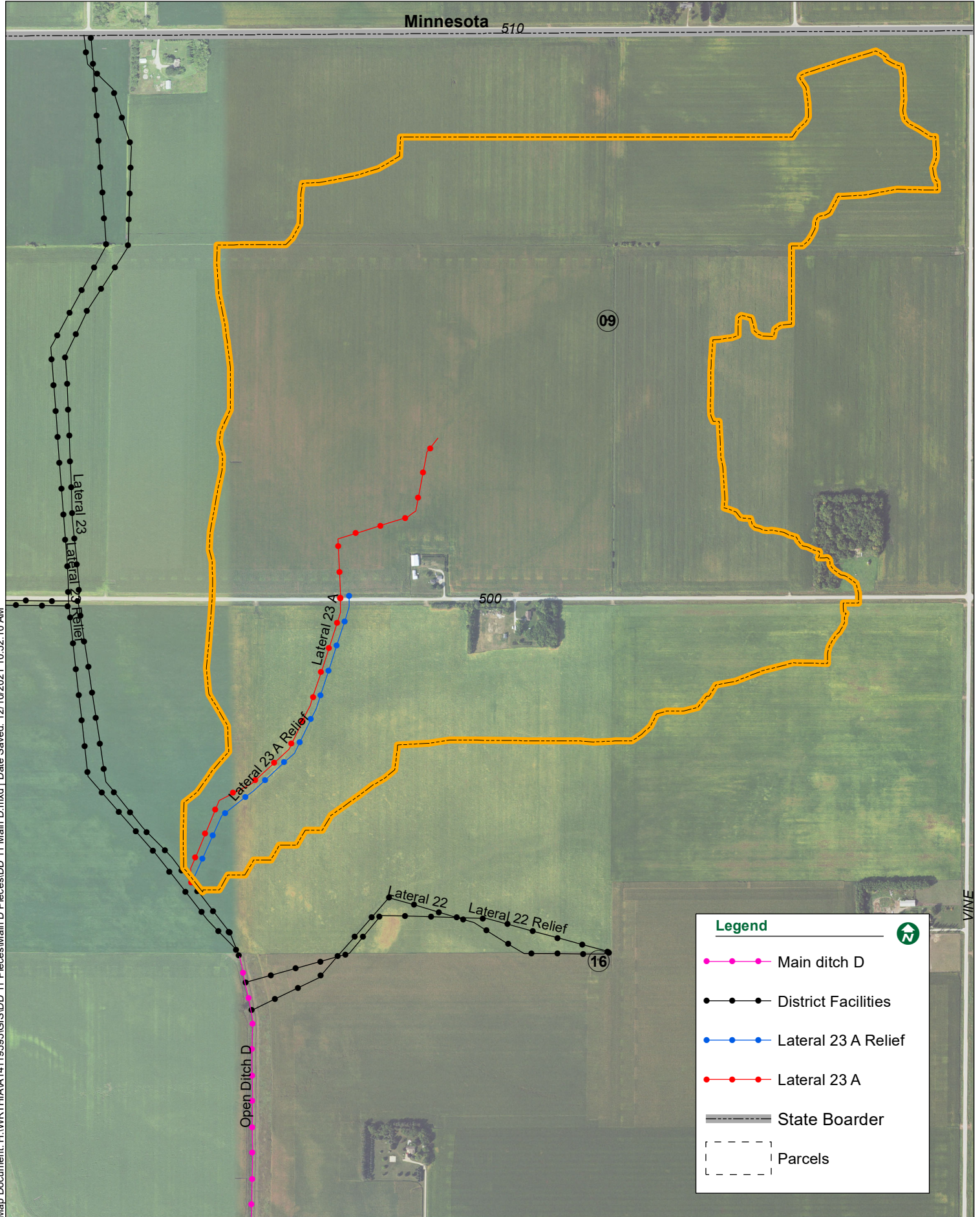

**Legend**

- Main ditch D
- District Facilities
- Lateral 23 A Relief
- Lateral 23 A
- State Boarder
- Parcels

**PARCEL ASSESSMENTS SCHEDULE  
 MAIN D LATERAL 23-A & 23-A RELIEF  
 DRAINAGE DISTRICT NO. 11  
 WORTH COUNTY, IOWA**

For Future Maintenance Only. Not a 2022 Levy.

Deedholder(s)	Parcel Number	Sec-Twp -Rng	Legal Description	Benefited Acres	Classification (%)	Base Assessment (\$)
CENTRAL ACCOUNTING, LTD.	0416200001	16-100-19	NW NE	22.4	17.77%	210.13
	0416200002	16-100-19	NE NE	3.6	1.70%	20.06
CURLEY FARM PARTNERSHIP	0409400001	09-100-19	NW SE	31.2	47.72%	564.37
	0409400003	09-100-19	SW SE	30.6	17.74%	209.86
	0409400004	09-100-19	SE SE	2.9	1.34%	15.82
DAVIDSON, RONALD C 1/2 INT	0409300004	09-100-19	SW SW EXC PAR	28.0	83.85%	991.67
	0409300001	09-100-19	NW SW EXC PAR	28.7	53.70%	635.17
	0408400005	08-100-19	E 34 A. SE SE	10.1	25.78%	304.89
	0408400003	08-100-19	E 34 A. NE SE	8.7	18.85%	222.89
DAVIDSON, RONALD C 1/3 INT	0416100001	16-100-19	NW NW	37.8	70.95%	839.08
	0416100006	16-100-19	NE NW EXC PAR	23.7	26.45%	312.85
	0417200002	17-100-19	NE NE	9.9	11.01%	130.18
	0417200004	17-100-19	SE NE	9.0	9.59%	113.41
	0416100003	16-100-19	SW NW	7.1	9.33%	110.30
	0416100008	16-100-19	PAR. IN NE NW(350X410)	2.9	2.73%	32.31
EILERTSON, KEITH D	0416100007	16-100-19	PAR "A" IN NE NW (350X670)	4.69	5.10%	60.28
LAU, PHYLLIS E 1/2 INT	0409300003	09-100-19	NE SW	40.00	100.00%	1,182.71
	0409300006	09-100-19	SE SW	38.63	68.07%	805.06
	0409300002	09-100-19	PAR IN NW SW	10.82	38.23%	452.19
	0409300005	09-100-19	PAR IN SW SW	10.45	37.72%	446.18
OETKEN FARMS, INC.	0409200004	09-100-19	SE NE	12.4	22.44%	265.39
	0409200002	09-100-19	NE NE	10.0	18.80%	222.30

**PARCEL ASSESSMENTS SCHEDULE  
 MAIN D LATERAL 23-A & 23-A RELIEF  
 DRAINAGE DISTRICT NO. 11  
 WORTH COUNTY, IOWA**

For Future Maintenance Only. Not a 2022 Levy.

Deedholder(s)	Parcel Number	Sec-Twp -Rng	Legal Description	Benefited Acres	Classification (%)	Base Assessment (\$)
OETKEN, TERRY F REVOCABLE TRUST 1/2 INT & SUSAN D REVOCABLE TRUST 1/2 INT	0409200003	09-100-19	SW NE	25.0	51.57%	609.87
SOLA, GARY D REVOCABLE LIVING TRUST	0409100005	09-100-19	SE NW	24.9	66.67%	788.45
	0409100004	09-100-19	SW NW	14.6	24.20%	286.16
Worth County Secondary Roads	ROW	0-0-0	Rights of Way	8.6		168.42
<b>TOTALS</b>				<b>456.69 acres</b>		<b>\$ 10,000.00</b>



Main E Open Ditch



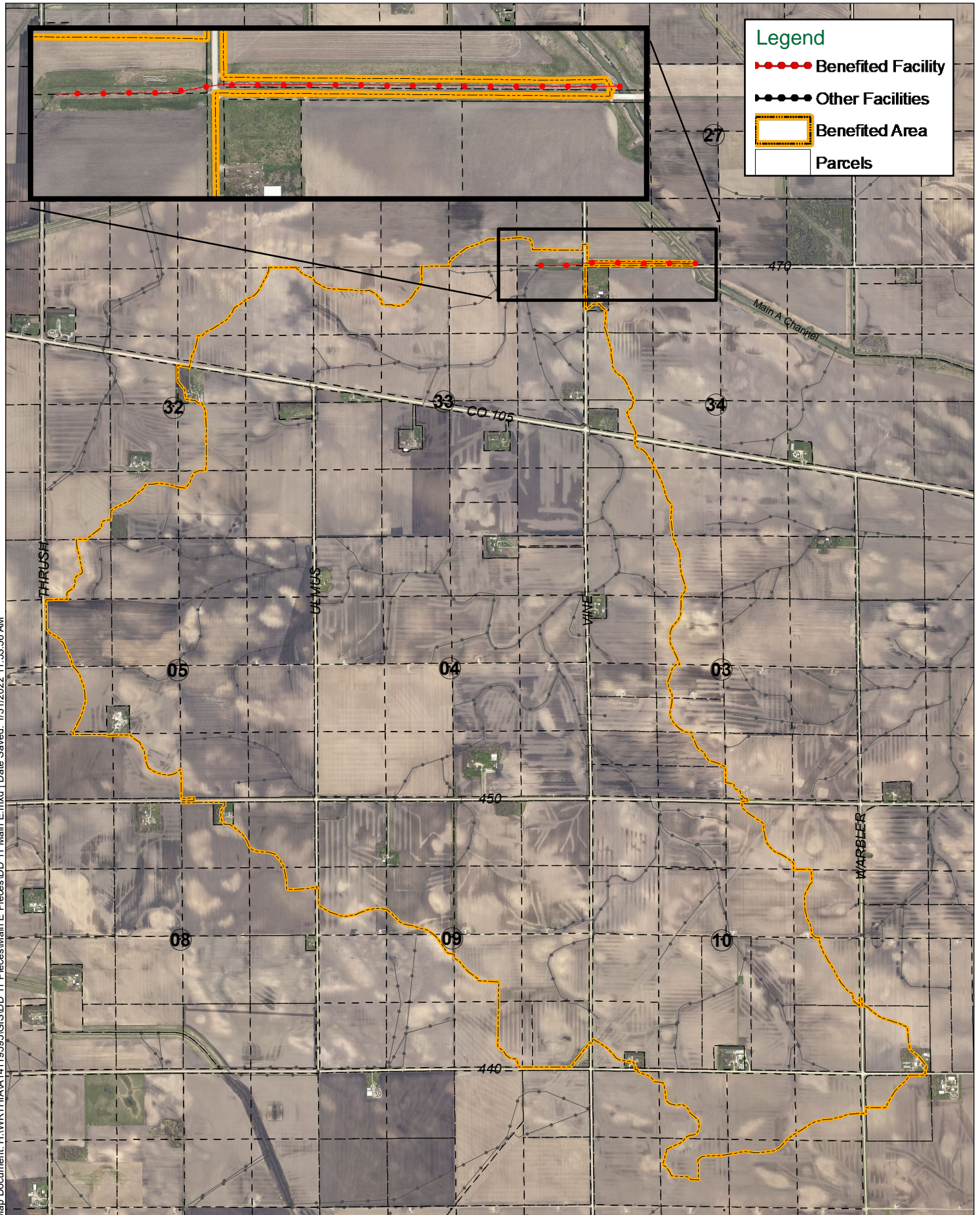



**PARCEL ASSESSMENTS SCHEDULE  
MAIN E OPEN DITCH  
DRAINAGE DISTRICT NO. 11  
WORTH COUNTY, IOWA**

For Future Maintenance Only. Not a 2022 Levy.

Deedholder(s)	Parcel Number	Sec-Twp -Rng	Legal Description	Benefited Acres	Classification (%)	Base Assessment (\$)
ASHLESON, RICK L.	0434300001	34-100-19	PAR. IN NW SW	5.35	4.98%	74.31
BERGEN, RICHARD M. & JUDITH M. TRUSTEES	0805100002	05-99-19	FRL. NE NW	35.43	24.53%	365.90
	0805100001	05-99-19	FRL. NW NW	18.4	8.74%	130.39
BLOOMINGDALE, JANE E.	0804300006	04-99-19	SE SW	38.64	35.73%	533.03
	0804300004	04-99-19	SW SW	37.64	33.53%	500.14
	0804300003	04-99-19	NE SW	40.00	28.51%	425.36
	0804300001	04-99-19	NW SW	39.00	21.81%	325.44
BROWN, LARRY C TRUST	0811300004	11-99-19	SW SW	23.0	14.74%	219.87
CAPRANOS, THOMAS L & SHERRY L	0432400006	32-100-19	PAR IN NE SE	4.68	4.02%	59.94
FELDT, LISA L. & OLSON, JERALD J.	0434100005	34-100-19	PAR IN NW NW(460X885)	0.7	1.06%	15.74
GRUNDMEIER FAMILY TRUST	0810400004	10-99-19	SE SE	37.49	26.81%	400.01
HILL, LOIS E. REVOCABLE TRUST & CLYDE A. REVOCABLE TRUST	0803300007	03-99-19	SW SW EX S 20 A	19.50	16.99%	253.51
	0803300002	03-99-19	S 1/2 NW SW	19.50	15.49%	231.07
	0803300009	03-99-19	SE SW EX S 20 A	13.4	7.23%	107.92
	0803300005	03-99-19	S 1/2 NE SW	5.0	3.58%	53.34
HOFSTRAND, SUZANNE Z	0810100003	10-99-19	NE NW	38.63	34.12%	508.95
	0803400003	03-99-19	SW SE	1.6	1.08%	16.10
	0810100004	10-99-19	N 2 RDS OF SE NW	1.00	0.71%	10.59
JANSSEN CHARITABLE TRUST & JANSSEN, LINDA K. TRUSTEE	0432400005	32-100-19	NE SE EX. PAR.	34.32	32.83%	489.71
	0432400004	32-100-19	SE SE	39.00	22.41%	334.28
	0432400001	32-100-19	NW SE	23.9	21.40%	319.26



**PARCEL ASSESSMENTS SCHEDULE  
MAIN E OPEN DITCH  
DRAINAGE DISTRICT NO. 11  
WORTH COUNTY, IOWA**

For Future Maintenance Only. Not a 2022 Levy.

Deedholder(s)	Parcel Number	Sec-Twp -Rng	Legal Description	Benefited Acres	Classification (%)	Base Assessment (\$)
JANSSEN, LINDA K. & SORENSEN, TAMARA KAY	0803100001 0804100002 0804200007 0804200005	03-99-19 04-99-19 04-99-19 04-99-19	NW NW NE NW NE NE EX PAR NW NE EX PAR	34.44 35.25 33.82 28.40	49.73% 36.57% 36.29% 24.74%	741.92 545.59 541.38 369.07
JOHNSON, DYLAN J & ABIGAIL R	0433300005	33-100-19	PAR IN NE SW	4.93	5.81%	86.74
JOHNSON, JAMES M.	0810200003 0810100005 0810200001	10-99-19 10-99-19 10-99-19	SW NE ALL SE NW EX. N 2 RDS NW NE	40.00 39.00 23.5	26.82% 24.76% 14.28%	400.11 369.44 213.06
JOHNSON, MARGARET A. (VELLON)	0810200004	10-99-19	SE NE	8.9	5.11%	76.25
MC CREADY, STEVEN RAY	0433400004 0433400005 0433400006 0433400002 0433400003	33-100-19 33-100-19 33-100-19 33-100-19 33-100-19	NE SE SE SE NW SE EXC PAR N 1/2 SW SE S 1/2 SW SE	35.11 39.00 31.61 20.00 20.00	66.26% 61.18% 43.13% 25.47% 16.36%	988.43 912.64 643.37 379.91 244.04
METHUS, J. N. TRUST & ERNESTINE TRUSTEESHIP	0433100005 0433100002 0433100004 0433100001	33-100-19 33-100-19 33-100-19 33-100-19	SE NW EX. PAR. SW NW EX. PAR. NE NW NW NW	35.91 31.6 28.3 27.1	70.06% 44.35% 41.56% 37.46%	1,045.22 661.67 620.04 558.87
MEYER, DALE E TRUST	0808200002 0815100004 0815100005 0808200005 0808200007 0815100001	08-99-19 15-99-19 15-99-19 08-99-19 08-99-19 15-99-19	NE NE NE NW SE NW SE NE NW NE EXC PAR NW NW	33.9 28.5 14.3 5.6 4.5 1.0	24.08% 20.97% 10.50% 3.46% 2.74% 0.72%	359.24 312.89 156.62 51.64 40.81 10.80



**PARCEL ASSESSMENTS SCHEDULE  
MAIN E OPEN DITCH  
DRAINAGE DISTRICT NO. 11  
WORTH COUNTY, IOWA**

For Future Maintenance Only. Not a 2022 Levy.

Deedholder(s)	Parcel Number	Sec-Twp -Rng	Legal Description	Benefited Acres	Classification (%)	Base Assessment (\$)
MEYER, DEAN E & MARDINE B	0810100001	10-99-19	NW NW	37.64	32.67%	487.31
	0810100002	10-99-19	SW NW	39.00	31.28%	466.58
	0805400004	05-99-19	SE SE	37.64	30.64%	457.09
	0805400003	05-99-19	SW SE	38.64	26.45%	394.57
	0805200004	05-99-19	SE NE	39.00	26.07%	388.91
	0805400001	05-99-19	NW SE	40.00	24.67%	368.05
	0805400002	05-99-19	NE SE	39.00	21.37%	318.76
	0805200003	05-99-19	SW NE	40.00	18.68%	278.65
MEYER, DOUGLAS H & PAMELA A	0805300004	05-99-19	NE SW EX PAR	36.2	19.57%	292.02
	0805300002	05-99-19	NW SW EX PAR	16.7	12.49%	186.29
	0805300006	05-99-19	SE SW EX PAR	13.3	5.77%	86.03
	0805300003	05-99-19	PAR. IN SW 1/4	6.8	3.24%	48.27
MMH IOWA ENTERPRISES, LLC	0428400003	28-100-19	SW SE	13.0	36.71%	547.67
	0428400004	28-100-19	SE SE	10.5	21.26%	317.15
MOORE, TODD M. & SHANNON L.	0803100003	03-99-19	PAR. IN SW NW	3.54	3.91%	58.33
ODEGAARD, PAULINE G L/E	0809200002	09-99-19	NE NE	37.68	32.42%	483.61
	0809200001	09-99-19	NW NE	35.99	26.51%	395.54
	0809200004	09-99-19	SE NE	39.00	25.30%	377.37
	0809200003	09-99-19	SW NE	40.00	18.44%	275.16
ORTH, MARY ELLEN TRUST	0804200004	04-99-19	SE NE	39.00	40.39%	602.59
	0804200003	04-99-19	SW NE	40.00	39.01%	581.95
	0804100004	04-99-19	SE NW	40.00	34.36%	512.58
PATTERSON, JOHN A & JENNIFER	0433200002	33-100-19	NE NE	38.64	90.46%	1,349.53
	0433200004	33-100-19	SE NE	38.72	82.40%	1,229.34
PERKINS, LANDON M & JESSICA M	0808200006	08-99-19	PAR IN NW NE	2.1	0.90%	13.40
PETERSON, DAVID	0805100003	05-99-19	SW NW	33.3	20.24%	301.96
	0805100004	05-99-19	SE NW	40.00	19.87%	296.40



**PARCEL ASSESSMENTS SCHEDULE  
MAIN E OPEN DITCH  
DRAINAGE DISTRICT NO. 11  
WORTH COUNTY, IOWA**

For Future Maintenance Only. Not a 2022 Levy.

Deedholder(s)	Parcel Number	Sec-Twp -Rng	Legal Description	Benefited Acres	Classification (%)	Base Assessment (\$)
PETERSON, DAVID & JOAN	0432400003	32-100-19	SW SE	38.5	20.93%	312.24
	0432300004	32-100-19	SE SW	27.7	15.88%	236.93
PETERSON, DAVID E & JOAN V 1/2 INT	0432300003	32-100-19	SW SW	2.3	0.75%	11.26
PIGSKIN FARMS, LLC	0815200001	15-99-19	NW NE	39.00	29.44%	439.13
	0815200002	15-99-19	NE NE	26.2	17.67%	263.60
	0815200003	15-99-19	SW NE	5.8	4.37%	65.26
ROBINSON, DEBRA J	0433300001	33-100-19	NW SW	39.00	45.44%	677.96
	0433300006	33-100-19	NE SW EXC PAR	33.5	43.71%	652.13
	0433300004	33-100-19	SE SW	40.00	34.93%	521.09
	0433300003	33-100-19	SW SW	39.00	32.43%	483.74
ROSENBERG, CONNIE J	0810300008	10-99-19	PAR "B" SW SW	2.4	1.42%	21.25
ROSENBERG, JAMES K TRUST	0809400002	09-99-19	NE SE	39.00	24.88%	371.23
	0434100003	34-100-19	SW NW	17.5	22.78%	339.82
	0809400001	09-99-19	NW SE	29.7	18.94%	282.52
	0809400007	09-99-19	SE SE EX PARS	29.19	18.90%	281.91
	0809400003	09-99-19	SW SE	11.8	7.17%	106.98
	0434100006	34-100-19	NW NW EX PAR	3.5	5.87%	87.62
	0814100007	14-99-19	NW NW	8.7	5.87%	87.54
	0809400006	09-99-19	W 6 A IN SE SE	5.85	4.19%	62.45
ROSENBERG, JOSHUA D & ANNA K	0810400006	10-99-19	E 51 AC OF W 1/2 OFSE EX PARCEL A	50.36	37.28%	556.22



**PARCEL ASSESSMENTS SCHEDULE  
 MAIN E OPEN DITCH  
 DRAINAGE DISTRICT NO. 11  
 WORTH COUNTY, IOWA**

For Future Maintenance Only. Not a 2022 Levy.

Deedholder(s)	Parcel Number	Sec-Twp -Rng	Legal Description	Benefited Acres	Classification (%)	Base Assessment (\$)
ROSENBERG, MARLIN	0810300007	10-99-19	SW SW EX PAR "B"	30.9	21.21%	316.48
	0810300001	10-99-19	NW SW	39.00	28.85%	430.43
	0803100002	03-99-19	NE FRL. NW	14.2	14.34%	213.96
	0810300005	10-99-19	W 51 AC E 1/2 OF SW	50.36	34.15%	509.49
	0810400005	10-99-19	PAR A IN SW SE & SE SW	6.4	3.56%	53.12
ROSENBERG, PATRICIA C TRUST	0810300006	10-99-19	E 1/2 SW EX W51 AC & W1/2 SE EX E51 AC & EX PAR A BARTON	50.84	35.68%	532.34
SAWIN, BRUCE	0432200002	32-100-19	NE NE	35.0	39.76%	593.19
	0432200007	32-100-19	SE NE N HWY 105	24.15	26.34%	392.88
	0432200006	32-100-19	SW NE S HWY 105	17.9	18.07%	269.64
	0432200005	32-100-19	SW NE N HWY 105	13.8	15.56%	232.14
	0432200008	32-100-19	SE NE S HWY 105	11.79	11.47%	171.15
	0432200001	32-100-19	NW NE	6.3	6.03%	89.89
SCHAUB, NICHOLAS C TRUST UND 1/2 INT	0809300002	09-99-19	NE SW	2.2	0.82%	12.27
SHOVAN, WANDA S.	0809100001	09-99-19	NW NW	37.64	33.69%	502.64
	0804100001	04-99-19	NW FRL. NW	34.48	32.02%	477.63
	0805200001	05-99-19	NW FRL. NE	35.40	30.30%	452.06
	0805200002	05-99-19	NE FRL. NE	34.50	28.86%	430.57
	0804100003	04-99-19	SW NW	39.00	28.83%	430.17
	0809100002	09-99-19	NE NW	38.63	26.70%	398.38
	0809100003	09-99-19	SW NW	26.9	19.72%	294.12
	0809100004	09-99-19	SE NW	36.2	18.18%	271.21
	0803300001	03-99-19	N 1/2 NW SW	19.50	16.37%	244.16
	0803300004	03-99-19	N 1/2 NE SW	4.3	3.14%	46.84



**PARCEL ASSESSMENTS SCHEDULE  
MAIN E OPEN DITCH  
DRAINAGE DISTRICT NO. 11  
WORTH COUNTY, IOWA**

For Future Maintenance Only. Not a 2022 Levy.

Deedholder(s)	Parcel Number	Sec-Twp -Rng	Legal Description	Benefited Acres	Classification (%)	Base Assessment (\$)
STEVENS, AARON	0803300008	03-99-19	S 20 A SW SW	18.4	17.68%	263.71
	0803300010	03-99-19	S 20 A SE SW	18.64	11.49%	171.36
STEVENS, AARON	0803100004	03-99-19	SW NW EX. PAR.	35.46	40.52%	604.46
MICHAEL AND SARAH MARIE	0803100005	03-99-19	SE NW EX PT	12.5	8.46%	126.25
STEVENS, DAVID K.	0804400002	04-99-19	NE SE	39.00	37.78%	563.65
	0804400001	04-99-19	NW SE	40.00	36.45%	543.80
STEVENS, DAVID K. & ANNE L.	0804400004	04-99-19	SE SE	37.64	34.15%	509.50
	0804400003	04-99-19	SW SE	38.63	30.86%	460.34
VAAGE, DOUGLAS D.	0433400007	33-100-19	PAR. IN NW SE	4.65	3.93%	58.56
VELLON, MARGARET A.	0433200001	33-100-19	NW NE	40.00	100.00%	1,491.84
	0433200003	33-100-19	SW NE	40.00	89.38%	1,333.48
WAGNER, GARY J. & VALERIE M.	0804200006	04-99-19	PAR. IN N 1/2 NE(PAR NE NE 1.03 A & PAR NW NE 6.76 A.)	7.79	4.17%	62.26
WAHL, CLAIRE M. & DEBBY M.	0433100003	33-100-19	PAR. IN SW NW	5.01	6.07%	90.61
	0433100006	33-100-19	PAR. IN SE NW	0.2	0.20%	2.96
WYBORN, MICHAEL G & SHELLEY K	0810400002	10-99-19	NE SE	25.0	16.11%	240.41
WYBORN, SHARON L	0434300003	34-100-19	SW SW	39.00	55.78%	832.14
	0434300002	34-100-19	NW SW EX. PAR.	21.3	26.16%	390.26
	0434300005	34-100-19	SE SW	8.1	7.59%	113.19
WORTH COUNTY SECONDARY ROADS	ROW	0-0-0	Rights of Way	102.5		2,095.86
<b>TOTALS</b>				<b>3,548.45 acres</b>		<b>\$ 50,000.00</b>



Main G Open Ditch



**Legend**

- Benefited Facility
- Other Facilities
- Benefited Area
- Parcels

**Area  
Reclassified  
in 2016**

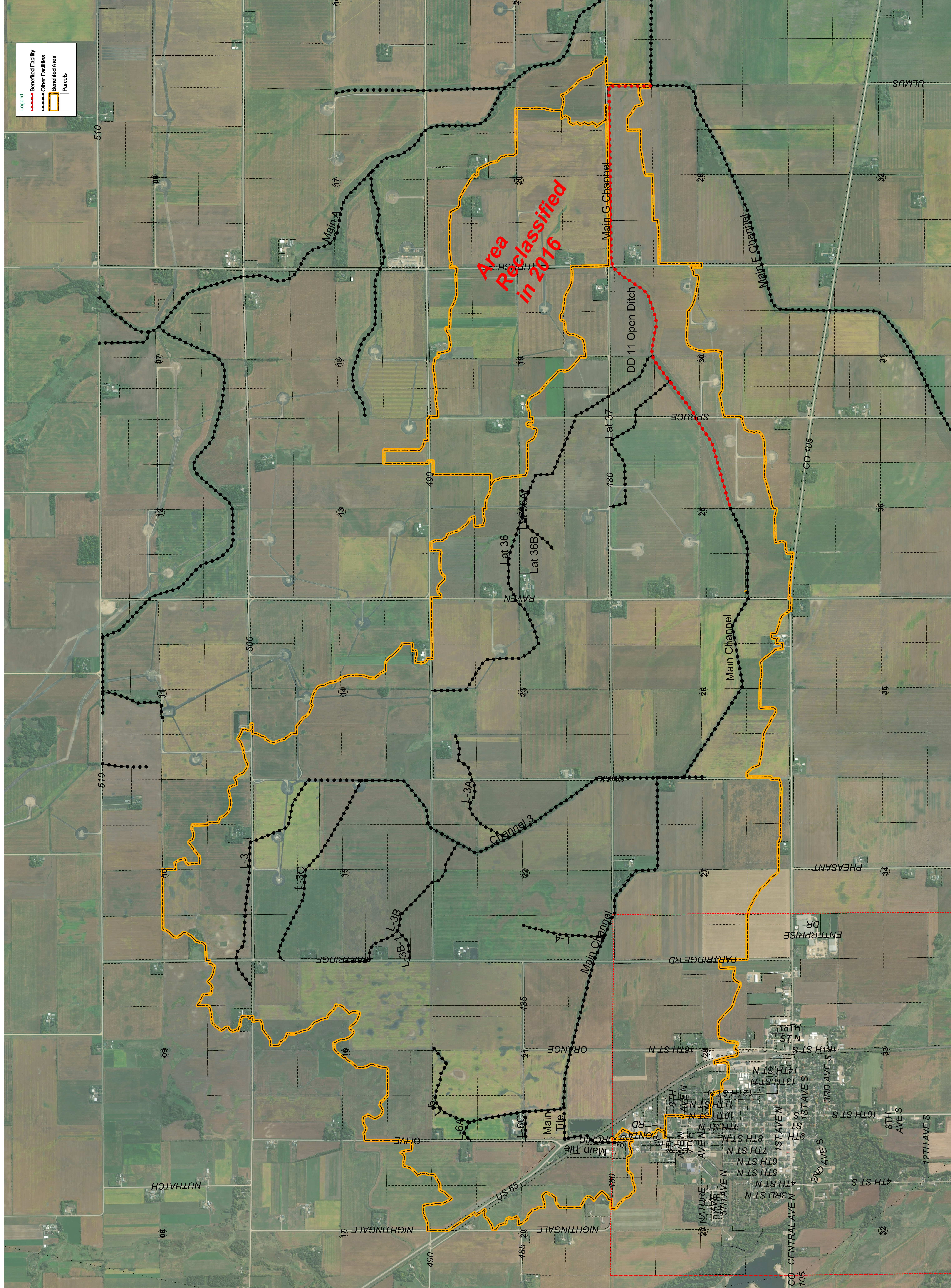

Map Date: 05/05/2022 11:50:00 AM. Map Scale: 1:10000. Map Projection: NAD 83 UTM 16Q. Map Contour Interval: 2.00. Map Contour Label: 2.00. Map Contour Color: Blue. Map Contour Width: 2.00. Map Contour Style: Solid. Map Contour Thickness: 2.00. Map Contour Weight: 2.00. Map Contour Opacity: 1.00. Map Contour Color: Blue. Map Contour Width: 2.00. Map Contour Style: Solid. Map Contour Thickness: 2.00. Map Contour Weight: 2.00. Map Contour Opacity: 1.00.



**PARCEL ASSESSMENTS SCHEDULE  
 MAIN G OPEN DITCH  
 DRAINAGE DISTRICT NO. 11  
 WORTH COUNTY, IOWA**

For Future Maintenance Only. Not a 2022 Levy.

Deedholder(s)	Parcel Number	Sec-Twp -Rng	Legal Description	Benefited Acres	Classification (%)	Base Assessment (\$)
<b>Northwood Parcels</b>						
ANDERSON, JOHN R & LANA	0328152006	28-100-20	OLSON LOT 3, BLK. 1	0.3	0.19%	1.70
ANSTINE, ANGELA L & LARSON, MARTIN C	0328152002	28-100-20	PAR. 132'X132' INE 1/2 N 1/2 SW NW	0.40	0.43%	3.89
BENSON, STEVEN J & SUSAN M	0328153007	28-100-20	NORTH PARK EAST ADD.LOT 2 BLK 2	0.3	0.38%	3.51
BERESFORD, ANDREW J	0328176016	28-100-20	NORTH PARK EAST ADD S 88' OUTLOT A	0.5	0.28%	2.57
BERESFORD, ANDREW J	0328176003	28-100-20	PAR. 88'X132' IN SE NW	0.3	0.18%	1.62
BEWLEY, CHRISTOPHER D & ZIPSE, AMANDA	0328152003	28-100-20	PAR IN E 10 A N 1/2 SW NW	0.40	0.34%	3.11
BUEHRER, NATHAN & ELIZABETH	0328160012	28-100-20	NORTH PARK EAST ADD LOT 1, BLK 3	0.624	1.45%	13.27
BUTLER, SCOTT J & JESSICA R	0328160019	28-100-20	NORTH PARK EAST ADD LOT:3 BLK 2 & LOTS 8-9-10-11 & VACATED ST	2.15	1.69%	15.42
BUTLER, SCOTT J & JESSICA R	0328153006	28-100-20	NORTH PARK EAST ADD BLOCK:2 LOT:1	0.273	0.42%	3.80
CHERNEY, SUSAN L	0328160013	28-100-20	NORTH PARK WEST ADD BLOCK:2 LOT:3 UNIT 1	0.125	0.15%	1.34
CHRISTIANSON, JENNIFER M & ADAMS, ANN N	0328157002	28-100-20	OLSONS ADD BLOCK:5 LOT:2	0.249	0.17%	1.55
CHRISTIANSON, RONALD J & LINDA R	0328152009	28-100-20	NORTH PARK EAST ADD BLOCK:1 LOT:2	0.30	0.40%	3.69



**PARCEL ASSESSMENTS SCHEDULE**

**MAIN G OPEN DITCH**

**DRAINAGE DISTRICT NO. 11**

**WORTH COUNTY, IOWA**

For Future Maintenance Only. Not a 2022 Levy.

Deedholder(s)	Parcel Number	Sec-Twp -Rng	Legal Description	Benefited Acres	Classification (%)	Base Assessment (\$)
<b>Northwood Parcels</b>						
CHRISTIANSON, RONALD J & LINDA R	0328152010	28-100-20	NORTH PARK EAST ADD.LOT 4, BLK 1	0.3	0.25%	2.31
COOMBS MERLE D & HEATHER J	0328153004	28-100-20	PAR IN N 1/2 SW NW	0.538	0.40%	3.63
COOMBS MERLE D & HEATHER J	0328153001	28-100-20	PAR 132' X 132' IN E 1/2 OF N 1/2 SW NW	0.40	0.31%	2.84
DAHLBY, EILEEN TRUST	0328156001	28-100-20	OLSONS 1ST ADD BLOCK:2 LOT:1 OLSON LOT 1, BLK. 2	0.3	0.17%	1.54
DAHLE FAMILY TRUST	0328157001	28-100-20	OLSON LOT 1, BLK. 5	0.3	0.17%	1.56
DE ARMOUN, MONTE B & CHERYL A	0328156005	28-100-20	OLSON LOT 5, BLK. 2	0.3	0.17%	1.53
FIRST LUTHERAN CHURCH	0328304001	28-100-20	DWELLE'S ADD. LOT 1,BLK. 19	0.2	0.31%	2.82
FIRST LUTHERAN CHURCH	0328159002	28-100-20	NORTHWOOD OLSON'S ADD.S 4' LOT 1, BLK. 4	0.01	0.02%	0.18
GARCIA, LUIS E & LOURDES CANSINO	0329226005	29-100-20	PAR. 173'X74' IN NE NE EX. PAR. TO STATE OF IOWA	0.211	0.16%	1.43
GENTZ, JARED A	0328304003	28-100-20	DWELLE LOT 3, BLK. 19	0.2	0.31%	2.88
GENTZ, ROGER L	0328303002	28-100-20	DWELLES ADD BLOCK:20 LOT:W 61 1/2' LOT2 & W 61 1/2' LOT 3	0.2	0.28%	2.58
GENTZ, ROGER L	0328303001	28-100-20	NORTHWOOD DWELLES ADD BLOCK:20 LOT:W 61 1/2' LOT 1	0.1	0.10%	0.90



**PARCEL ASSESSMENTS SCHEDULE**  
**MAIN G OPEN DITCH**  
**DRAINAGE DISTRICT NO. 11**  
**WORTH COUNTY, IOWA**  
For Future Maintenance Only. Not a 2022 Levy.

Deedholder(s)	Parcel Number	Sec-Twp -Rng	Legal Description	Benefited Acres	Classification (%)	Base Assessment (\$)
<b>Northwood Parcels</b>						
GRAHN, JASON A & KAYE L	0328160006	28-100-20	NORTH PARK EAST ADD.LOTS 2 & 3, BLK 3	0.826	1.43%	13.09
GRUNZKE, MATTHEW & KRISTINA	0328101005	28-100-20	PAR IN NW NW	1.22	2.54%	23.21
HANNEMANN, DAVID H & JULIE E.	0328157007		OLSON 2ND LOT 3,BLK. 1	0.333	0.23%	2.07
HANNEMANN, THOMAS C REVOCABLE TRUST 1/2 INT	0328152004		OLSONS 1ST ADD BLOCK:1 LOT:1	0.3	0.28%	2.56
HANSON, JAMES D & REBECCA R	0328176008		OLSON 2ND BLK. 3	0.40	0.60%	5.52
HARRIS, LONNIE L TRUST	0329226002	29-100-20	PAR. IN NE NE	5.42	5.19%	47.46
HARRIS, LONNIE L TRUST	0329201001	29-100-20	NW NE	6.8	2.96%	27.07
HARRIS, LONNIE L TRUST	0329226001	29-100-20	PAR. IN NE NE	2.9	1.90%	17.41
HARRIS, LONNIE L TRUST	0329226013	29-100-20	PAR. IN NE NE	1.1	0.87%	7.92
HARRIS, LONNIE L TRUST	0329226004	29-100-20	PAR. IN NE NE	0.64	0.60%	5.48
HERTEL, ROBERT O & SALLY A	0328156007	28-100-20	OLSONS 1ST ADD BLOCK:2 LOT:7	0.249	0.20%	1.86
HICKMAN, HAROLD G & SALLY A	0328153005	28-100-20	PAR 122'X132' IN E 1/2 N1/2 SW NW	0.4	0.25%	2.33
HOGEN, LOIS ANN	0328156006	28-100-20	OLSONS 1ST ADD BLOCK:2 LOT:6	0.3	0.17%	1.53
HUSSKE, ANDREW J & NICOLE W	0328303003	28-100-20	DWELLES ADD BLOCK:20 LOT:62.25' LOTS 1, 2, & 3 & W 3.75' OF CENTER 16.5'	0.30	0.41%	3.77



**PARCEL ASSESSMENTS SCHEDULE  
 MAIN G OPEN DITCH  
 DRAINAGE DISTRICT NO. 11  
 WORTH COUNTY, IOWA**

For Future Maintenance Only. Not a 2022 Levy.

Deedholder(s)	Parcel Number	Sec-Twp -Rng	Legal Description	Benefited Acres	Classification (%)	Base Assessment (\$)
<b>Northwood Parcels</b>						
INJECTION TECHNOLOGY DIESEL	0328101007	28-100-20	PT. NW NW	0.7	0.86%	7.82
JASPERS, DONALD L TRUST	0328401002	28-100-20	W 51.16 A OF E 70.10 A OF N 79 RDS N 1/2 SE	28.3	28.82%	263.57
JASPERS, DONALD L TRUST	0328177001	28-100-20	PT SE NW	21.0	8.73%	79.81
JASPERS, DONALD L TRUST	0328426001	28-100-20	W 6.60 A OF E 18.94 A OF N 79 RDS OF N 1/2 SE	4.6	4.94%	45.18
KRAGENBRINK, CAROL A	0328160016	28-100-20	NORTH PARK WEST ADD LOT 3, BLK. 2, UNIT 4	0.125	0.19%	1.77
LOW, ROB	0328153002	28-100-20	OLSONS 1ST ADD BLOCK:6 LOT:1	0.4	0.28%	2.56
LUKER, MARK W & ANNETTE M	0328160010	28-100-20	NORTH PARK EAST ADD BLOCK:3 LOT:6	0.7	0.48%	4.39
LUKER, MARK W & ANNETTE M	0328160018	28-100-20	NORTH PARK EAST ADD BLOCK:3 LOT:7	0.30	0.26%	2.36
MEHUS, DALE R & MARY E REVOCABLE TRUST	0328152005	28-100-20	OLSON'S ADD. LOT 2,BLK. 1	0.3	0.24%	2.15
MELLEM, DENNIS C. & JILL S.	0328304002	28-100-20	DWELLE, LOT 2,BLK. 19	0.2	0.31%	2.88
MEYER, TAMARA	0328156008	28-100-20	OLSONS 1ST ADD BLOCK:2 LOT:8	0.249	0.34%	3.12
MINER, SANDRA	0328156004	28-100-20	OLSON LOT 4, BLK. 2	0.249	0.27%	2.47
MORETZ, ARTHUR & SHARON	0328156003	28-100-20	OLSON LOT 3, BLK. 2	0.3	0.27%	2.45
MORETZ, JOANNE	0328158002	28-100-20	OLSON LOTS 3 & 4,BLK. 3	0.40	0.45%	4.08
MORITZ, KARL	0328158001	28-100-20	OLSONS 1ST ADD BLOCK:3 LOT:1 & 2	0.40	0.35%	3.20



**PARCEL ASSESSMENTS SCHEDULE  
 MAIN G OPEN DITCH  
 DRAINAGE DISTRICT NO. 11  
 WORTH COUNTY, IOWA**

For Future Maintenance Only. Not a 2022 Levy.

Deedholder(s)	Parcel Number	Sec-Twp -Rng	Legal Description	Benefited Acres	Classification (%)	Base Assessment (\$)
<b>Northwood Parcels</b>						
NICHOLSON, WILLIAM G	0328101013	28-100-20	PAR IN NW NW	1.37	2.87%	26.24
NORTHWOOD FOODS REAL ESTATE HOLDINGS, LLC	0328101003	28-100-20	PAR NW NW	3.1	5.48%	50.08
NORTHWOOD FOODS REAL ESTATE HOLDINGS, LLC	0328101004	28-100-20	PAR IN NW NW	1.60	3.15%	28.82
NORTHWOOD FOODS REAL ESTATE HOLDINGS, LLC	0328101002	28-100-20	PART S 200' OF N 605' OF NW NW E HWY 65 EX E 50' OF W 130'	2.4	2.50%	22.87
NORTHWOOD IOWA HOUSING	0328160004	28-100-20	NORTH PARK WEST ADD.LOT 4, BLK. 2	1.0	1.76%	16.08
PATTERSON CONSTRUCTION, LLC	0328101011	28-100-20	PAR. IN NW NW EX. PARTO STATE OF IOWA & EX PAR	3.0	3.77%	34.44
PENFOLD PROPERTIES, LLC	0328160002	28-100-20	NORTH PARK WEST ADD BLOCK:2 LOT:2	0.2	0.26%	2.36
PENFOLD, DAVID & MELINDA	0328157006	28-100-20	OLSONS 2ND ADD BLOCK:1 LOT:2	0.3	0.22%	2.03
PRICE, JAMES R & MARCIA	0328303007	28-100-20	DWELLES ADD BLOCK:20 CONDO #1 IN KENISON CONDOMINIUM REGIME S 44' LOT 5 & ALL LOT 6, & E 12.75' VAC ALLEY ABUTING SAID LOTS	0.172	0.22%	2.05
PROGRESSIVE AG COOPERATIVE	0328401001	28-100-20	PAR. IN W 1/2 SE	10.22	6.47%	59.15



**PARCEL ASSESSMENTS SCHEDULE  
 MAIN G OPEN DITCH  
 DRAINAGE DISTRICT NO. 11  
 WORTH COUNTY, IOWA**

For Future Maintenance Only. Not a 2022 Levy.

Deedholder(s)	Parcel Number	Sec-Twp -Rng	Legal Description	Benefited Acres	Classification (%)	Base Assessment (\$)
<b>Northwood Parcels</b>						
PROGRESSIVE AG COOPERATIVE	0328326002	28-100-20	PT. BLK. 2 EGBERT & PT. NE SW & PT. SE NW	4.4	4.03%	36.82
QWEST COMMUNICATIONS CORP	0328101012	28-100-20	PARCEL 25'X 140' INN NW	0.1	0.10%	0.94
RAGSDALE, PAULINE R	0328156002	28-100-20	OLSONS 1ST ADD BLOCK:2 LOT:2	0.3	0.21%	1.95
REESE, LOWELL F & JULIA P	0328304004	28-100-20	DWELLES ADD BLOCK:19 LOT:4 & N 1/2 LOT 5	0.3	0.47%	4.31
REUVERS, DEBRA A. & RONALD	0328159003	28-100-20	PAR. IN SE SW NW	0.40	0.67%	6.09
ROBB, M. RUTH TRUST & M. RUTH TRUSTEE	0328160014	28-100-20	NORTH PARK WEST ADD.LOT 3, BLK. 2, UNIT 2	0.1	0.11%	0.98
ROERISH, LARRY D & DONNA D	0328303006	28-100-20	DWELLES ADD BLOCK:20 CONDO #2 IN KENISON CONDOMINIUM REGIME S 44' LOT 5 & ALL LOT 6, PLUS VAC. ALLEY	0.172	0.20%	1.83
RUSSELL, MARTIN K & REBECCA L	0328176017	28-100-20	OLSON 2ND LOT 4 & S28' LOT 3, BLK. 2 & PAR. OF 0.16 AC IN PAR "C" SE NW	0.5	0.61%	5.57
RYE, CARL T & JANET M	0328176015	28-100-20	NORTH PARK EAST ADD.OUTLOT "A" EX S 88'	0.6	0.37%	3.39
RYE, CARL T & JANET M	0328176002	28-100-20	PAR. IN SE NW100X132 28- 100-20	0.3	0.20%	1.85



**PARCEL ASSESSMENTS SCHEDULE**  
**MAIN G OPEN DITCH**  
**DRAINAGE DISTRICT NO. 11**  
**WORTH COUNTY, IOWA**  
For Future Maintenance Only. Not a 2022 Levy.

Deedholder(s)	Parcel Number	Sec-Twp -Rng	Legal Description	Benefited Acres	Classification (%)	Base Assessment (\$)
<b>Northwood Parcels</b>						
SCHAUB, LYNN E. & SHARON C.	0328159001	28-100-20	OLSON'S ADD. LOT 1,BLOCK 4, EX. SOUTH 4'	0.388	0.64%	5.85
SCHERB, JOHN P.	0328152007	28-100-20	NORTH PARK EAST ADD BLOCK:1 LOT:1	0.30	0.41%	3.72
SOLBERG, JEREMY ROBERT & GINA M	0328160008	28-100-20	NORTH PARK EAST ADD BLOCK:3 LOT:4 & 5	0.826	0.84%	7.71
SONGSTAD, DALE & MARY	0328101008	28-100-20	PAR. IN NW NW	2.31	5.29%	48.35
SPRINGER, JACOB J	0328157004	28-100-20	OLSONS 1ST ADD BLOCK:5 LOT:4	0.249	0.17%	1.55
SPRINGER, KEVIN & LAURIE	0328101014	28-100-20	PAR. IN NW NW	1.15	4.30%	39.28
STAMBAUGH, KENNETH J. & KARA M	0328157003	28-100-20	OLSON LOT 3, BLK. 5	0.249	0.17%	1.55
STEINKAMP, KRISTINE A	0328200002	28-100-20	NE NE	37.7	61.08%	558.60
STEINKAMP, KRISTINE A	0328126001	28-100-20	NE NW EX. RR	38.8	48.42%	442.78
STEINKAMP, KRISTINE A	0328200005	28-100-20	SE NE EX. PAR.	33.0	41.60%	380.42
STEINKAMP, KRISTINE A	0328200001	28-100-20	NW NE	38.0	36.72%	335.83
STEINKAMP, KRISTINE A	0328200004	28-100-20	SW NE EX. PAR.	29.7	18.31%	167.48
STEINKAMP, KRISTINE A	0328102001	28-100-20	NW NW, N & E OF RR	11.1	11.94%	109.17
STEINMETZ, TERRY M. & JOANNE H.	0328160015	28-100-20	NORTH PARK WEST ADD.LOT 3, BLK. 2 UNIT 3	0.1	0.11%	0.98



**PARCEL ASSESSMENTS SCHEDULE**  
**MAIN G OPEN DITCH**  
**DRAINAGE DISTRICT NO. 11**  
**WORTH COUNTY, IOWA**  
For Future Maintenance Only. Not a 2022 Levy.

Deedholder(s)	Parcel Number	Sec-Twp -Rng	Legal Description	Benefited Acres	Classification (%)	Base Assessment (\$)
<b>Northwood Parcels</b>						
TANNER, JAMES H.	0328303004	28-100-20	DWELLE LOT 4 & N 22' LOT 5, BLK. 20, PLUS VAC. ALLEY	0.3	0.32%	2.92
TAYLOR, MARK A. & RHONDA HARRIS	0329226014	29-100-20	NORTHWOOD PAR. IN NE NE	0.1	0.09%	0.80
TAYLOR, TERESA JEAN	0328304005	28-100-20	DWELLE S 1/2 LOT 5 & ALL LOT 6, BLK. 19	0.3	0.47%	4.33
TDK REAL ESTATE, LLC	0328101009	28-100-20	PAR. NW NW (150 X 213.24)	0.73	1.48%	13.51
TENOLD, DAVID K & MARGIE D	0328152008	28-100-20	NORTH PARK EAST ADD BLOCK:1 LOT:3	0.3	0.37%	3.39
THOFSON FAMILY REVOCABLE TRUST	0328177002	28-100-20	PAR IN SE NW	1.8	1.36%	12.42
THOFSON FAMILY REVOCABLE TRUST	0328200007	28-100-20	PAR IN SW NE EX PAR (429X185)	1.9	0.78%	7.16
THOFSON, CHRISTOPHER	0328200008	28-100-20	PAR. IN SW NE (492X660)	6.7	3.38%	30.88
THOFSON, CHRISTOPHER S & HEATHER	0329226003	29-100-20	PARCEL IN NE NE	2.9	3.26%	29.84
TOWN OF NORTHWOOD	0328426002	28-100-20	EAST 412.5' OF THE NE SE	6.1	6.66%	60.91
TOWN OF NORTHWOOD	0328200006	28-100-20	PARCEL 412.5' X 605' IN SE NE	4.9	6.41%	58.66
TYRRELL, P O'BRIEN & DONNA M	0328157005		OLSON 2ND LOT 1, BLK. 1	0.3	0.23%	2.08
UNION PACIFIC RAILROAD	0328501001	28-100-20	RR IN NW 1/4	7.6	11.72%	107.19
UNION PACIFIC RAILROAD	0328501002	28-100-20	RR IN W 1/2 SE	2.4	2.41%	22.03



**PARCEL ASSESSMENTS SCHEDULE**  
**MAIN G OPEN DITCH**  
**DRAINAGE DISTRICT NO. 11**  
**WORTH COUNTY, IOWA**  
For Future Maintenance Only. Not a 2022 Levy.

Deedholder(s)	Parcel Number	Sec-Twp -Rng	Legal Description	Benefited Acres	Classification (%)	Base Assessment (\$)
<b>Northwood Parcels</b>						
VAN RYSWYK, DIRK J & HEATHER L	0328176006	28-100-20	OLSON 2ND S 54' & S 5' N 28' LOT 2 & N 54' LOT 3, BLK 2 & PARCEL "C" IN SE NW EX PARCEL OF 0.16 A	3.852	3.56%	32.53
WESELMANN, ROBERT J & REESE, TERRI L	0328176004	28-100-20	OLSONS 2ND ADD BLOCK:2 LOT:LT 1 & N 23' LT 2 & PAR"A" & "B" IN SE NW	1.518	1.20%	11.01
WORTH COUNTY, IOWA	0328326001	28-100-20	W 19 A NE SW	8.8	6.34%	58.01
WRIGHT, LONNA M.	0327100001	27-100-2	NW NW	37.61	70.59%	645.59
WRIGHT, LONNA M.	0327100002	27-100-20	SW NW	38.64	62.83%	574.61
WRIGHT, LONNA M.	0327300001	27-100-20	W 31.5 A. NW SW	29.7	39.05%	357.12
WRIGHT, LONNA M.	0327300002	27-100-20	E 8.5 A. NW SW	8.50	13.29%	121.56
Northwood Streets & Alleys		0-0-0	Rights of Way	11.1		22.92
<b>NORTHWOOD TOTALS</b>				<b>488.85 acres</b>		<b>\$ 5,259.35</b>



**PARCEL ASSESSMENTS SCHEDULE  
 MAIN G OPEN DITCH  
 DRAINAGE DISTRICT NO. 11  
 WORTH COUNTY, IOWA**

For Future Maintenance Only. Not a 2022 Levy.

Deedholder(s)	Parcel Number	Sec-Twp -Rng	Legal Description	Benefited Acres	Classification (%)	Base Assessment (\$)
<b>Rural Parcels</b>						
ACRETRADER 120 LLC	0320400001	20-100-20	PT OF PAR "D" NW SE	19.1	13.75%	125.78
	0320400010	20-100-20	PT OF PAR "D" W 1/2 SE	7.5	6.32%	57.77
ANDERSON, CHAD 1/2 INT	0325100006	25-100-20	E 17.50 A SE NW	16.3	32.18%	294.27
	0325100003	25-100-20	E 17.50 A NE NW	15.8	25.13%	229.79
ANDERSON, PAUL & CHAD	0325200001	25-100-20	NW NE	39.00	72.62%	664.10
	0325200003	25-100-20	SW NE	40.00	63.26%	578.49
ANDERSON, PAUL S & HEATHER	0325100004	25-100-20	SW NW	39.00	73.95%	676.29
	0325100005	25-100-20	W. 22.50A. SE NW	22.50	61.35%	561.10
	0325100001	25-100-20	NW NW	38.0	58.24%	532.59
	0325100002	25-100-20	W. 22.50 A. NE NW	21.94	32.87%	300.58
ARNOLD, GERALDINE 1/2 & MICKEY E TRUST 1/2	0430100004	30-100-19	SE NW	23.44	64.27%	587.80
	0430100003	30-100.19	SW NW	22.45	59.35%	542.76
	0430300002	30-100-19	NE SW	13.8	21.06%	192.58
	0430300001	30-100-19	NW SW	12.8	15.06%	137.72
BORNTREGER, CHRISTIAN S. & LYDIA D.	0309400006	09-100-20	PAR. IN SW SE	5.9	5.16%	47.19
BOTT, EDWARD L TRUST UND 1/2 INT	0315200001	15-100-20	NW NE	39.0	82.06%	750.50
	0315200002	15-100-20	NE NE	38.9	71.71%	655.84
	0315200003	15-100-20	N 1/2 S 1/2 NE	40.00	71.14%	650.60
	0315100002	15-100-20	NE NW	39.00	63.48%	580.55
	0315100004	15-100-20	SE NW	40.00	61.27%	560.34
	0315100001	15-100-20	NW NW	37.6	53.07%	485.33
	0315100006	15-100-20	SW NW EXC PAR "A"	35.83	51.86%	474.30
BRUNSVOLD, PIEPER & MORETZ, TANNA	0313400004	13-100-20	SE SE	12.6	1.17%	10.72



**PARCEL ASSESSMENTS SCHEDULE**

**MAIN G OPEN DITCH**

**DRAINAGE DISTRICT NO. 11**

**WORTH COUNTY, IOWA**

For Future Maintenance Only. Not a 2022 Levy.

Deedholder(s)	Parcel Number	Sec-Twp -Rng	Legal Description	Benefited Acres	Classification (%)	Base Assessment (\$)
<b>Rural Parcels</b>						
BUECHELE, JERRY L	0429100006	29-100-19	NW NW EXC PAR	27.41	43.33%	396.25
REVOCABLE TRUST 1/2	0429100002	29-100-19	NE NW	34.76	12.39%	113.34
INT	0429200002	29-100-19	NE NE	24.5	7.03%	64.26
	0429100003	29-100-19	SW NW	4.6	6.22%	56.86
	0429200001	29-100-19	NW NE	29.8	4.32%	39.50
CHAPIN, BETTY J	0320400005	20-100-20	PAR 792'X550' IN SW SE	5.9	4.56%	41.67
COTTER, MARTIN J. & JOLENE L.	0420200006	20-100-19	PAR. IN NW NE (1.59LESS 0.03 ROAD) & PAR. IN SW NE (7.92)	2.8	0.75%	6.88
D. & E. LIVING TRUST	0314200004	14-100-20	S 1/2 NE EX. S 15 A.& EX. N 15 A.	1.3	2.19%	20.00
DAHLBY, DALE	0321300003	21-100-20	N 1/2 SW EX. PAR.	74.7	100.00%	914.53
	0321100005	21-100-20	SW NW	39.00	51.89%	474.52
	0320200005	20-100-20	SE NE	38.2	43.30%	395.99
	0321100002	21-100-20	NW NW EX. PAR. IN NW COR.	36.58	43.15%	394.61
	0320200008	20-100-20	NE NE EX PAR	30.6	35.81%	327.50
	0320200001	20-100-20	NW NE EX. RR & PARS.	27.6	21.74%	198.86
	0317400005	17-100-20	SE SE	15.3	14.57%	133.23
	0321100009	21-100-20	W 10 AC IN SE NW	10.00	12.27%	112.18
	0321100007	21-100-20	W 10 AC IN NE NW	10.00	12.03%	110.01
	0320200011	20-100-20	PAR IN SW NE EX RR	7.19	8.20%	75.00
	0321300002	21-100-20	PAR. IN N 1/2 SW	2.16	3.01%	27.54
	0317400003	17-100-20	SW SE	2.6	1.50%	13.70
	0321300001	21-100-20	W 350' OF PAR. IN NW SW	0.6	0.97%	8.88



**PARCEL ASSESSMENTS SCHEDULE  
 MAIN G OPEN DITCH  
 DRAINAGE DISTRICT NO. 11  
 WORTH COUNTY, IOWA**

For Future Maintenance Only. Not a 2022 Levy.

Deedholder(s)	Parcel Number	Sec-Twp -Rng	Legal Description	Benefited Acres	Classification (%)	Base Assessment (\$)
<b>Rural Parcels</b>						
DAHLBY, DONOVAN	0322400003	22-100-20	SW SE	39.00	74.47%	681.01
	0322400001	22-100-20	NW SE	39.55	70.01%	640.30
	0322300001	22-100-20	NW SW	38.65	64.02%	585.50
	0322300003	22-100-20	SW SW	37.65	58.06%	531.01
	0322300002	22-100-20	NE SW	40.00	40.08%	366.56
	0322300004	22-100-20	SE SW	39.00	36.64%	335.09
DAHLBY, EILEEN TRUST	0321200006	21-100-20	SE NE	37.3	56.11%	513.13
	0321200003	21-100-20	NE NE	38.6	46.82%	428.19
	0321200001	21-100-20	W 30 A NW NE	30.00	43.74%	400.04
	0321200004	21-100-20	W 30 A SW NE	28.8	35.27%	322.56
	0321100008	21-100-20	NE NW EXC W 10 A	30.00	34.29%	313.58
	0321100010	21-100-20	SE NW EXC W 10 A	30.00	29.26%	267.59
	0321200002	21-100-20	E 10 A NW NE	10.00	13.87%	126.88
	0321200005	21-100-20	E 10 A SW NE	9.75	12.96%	118.49
DAHLBY, GAIL	0320200009	20-100-20	PAR NE NE	7.08	7.33%	67.01
DAVIDSON, OMER TRUST	0420200007	20-100-19	SW NE EX. PAR.	10.8	4.14%	37.84
DONLEE CORP	0321300006	21-100-20	SE SW	38.8	54.63%	499.57
	0321300005	21-100-20	SW SW EX. RR & EX. PAR. & EX. 1 ACRE TO STATE OF IOWA	32.9	35.27%	322.53
	0322200003	22-100-20	SW NE	38.34	68.89%	630.04
	0322100005	22-100-20	SE NW	40.00	59.70%	545.99
	0322100003	22-100-20	SW NW	38.64	50.03%	457.53
	0322100004	22-100-20	NE NW	39	47.33%	432.89
	0322100001	22-100-20	NW NW EX. PAR.	29.36	38.66%	353.56



**PARCEL ASSESSMENTS SCHEDULE  
 MAIN G OPEN DITCH  
 DRAINAGE DISTRICT NO. 11  
 WORTH COUNTY, IOWA**

For Future Maintenance Only. Not a 2022 Levy.

Deedholder(s)	Parcel Number	Sec-Twp -Rng	Legal Description	Benefited Acres	Classification (%)	Base Assessment (\$)
<b>Rural Parcels</b>						
DRALLA, CARL	0316300002	16-100-20	NE SW	13.2	19.82%	181.28
REVOCABLE TRUST & CARL TRUSTEE	0316300006	16-100-20	SE SW EXC S 20 A	20.00	17.78%	162.61
	0316300005	16-100-20	SW SW EXC S 20 A	19.50	17.51%	160.16
	0316300001	16-100-20	NW SW	12.5	9.51%	87.00
DRALLA, CARL REVOCABLE TRUST & DRALLA, VIRGINIA (L.E.)	0316300007	16-100-20	S 1/4 OF SW 1/4	39.3	35.41%	323.85
FREDERICKS, IVAN & ROBIN	0321100001	21-100-20	PAR. IN NW COR. NW	2.2	1.16%	10.63
GENTZ, RONOLD R. REV TRUST	0430100001	30-100-19	NW NW	25.43	57.79%	528.52
	0430100002	30-100-19	NE NW	26.28	55.96%	511.78
	0419300003	19-100-19	SW SW	25.21	48.51%	443.61
	0419300004	19-100-19	SE SW	26.20	32.99%	301.66
GROSLAND, THOMAS	0311300003	11-100-20	SW SW	6.7	8.67%	79.25
	0311300004	11-100-20	SE SW	0.7	0.35%	3.16
	0315300004	15-100-20	S 1/2 S 1/2 SW	37.32	66.19%	605.29
	0315300003	15-100-20	N 1/2 S 1/2 SW	39.3	63.93%	584.64
GROSS, DAVID J.	0314400005	14-100-20	SW SE EX. PAR.	28.0	22.66%	207.20
	0314400001	14-100-20	NW SE	11.8	18.81%	172.06
	0314200005	14-100-20	S 15 A. S 1/2 NE	1.3	2.32%	21.18
GULLICKSON, AMY M & JEAN A & ESKESEN, KAREN L	0324400004	24-100-20	SE SE	38.00	70.42%	644.03
	0324400001	24-100-20	NW SE	40.00	58.46%	534.59
	0324400003	24-100-20	SW SE	39.00	56.71%	518.61
	0324400002	24-100-20	NE SE	39.00	54.71%	500.31
HANSON, KATHLEEN & JAMES 1/2 & DAVID H. REV TRST 1/2	0323400001	23-100-20	NW SE	40.00	44.87%	410.36
	0323400002	23-100-20	NE SE	39.00	39.18%	358.34
HANSON, MERLE H.	0316100005	16-100-20	SE NW	0.6	0.87%	7.94



**PARCEL ASSESSMENTS SCHEDULE**  
**MAIN G OPEN DITCH**  
**DRAINAGE DISTRICT NO. 11**  
**WORTH COUNTY, IOWA**  
For Future Maintenance Only. Not a 2022 Levy.

Deedholder(s)	Parcel Number	Sec-Twp -Rng	Legal Description	Benefited Acres	Classification (%)	Base Assessment (\$)
<b>Rural Parcels</b>						
HAXTON, DEREK M & ASHLEY A	0315100005	15-100-20	PAR "A" IN SW NW	2.81	2.52%	23.08
HEIKEN, DANIEL A.	0327200006	27-100-20	PAR IN SE NE	3.9	8.10%	74.05
HENDRICKSON, HORACE H & ANN H	0420100004	20-100-19	SE NW	40.00	14.31%	130.83
	0420100003	20-100-19	SW NW	38.48	11.44%	104.58
	0420100001	20-100-19	NW NW	18.6	4.17%	38.18
	0420100002	20-100-19	NE NW	11.0	2.43%	22.23
HENGESTEG, CHARLES M & BONNIE R.	0320400006	20-100-20	SE SE EX. RR & EX. PAR.	23.8	17.47%	159.76
	0320400003	20-100-20	NE SE LYING N & E OF HWY & EX.	13.2	14.60%	133.49
	0320400002	20-100-20	NE SE EX. RR & EX. PAR.	12.00	8.89%	81.28
HENGESTEG, RONALD R. & STEPHANIE L.	0419400007	19-100-19	PAR. IN SE SE	5.25	8.18%	74.78
HOPPERSTAD, JAY	0314400006	14-100-20	PAR. IN SW SE (8.33 -RD .70) & PAR. IN SE SE (1.67 - RD .10)	2.7	1.97%	18.02
HOPPERSTAD, JAY R & ROBIN	0314100001	14-100-20	NW NW	35.5	52.89%	483.69
	0322200006	22-100-20	NE NE	38.00	61.16%	559.29
	0316200002	16-100-20	NE NE EX. PAR.	34.3	35.71%	326.62
	0323100003	23-100-20	NE NW	38.2	44.79%	409.66
HOPPERSTAD, JERRY R & JANICE R.	0323100002	23-100-20	PAR. IN NW NW	9.2	14.91%	136.35
JANSSEN, JOHN D. 1/2 & MARY M. &	0326200004	26-100-20	SE NE	38.9	89.35%	817.11
	0326200001	26-100-20	NW NE	38.8	86.99%	795.57
	0326200003	26-100-20	SW NE	40.00	74.35%	679.91
	0326200002	26-100-20	NE NE	37.6	65.37%	597.85



**PARCEL ASSESSMENTS SCHEDULE**

**MAIN G OPEN DITCH**

**DRAINAGE DISTRICT NO. 11**

**WORTH COUNTY, IOWA**

For Future Maintenance Only. Not a 2022 Levy.

Deedholder(s)	Parcel Number	Sec-Twp -Rng	Legal Description	Benefited Acres	Classification (%)	Base Assessment (\$)
<b>Rural Parcels</b>						
JANSSEN, JOHN UND	0326100004	26-100-20	NE NW	38.9	91.62%	837.87
1/2 & MARY UND 1/2	0326100001	26-100-20	NW NW	34.05	75.30%	688.62
	0326100005	26-100-20	SE NW	40.00	68.95%	630.60
	0323400004	23-100-20	SE SE	38.00	58.47%	534.70
	0323400003	23-100-20	SW SE	39.0	54.70%	500.24
	0326100002	26-100-20	SW NW EX. PAR.	31.66	23.99%	219.44
KRONEMAN, JOSHUA D	0325300006	25-100-20	PAR IN NW SW PAR "A"	2.15	3.44%	31.48
KRULL, JAMES	0325300002	25-100-20	NE SW	40.00	81.32%	743.68
	0325300005	25-100-20	NW SW EX PAR	36.85	68.15%	623.23
	0326400007	26-100-20	SE SE EX. PAR.	30.4	52.94%	484.17
	0326400003	26-100-20	SW SE	17.4	35.98%	329.07
	0326400002	26-100-20	PAR. IN NW SE	4.00	10.76%	98.41
	0326400005	26-100-20	PAR. IN NE SE	6.34	7.97%	72.90
	0325300003	25-100-20	SW SW	34.52	85.71%	783.88
	0325300004	25-100-20	SE SW	28.8	60.77%	555.80
	0336100002	36-100-20	PT NW NW N 105	0.27	1.00%	9.19
KRULL, JAMES ET AL & BOUTELLE, THELMA TRUST L/E	0326300001	26-100-20	NW SW, S. OF DITCH	34.83	90.52%	827.83
	0326400001	26-100-20	NW SE EX PAR	32.93	82.62%	755.58
	0326400004	26-100-20	NE SE EX. PAR.	29.34	61.14%	559.15
	0326300003	26-100-20	ALL N 1/2 SW LYING N.OF CO. DITCH 13	20.97	49.29%	450.73
	0326300005	26-100-20	SE SW	17.3	45.64%	417.40
	0326300004	26-100-20	NE SW, S. OF DITCH	17.9	43.50%	397.85
	0326300002	26-100.20	SW SW	10.1	25.29%	231.27
	0326100003	26-100-20	PT. SW NW LYING S.OF CO. DITCH 13	2.75	9.95%	90.97



**PARCEL ASSESSMENTS SCHEDULE  
 MAIN G OPEN DITCH  
 DRAINAGE DISTRICT NO. 11  
 WORTH COUNTY, IOWA**

For Future Maintenance Only. Not a 2022 Levy.

Deedholder(s)	Parcel Number	Sec-Twp -Rng	Legal Description	Benefited Acres	Classification (%)	Base Assessment (\$)
<b>Rural Parcels</b>						
KUNZ, WILLIAM 1/2 INT	0323100005	23-100-20	SE NW	40.0	44.05%	402.81
	0323200003	23-100-20	SW NE	40.00	43.19%	395.00
	0323200002	23-100-20	NE NE	37.6	42.38%	387.56
	0323200004	23-100-20	SE NE	39.00	40.48%	370.20
	0323200001	23-100-20	NW NE	38.4	39.42%	360.55
LOCKHART TRUST, M. M.	0325200002	25-100-20	NE NE	38.00	71.45%	653.43
	0325200004	25-100-20	SE NE	38.23	62.14%	568.29
LOW, ANN	0327200009	27-100-20	W 13 AC IN NW NE EX PAR	8.40	14.19%	129.78
	0327200001	27-100-20	PAR IN NW NE	4.2	4.95%	45.23
LOW, LONNIE	0320200010	20-100-20	SW NE EX PAR & RR	16.3	16.61%	151.91
LOW, THOMAS A	0327100003	27-100-20	PAR IN NE NW	4.53	5.04%	46.12
MELAND, JAMES R. & BRENDA L.	0322100002	22-100-19	PAR. IN NW NW	8.28	6.74%	61.60
MEYER, DOUGLAS H & PAMELA A	0325400001	25-100-20	NW SE	35.21	76.50%	699.65
	0325400002	25-100-20	NE SE	34.81	68.66%	627.96
	0325400003	25-100-20	SW SE	20.2	45.96%	420.31
	0325400004	25-100-20	SE SE EX PAR 430' X 340'	11.9	26.25%	240.09
MILLARD, CHESTER JR	0310300002	10-100-20	NE SW	40.00	83.45%	763.15
	0310300004	10-100-20	SE SW	39.00	69.91%	639.34
	0310300003	10-100-20	SW SW	37.64	33.90%	310.02
	0310300001	10-100-20	NW SW	19.5	23.20%	212.18
MITTAG, RAYMOND	0327200004	27-100-20	SW NE	40.00	83.06%	759.59
	0327200007	27-100-20	E NE EX PAR	35.09	77.34%	707.28
	0327400004	27-100-20	N 645.4' NE SE	18.3	40.91%	374.09
	0327400001	27-100-19	N 645.4' NW SE	18.6	37.85%	346.14



**PARCEL ASSESSMENTS SCHEDULE  
MAIN G OPEN DITCH  
DRAINAGE DISTRICT NO. 11  
WORTH COUNTY, IOWA**

For Future Maintenance Only. Not a 2022 Levy.

Deedholder(s)	Parcel Number	Sec-Twp -Rng	Legal Description	Benefited Acres	Classification (%)	Base Assessment (\$)
<b>Rural Parcels</b>						
MMH IOWA	0327200003	27-100-20	NE NE	38.00	78.94%	721.95
ENTERPRISES, LLC	0322400004	22-100-20	SE SE	38.00	77.41%	707.98
	0323300001	23-100-20	NW SW	39.00	75.76%	692.82
	0323300003	23-100-20	SW SW	37.08	74.22%	678.80
	0315200004	15-100-20	S 1/2 S 1/2 NE	40.00	72.93%	666.98
	0315400002	15-100-20	NE SE	38.89	71.38%	652.83
	0323300004	23-100-20	SE SW	39.0	71.10%	650.27
	0315400003	15-100-20	SW SE	39.00	70.18%	641.86
	0430200001	30-100-19	NW NE	33.95	68.17%	623.47
	0315400004	15-100-20	SE SE	35.69	64.50%	589.87
	0327400006	27-100-20	SE SE	30.2	63.99%	585.22
	0430200003	30-100-19	SW NE	31.5	63.15%	577.55
	0323300002	23-100-20	NE SW	40.00	56.57%	517.36
	0315400001	15-100-20	NW SE	40.00	53.13%	485.89
	0430200006	30-100-19	NE NE EX. PAR.	28.73	52.91%	483.92
	0327400008	27-100-20	SW SE EX PAR	28.9	52.28%	478.16
	0327200008	27-100-20	E 27 AC IN NW NE	26.28	50.53%	462.14
	0430200004	30-100-19	SE NE	35.6	45.65%	417.52
	0327400005	27-100-20	NE SE EX. PAR	19.5	44.82%	409.90
	0419400005	19-100-22	SE SE EX. PAR.	31.98	40.62%	371.48
	0419400003	19-100-19	SW SE	38.94	39.48%	361.02
	0327400002	27-100-20	NW SE EX. PAR	20.00	37.90%	346.58
	0419400002	19-100-19	NE SE	38.48	22.92%	209.59
	0419400001	19-100-19	NW SE	40.00	19.75%	180.60
	0430200005	30-100-19	PAR. IN NE NE	2.18	3.82%	34.93
	0430400001	30-100-19	NW SE	2.2	3.17%	28.99
MORETZ, DEAN & MORETZ, TANNA	0420300004	20-100-19	SE SW	39.00	37.57%	343.60
	0420300006	20-100-19	NW SW EX. PAR.	36.22	24.47%	223.80
	0420300002	20-100-19	NE SW	40.00	20.46%	187.12
	0420300008	20-100-19	SW SW EX. PARS	24.15	14.99%	137.10
	0420300010	20-100-19	PAR. "A" IN SW SW (714X500)	7.03	3.98%	36.38
	0419400008	19-100-19	PAR IN SE SE	0.33	0.57%	5.23



**PARCEL ASSESSMENTS SCHEDULE**

**MAIN G OPEN DITCH**

**DRAINAGE DISTRICT NO. 11**

**WORTH COUNTY, IOWA**

For Future Maintenance Only. Not a 2022 Levy.

Deedholder(s)	Parcel Number	Sec-Twp -Rng	Legal Description	Benefited Acres	Classification (%)	Base Assessment (\$)
<b>Rural Parcels</b>						
MORETZ, JEFFREY D. & MICHELLE	0420300009	20-100-19	PAR. IN SW SW EX PAR"A" & PAR IN NW SW (826X500)	8.72	4.35%	39.76
NEWLIN, DELLA	0322400002	22-100-20	NE SE	37.57	74.53%	681.64
TURVOLD	0322200004	22-100-20	SE NE	39.00	63.15%	577.49
OLSON, CAROL A	0316200005	16-100-20	SE NE	38.5	54.53%	498.67
REVOCABLE TRUST	0316400003	16-100-20	SW SE	40.0	50.66%	463.26
	0316400004	16-100-20	SE SE	38.6	48.44%	442.96
	0316400002	16-100-20	NE SE	38.3	47.67%	435.97
	0316400001	16-100-20	NW SE	33.6	39.44%	360.66
	0316200001	16-100-20	NW NE	26.0	33.23%	303.86
	0316200004	16-100-20	SW NE	14.5	21.25%	194.34
PATTERSON CONSTRUCTION, LLC	0321300007	21-100-20	SW SW LYING SW OF RR EX PAR	1.27	1.32%	12.09
RETTERRATH, STEVE J	0310400005	10-100-20	SW SE EXC PAR	32.2	57.16%	522.79
	0310400004	10-100-20	SE SE	20.4	29.06%	265.80
	0310400001	10-100-20	NW SE	14.7	26.48%	242.16
REYERSON, DAVID A & JESSICA R	0310400006	10-100-20	PAR "A" IN SW SE	6.3	9.04%	82.69
RIENHARDT, SARA & ROSCH, JOSPEH	0316200003	16-100-20	PAR IN NE NE	3.1	3.25%	29.72
RODGEHERO, ARLENE	0321400004	21-100-20	SE SE	37.2	59.07%	540.17
	0321400003	21-100-20	SW SE	37.8	58.79%	537.65
	0321400001	21-100-20	NW SE	37.2	57.74%	528.09
	0321400002	21-100-20	NE SE	37.3	47.14%	431.07
ROTHOVE, PATRICIA H TRUST	0309400004	09-100-20	SE SE	35.0	50.85%	465.02
	0309400005	09-100-20	SW SE EX PAR	10.1	10.23%	93.59
	0309400002	09-100-20	NE SE	1.6	2.05%	18.77



**PARCEL ASSESSMENTS SCHEDULE  
 MAIN G OPEN DITCH  
 DRAINAGE DISTRICT NO. 11  
 WORTH COUNTY, IOWA**

For Future Maintenance Only. Not a 2022 Levy.

Deedholder(s)	Parcel Number	Sec-Twp -Rng	Legal Description	Benefited Acres	Classification (%)	Base Assessment (\$)
<b>Rural Parcels</b>						
SCHAUB, JAMES E	0315300015	15-100-20	PAR "B" IN N 1/2 S 1/2 N 1/2 SW	0.85	1.01%	9.26
SCHAUB, JAMES E & CAROL I	0315300016	15-100-20	Part Par "B" S 1/2 S 1/2 N 1/2 SW	2.7	3.33%	30.48
SIME, ELAINE	0314300001	14-100-20	NW SW	40.00	77.12%	705.31
CHRISTINE GST	0314100003	14-100-20	SW NW	40.00	69.00%	631.02
EXEMPT TRUST THE 63%	0314300002	14-100-20	NE SW	40.00	68.45%	626.03
	0314300004	14-100-20	SE SW	38.64	56.37%	515.55
	0314100004	14-100-20	SE NW	30.7	48.36%	442.24
STAYNER, GRAYLING W. & MARILYN K.	0419200003	19-100-19	SW NE	40.00	14.10%	128.92
	0419200004	19-100-19	SE NE	38.48	13.40%	122.57
	0419200001	19-100-19	NW NE	22.5	4.89%	44.76
	0419200002	19-100-19	NE NE	14.9	2.96%	27.08
STEVENS, ALAN L.	0324300004	24-100-20	S 1/2 S 1/2 SW	38.50	55.46%	507.22
TRUST UND 1/2 &	0324300002	24-100-20	S 1/2 N 1/2 SW	39.5	43.77%	400.28
MAVIS E. TRST UND 1/2	0324300006	24-100-20	N 1/2 N 1/2 SW EX PAR	34.07	42.81%	391.53
	0324300003	24-100-20	N 1/2 S 1/2 SW	39.50	42.65%	390.02
	0419300001	19-100-19	NW SW	25.65	26.57%	242.95
	0324200003	24-100-20	SW NE	30.6	25.14%	229.88
	0419300002	19-100-19	NE SW	26.65	13.12%	119.98
	0324200004	24-100-20	SE NE	39.00	11.39%	104.17
	0324200002	24-100-20	NE NE	37.65	11.12%	101.71
	0419100004	19-100-19	SE NW	26.41	9.59%	87.66
	0419100003	19-100-19	SW NW	25.41	7.62%	69.65
	0419100002	19-100-19	NE NW	22.9	4.46%	40.79
	0419100001	19-100-19	NW NW	21.1	3.30%	30.15
	0324200001	24-100-20	NW NE	8.9	2.42%	22.16
STEVENS, MICHAEL A.	0324100008	24-100-20	E 25 A. SE NW	21.8	22.83%	208.78
	0324100004	24-100-20	E 25 A. NE NW	5.2	6.69%	61.22
STEVENS, MICHAEL A. & JUDY ANN	0324300005	24-100-20	PAR IN NW SW	5.43	5.15%	47.14



**PARCEL ASSESSMENTS SCHEDULE  
 MAIN G OPEN DITCH  
 DRAINAGE DISTRICT NO. 11  
 WORTH COUNTY, IOWA**

For Future Maintenance Only. Not a 2022 Levy.

Deedholder(s)	Parcel Number	Sec-Twp -Rng	Legal Description	Benefited Acres	Classification (%)	Base Assessment (\$)
<b>Rural Parcels</b>						
STOFFREGEN, CHARLES E TRUST	0420400003	20-100-19	SW SE	39.00	31.50%	288.11
	0420400004	20-100-19	SE SE	37.6	21.53%	196.86
	0420400001	20-100-19	NW SE	40.00	21.07%	192.73
	0420400002	20-100-19	NE SE	20.5	8.66%	79.19
	0421300004	21-100-19	SW SW	7.4	2.32%	21.19
T. S. EXPRESS, INC.	0320400007	20-100-20	PAR. IN SE SE	8.65	7.86%	71.89
TURVOLD, EDNA L/E	0322200001	22-100-20	NW NE	37.45	63.02%	576.38
UNION PACIFIC RAILROAD	0320501003	20-100-20	RR IN E 1/2 SE	5.5	10.46%	95.68
	0320501002	20-100-20	RR IN W1/2 NE	3.4	8.10%	74.09
	0321501001	21-100-20	RR IN SW SW	1.9	3.86%	35.28
UTT, SARA JEAN	0314300003	14-100-20	SW SW	38.63	82.79%	757.10
	0323100004	23-100-20	SW NW	39.00	56.18%	513.74
	0323100001	23-100-20	NW NW EX. PAR.	28.3	41.31%	377.80
VAN SABBEN, JON & ELLEN	0324100005	24-100-20	SW NW	39.00	43.34%	396.40
	0324100001	24-100-20	NW NW	29.5	40.09%	366.68
	0324100007	24-100-20	W 15 A. SE NW	15.00	19.83%	181.31
	0324100003	24-100-20	W 15 A. NE NW	12.8	16.64%	152.18
VENECHUK, TERRY LYNN & SHELLY MARIE	0429100005	29-100-19	PAR. IN NW NW	5.94	7.06%	64.61
WALKER, MYRON J TRUST	0315300019	15-100-20	S1/2 N1/2 SW EXC PAR "B"	35.77	53.67%	490.79
	0315300001	15-100-20	N1/2 N1/2 SW	39.32	50.69%	463.53
WRIGHT, LONNA M.	0327100005	27-100-20	SE NW	40.00	75.22%	687.87
	0327100004	27-100-20	NE NW EX. PAR..	34.02	62.72%	573.57
	0327300003	27-100-20	NE SW	39.9	61.41%	561.64
	0327300006	27-100-20	SE SW	12.2	18.92%	173.00
STATE OF IOWA HWY		0-0-0	Rights of Way	24.47		307.48



**PARCEL ASSESSMENTS SCHEDULE**  
**MAIN G OPEN DITCH**  
**DRAINAGE DISTRICT NO. 11**  
**WORTH COUNTY, IOWA**  
For Future Maintenance Only. Not a 2022 Levy.

Deedholder(s)	Parcel Number	Sec-Twp -Rng	Legal Description	Benefited Acres	Classification (%)	Base Assessment (\$)
<b>Rural Parcels</b>						
WORTH COUNTY SECONDARY ROADS		0-0-0	Rights of Way	200.46		3,253.99
				<b>RURAL TOTALS</b>	<b>7,235.25 acres</b>	<b>\$ 94,740.65</b>
				<b>GRAND TOTALS</b>	<b>7,724.10 acres</b>	<b>\$ 100,000.00</b>



Main G Lateral 36, 36-A & 36-B



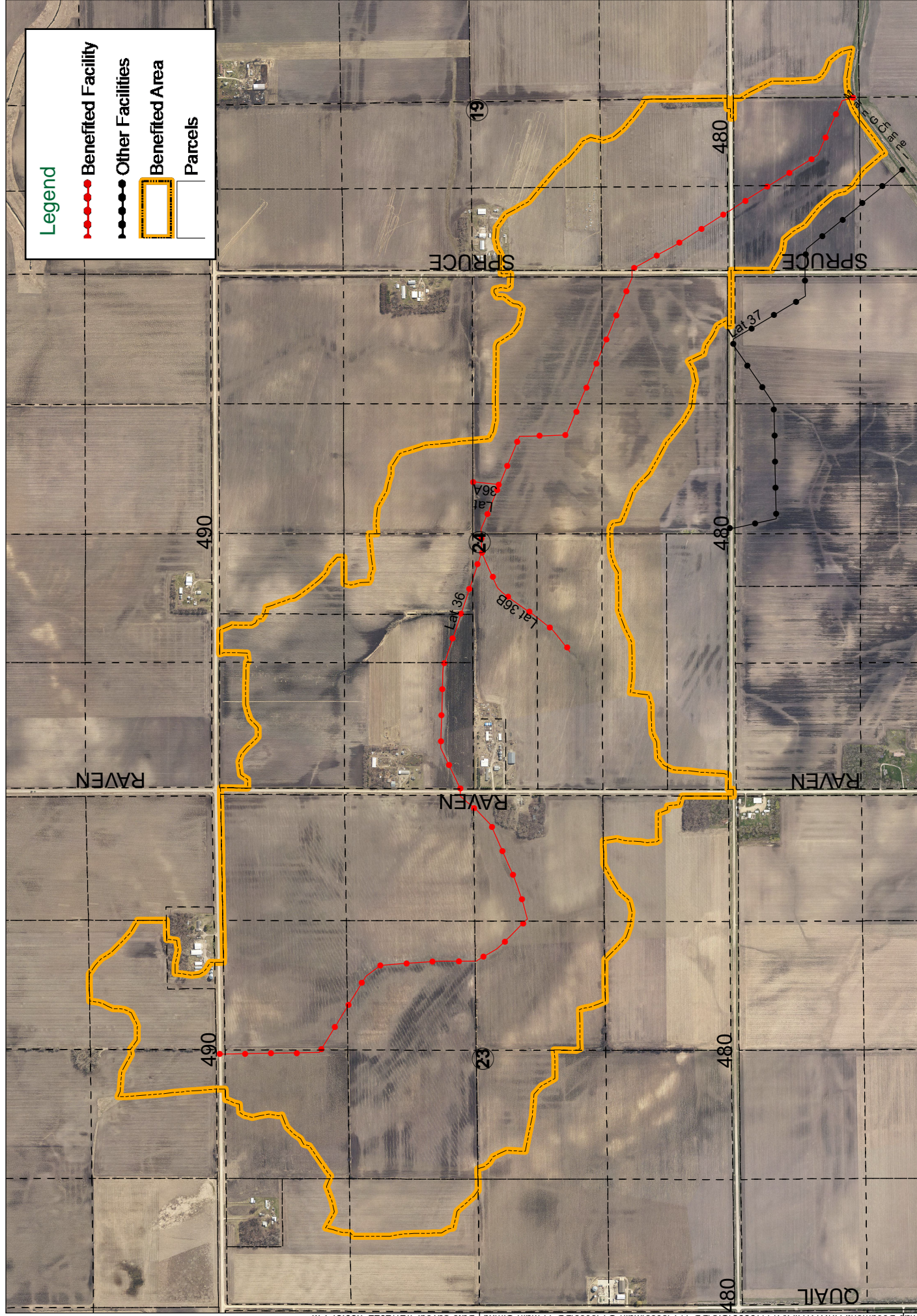

Legend

Benefited Facility

Other Facilities

Benefited Area

Parcels



**PARCEL ASSESSMENTS SCHEDULE  
 LATERALS 36, 36-A, & 36-B  
 DRAINAGE DISTRICT NO. 11  
 WORTH COUNTY, IOWA**

For Future Maintenance Only. Not a 2022 Levy.

Deedholder(s)	Parcel Number	Sec-Twp -Rng	Legal Description	Benefited Acres	Classification (%)	Base Assessment (\$)
ARNOLD, GERALDINE 1/2 & MICKEY E TRUST 1/2	0430100004	30-100-19	SE NW	1.6	0.37%	2.81
GENTZ, RONOLD R. REV TRUST	0419300003	19-100-19	SW SW	25.21	19.80%	149.47
	0430100002	30-100-19	NE NW	26.28	10.94%	82.58
	0419300004	19-100-19	SE SW	23.9	9.02%	68.08
	0430100001	30-100-19	NW NW	13.9	8.55%	64.55
GROSS, DAVID J.	0314400005	14-100-20	SW SE EX. PAR.	23.3	40.16%	303.11
GULLICKSON, AMY M & JEAN A & ESKESEN, KAREN L	0324400001	24-100-20	NW SE	38.7	48.71%	367.65
	0324400004	24-100-20	SE SE	33.1	29.68%	224.02
	0324400002	24-100-20	NE SE	30.1	27.01%	203.89
	0324400003	24-100-20	SW SE	15.4	10.28%	77.60
HANSON, KATHLEEN & JAMES 1/2 & DAVID H. REV TRST 1/2	0323400001	23-100-20	NW SE	37.6	80.61%	608.47
	0323400002	23-100-20	NE SE	39.00	67.37%	508.56
HOPPERSTAD, JAY	0314400006	14-100-20	-RD .70) & PAR. IN	2.7	4.71%	35.57
HOPPERSTAD, JAY R. & ROBIN L.	0323100003	23-100-20	NE NW	25.4	58.65%	442.74
JANSSEN, JOHN UND 1/2 & MARY UND 1/2	0323400004	23-100-20	SE SE	9.0	10.10%	76.26
	0323400003	23-100-20	SW SE	1.5	1.95%	14.71
KUNZ, WILLIAM 1/2 INT	0323200001	23-100-20	NW NE	38.4	100.00%	754.84
	0323200003	23-100-20	SW NE	40.00	99.53%	751.32
	0323200002	23-100-20	NE NE	37.6	97.13%	733.14
	0323100005	23-100-20	SE NW	40.0	90.32%	681.75
	0323200004	23-100-20	SE NE	39.00	68.19%	514.75
MMH IOWA ENTERPRISES, LLC	0323300002	23-100-20	NE SW	15.7	29.36%	221.63
	0430200001	30-100-19	NW NE	5.3	0.78%	5.88



**PARCEL ASSESSMENTS SCHEDULE  
 LATERALS 36, 36-A, & 36-B  
 DRAINAGE DISTRICT NO. 11  
 WORTH COUNTY, IOWA**

For Future Maintenance Only. Not a 2022 Levy.

Deedholder(s)	Parcel Number	Sec-Twp -Rng	Legal Description	Benefited Acres	Classification (%)	Base Assessment (\$)
SIME, ELAINE CHRISTINE GST EXEMPT TRUST THE 63%	0314300004	14-100-20	SE SW	9.7	22.11%	166.89
STEVENS, ALAN L. TRUST UND 1/2 & MAVIS E. TRST UND 1/2	0324300002	24-100-20	S 1/2 N 1/2 SW	39.50	49.99%	377.37
	0324300006	24-100-20	1/2 N 1/2 SW EX P.	34.07	47.77%	360.61
	0324300003	24-100-20	N 1/2 S 1/2 SW	20.4	22.04%	166.37
	0324200003	24-100-20	SW NE	18.6	19.16%	144.65
	0419300001	19-100-19	NW SW	18.7	10.39%	78.43
	0324300004	24-100-20	S 1/2 S 1/2 SW	2.6	2.45%	18.46
	0419300002	19-100-19	NE SW	4.4	2.09%	15.81
STEVENS, MICHAEL A.	0324100008	24-100-20	E 25 A. SE NW	21.8	24.02%	181.28
	0324100004	24-100-20	E 25 A. NE NW	5.2	7.03%	53.06
STEVENS, MICHAEL A. & JUDY ANN	0324300005	24-100-20	PAR IN NW SW	5.43	7.76%	58.60
UTT, SARA JEAN	0323100004	23-100-20	SW NW	15.3	26.35%	198.93
	0323100001	23-100-20	NW NW EX. PAR.	2.5	2.93%	22.11
VAN SABBEN, JON & ELLEN	0324100005	24-100-20	SW NW	39.00	58.17%	439.12
	0324100001	24-100-20	NW NW	29.5	40.61%	306.51
	0324100007	24-100-20	W 15 A. SE NW	15.00	25.14%	189.73
	0324100003	24-100-20	W 15 A. NE NW	12.8	17.37%	131.08
WORTH COUNTY SECONDARY ROADS		0-0-0	Rights of Way	17.1		197.61
<b>TOTALS</b>				<b>874.29 acres</b>		<b>\$ 10,000.00</b>



Main G Lateral 37



# Drainage District 11 Main G, Lateral 37

Worth County, IA

## Benefited Area

January 2022



Real People. Real Solutions.

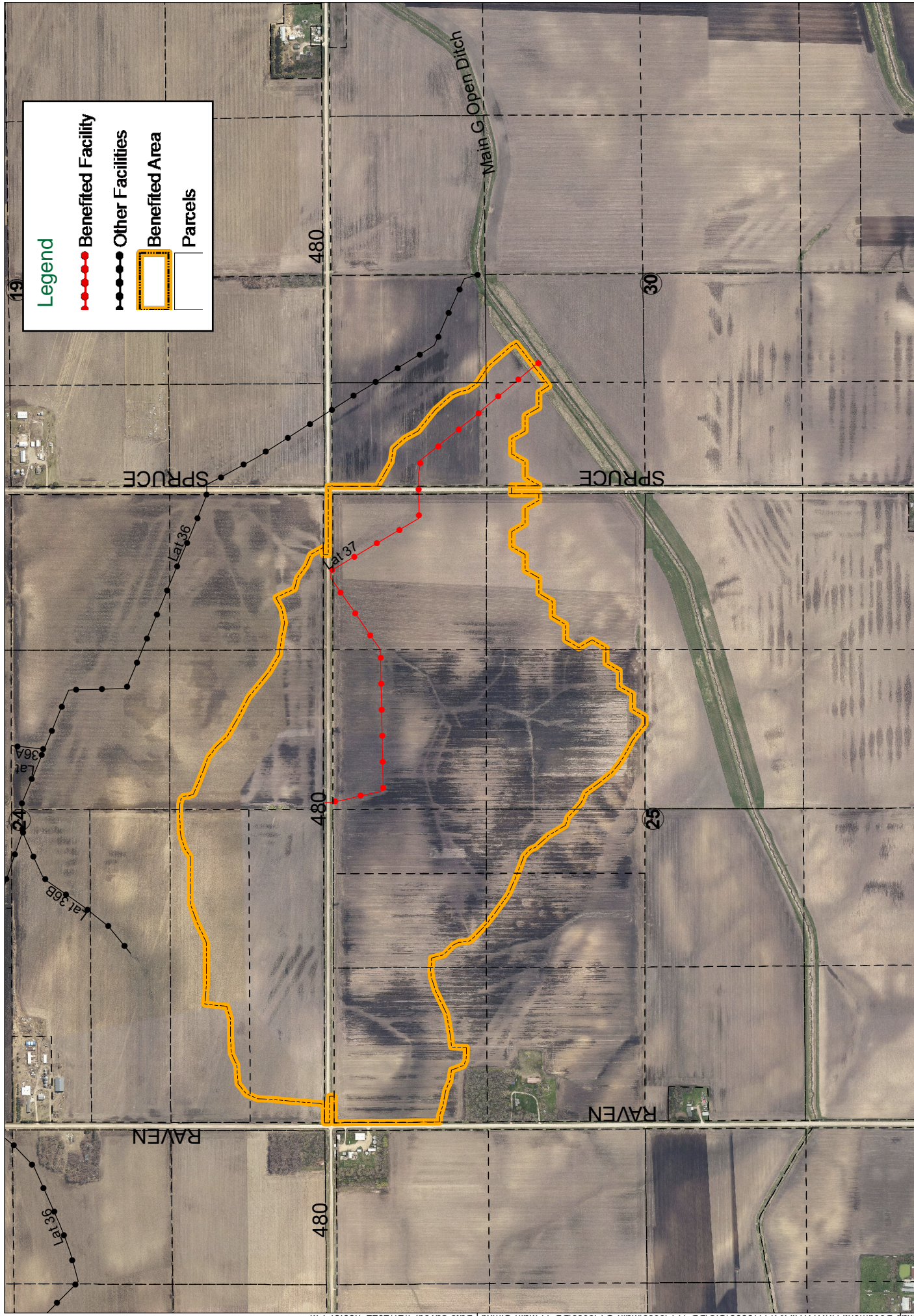



**PARCEL ASSESSMENTS SCHEDULE  
LATERAL 37  
DRAINAGE DISTRICT NO. 11  
WORTH COUNTY, IOWA**

For Future Maintenance Only. Not a 2022 Levy.

Deedholder(s)	Parcel Number	Sec-Twp -Rng	Legal Description	Benefited Acres	Classification (%)	Base Assessment (\$)
ANDERSON, CHAD 1/2 INT	0325100003	25-100-20	E 17.50 A NE NW	15.8	40.80%	676.27
	0325100006	25-100-20	E 17.50 A SE NW	5.9	8.65%	143.43
ANDERSON, PAUL & CHAD	0325200001	25-100-20	NW NE	39.00	100.00%	1657.41
	0325200003	25-100-20	SW NE	33.7	51.16%	847.86
	0325100001	25-100-20	NW NW	27.9	58.04%	961.93
	0325100002	25-100-20	W. 22.50 A. NE NW	21.1	44.87%	743.72
	0325100005	25-100-20	W. 22.50A. SE NW	1.4	2.60%	43.01
ARNOLD, GERALDINE 1/2 & MICKEY E TRUST 1/2	0430100003	30-100-19	SW NW	6.8	3.96%	65.59
	0430100004	30-100-19	SE NW	2.3	1.24%	20.54
GENTZ, RONOLD R. REV TRUST	0430100001	30-100-19	NW NW	11.8	12.46%	206.44
GULLICKSON, AMY M & JEAN A & ESKESEN, KAREN L	0324400003	24-100-20	SW SE	24.0	35.84%	594.01
	0324400004	24-100-20	SE SE	5.3	10.27%	170.19
LOCKHART TRUST, M. M.	0325200002	25-100-20	NE NE	38.00	60.53%	1003.30
	0325200004	25-100-20	SE NE	13.2	12.99%	215.36
STEVENS, ALAN L. TRUST UND 1/2 & MAVIS E. TRST UND 1/2	0324300003	24-100-20	N 1/2 S 1/2 SW	19.4	39.19%	649.46
	0324300004	24-100-20	S 1/2 S 1/2 SW	34.9	92.10%	1526.41
WORTH COUNTY SECONDARY ROADS		0-0-0	Rights of Way	11.34		475.07
<b>TOTALS</b>				<b>311.84 acres</b>		<b>\$ 10,000.00</b>



Main J Open Ditch



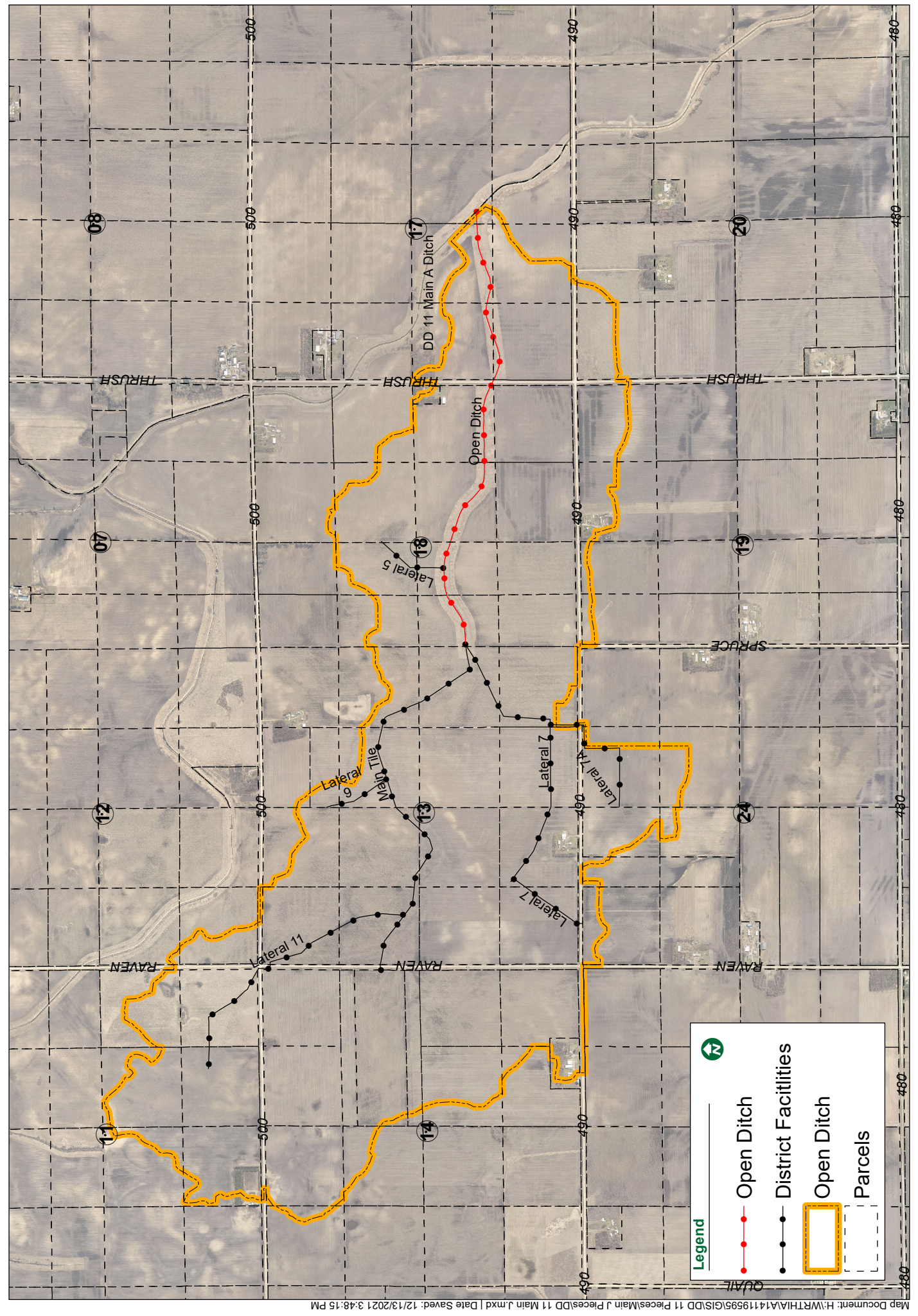

**Legend**

- North Arrow
- Open Ditch
- District Facilities
- Open Ditch
- Parcels



**PARCEL ASSESSMENTS SCHEDULE  
 MAIN J OPEN DITCH  
 DRAINAGE DISTRICT NO. 11  
 WORTH COUNTY, IOWA**

For Future Maintenance Only. Not a 2022 Levy.

Deedholder(s)	Parcel Number	Sec-Twp -Rng	Legal Description	Benefited Acres	Classification (%)	Base Assessment (\$)
ANDERSON, QUENTIN TRUST UND 1/2	0313100003	13-100-20	SW NW	38.69	67.95%	3,165.27
	0313100004	13-100-20	SE NW	40.00	67.40%	3,139.83
	0313100001	13-100-20	NW NW	37.50	57.26%	2,667.44
	0313100002	13-100-20	NE NW	22.9	34.89%	1,625.42
BRUNSVOLD, PIEPER & MORETZ, TANNA	0313400002	13-100-20	NE SE	40.00	100.00%	4,658.33
	0313400004	13-100-20	SE SE	36.4	96.13%	4,478.11
	0314200002	14-100-20	NE NE	37.2	50.38%	2,346.84
	0314200001	14-100-20	NW NE	38.9	43.68%	2,034.90
	0313200004	13-100-20	SE NE	20.6	26.48%	1,233.46
	0314200003	14-100-20	N 15 A. S 1/2 NE	14.7	21.00%	978.43
D. & E. LIVING TRUST	0313200005	13-100-20	N 25 A. NW NE	0.8	0.84%	39.21
	0313400003	13-100-20	SW SE	38.64	82.71%	3,852.82
	0313400001	13-100-20	NW SE	40.00	78.74%	3,668.08
	0314200004	14-100-20	S 1/2 NE EX. S 15 A.& EX. N 15 A.	48.1	66.29%	3,088.05
	0313200003	13-100-20	SW NE	33.0	63.04%	2,936.79
	0313200006	13-100-20	S 15 A. NW NE	4.1	7.63%	355.42
DAVIDSON, DOUGLAS E & CONNIE J	0417400001	17-100-19	PT. OF NW SE LYING WEST OF DEER CREEK	0.77	0.23%	10.81
	0417400004	17-100-19	PT. OF SW SE LYING WEST OF DEER CREEK	0.7	0.07%	3.19
DAVIDSON, KAREN	0418400006	18-100-19	PAR IN NE SE	2.0	0.51%	23.85
DAVIDSON, MARK TRUST 1/4 INT	0417300003	17-100-19	SW SW	37.14	15.45%	719.79
	0417300004	17-100-19	SE SW	25.9	8.18%	381.02
	0417300001	17-100-19	NW SW	24.8	3.97%	185.11
	0417300002	17-100-19	NE SW	18.8	3.81%	177.51
DAVIDSON, RONALD C 1/3 INT	0418400001	18-100-19	NW SE	40.00	33.44%	1,557.79
	0418400005	18-100-19	NE SE EXC PAR	35.38	22.82%	1,063.07



**PARCEL ASSESSMENTS SCHEDULE  
 MAIN J OPEN DITCH  
 DRAINAGE DISTRICT NO. 11  
 WORTH COUNTY, IOWA**

For Future Maintenance Only. Not a 2022 Levy.

Deedholder(s)	Parcel Number	Sec-Twp -Rng	Legal Description	Benefited Acres	Classification (%)	Base Assessment (\$)
EILERTSON, DAVID E.	0418200001	18-100-19	NW NE	1.0	0.16%	7.39
GROSLAND, THOMAS	0311300004	11-100-20	SE SW	34.0	42.31%	1,971.05
	0311300002	11-100-20	NE SW	8.2	10.23%	476.68
	0311400003	11-100-20	SW SE	38.9	46.43%	2,163.08
	0311400001	11-100-20	NW SE	29.9	33.72%	1,571.00
GROSS, DAVID J.	0314400002	14-100-20	NE SE	38.7	45.26%	2,108.57
	0314400008	14-100-20	SE SE EX. PAR.	36.1	40.63%	1,892.84
	0314400001	14-100-20	NW SE	28.6	32.68%	1,522.19
	0314200005	14-100-20	S 15 A. S 1/2 NE	13.2	18.15%	845.37
	0314400005	14-100-20	SW SE EX. PAR.	3.4	3.40%	158.36
HENDRICKSON, HORACE H & ANN H	0420100001	20-100-19	NW NW	19.0	4.88%	227.22
	0420100002	20-100-19	NE NW	3.2	0.82%	38.28
HOPPERSTAD, JAY	0314400006	14-100-20	PAR. IN SW SE (8.33 -RD .70) & PAR. IN SE SE (1.67 - RD .10)	6.7	6.46%	301.12
HOPPERSTAD, JAY R & ROBIN	0314100002	14-100-20	NE NW	39.00	37.86%	1,763.61
	0314100001	14-100-20	NW NW	3.5	2.80%	130.61
MC COY, MARY BARBARA S REVOCABLE TRUST U/A/D	0418300001	18-100-19	NW SW	26.0	56.09%	2,612.86
	0418300003	18-100-19	SW SW	25.41	52.98%	2,467.91
	0418300002	18-100-19	NE SW	26.07	42.83%	1,995.25
	0418100004	18-100-19	SE NW	23.5	31.91%	1,486.64
	0418300004	18-100-19	SE SW	25.41	26.70%	1,243.84
	0418100003	18-100-19	SW NW	14.3	16.47%	767.44
SAATHOFF, PAMELA D	0312300003	12-100-20	SW SW	14.8	5.60%	260.70
	0312300001	12-100-20	NW SW	0.7	0.15%	7.02
SANDBERG, DALE W. & ELIZABETH G TRUSTEES	0418200003	18-100-19	SW NE	34.4	17.21%	801.59
	0418200004	18-100-19	SE NE	6.1	1.36%	63.16



**PARCEL ASSESSMENTS SCHEDULE  
 MAIN J OPEN DITCH  
 DRAINAGE DISTRICT NO. 11  
 WORTH COUNTY, IOWA**

For Future Maintenance Only. Not a 2022 Levy.

Deedholder(s)	Parcel Number	Sec-Twp -Rng	Legal Description	Benefited Acres	Classification (%)	Base Assessment (\$)
SIME, ELAINE CHRISTINE GST EXEMPT TRUST THE 63%	0314100004	14-100-20	SE NW	9.5	11.97%	557.48
SPEARING, JOHN R & ELINOR M LIVING TRUST	0311400004 0311400002	11-100-20 11-100-20	SE SE NE NE	37.7 18.7	48.84% 20.18%	2,275.23 939.96
STAYNER, GRAYLING W. & MARILYN K.	0419200002 0419200001	19-100-19 19-100-19	NE NE NW NE	22.9 16.4	14.06% 8.41%	654.91 391.73
STEVENS, ALAN L. TRUST UND 1/2 & MAVIS E. TRST UND 1/2	0324200001 0324200003 0419100001 0419100002 0324200002	24-100-20 24-100-20 19-100-19 19-100-19 24-100-20	NW NE SW NE NW NW NE NW NE NE	30.2 9.9 3.5 2.7 0.1	48.46% 12.55% 1.22% 1.16% 0.25%	2,257.44 584.65 56.77 53.98 11.85
STEVENS, MAVIS E. TRUST & MAVIS E. TRUSTEE	0418400003 0418400004	18-100-19 18-100-19	SW SE SE SE	37.49 37.9	47.38% 41.18%	2,207.33 1,918.37
STEVENS, MICHAEL A.	0324100004 0324100008	24-100-20 24-100-20	E 25 A. NE NW E 25 A. SE NW	18.9 3.2	29.64% 4.12%	1,380.66 191.90
TRAINER, STEVEN J. REV TRUST & STEVEN J. TRUSTEE	0313300004 0313300003 0313300002 0313300001	13-100-20 13-100-20 13-100-20 13-100-20	SE SW SW SW NE SW NW SW	38.64 37.64 40.00 39.00	62.33% 61.91% 60.09% 52.20%	2,903.32 2,884.05 2,799.35 2,431.77
VAN SABBEN, JON & ELLEN	0324100001 0324100003	24-100-20 24-100-20	NW NW W 15 A. NE NW	8.3 1.8	14.12% 2.76%	657.63 128.58
WORTH COUNTY SECONDARY ROADS		0-0-0	Rights of Way	52.7		3,438.69
<b>TOTALS</b>				<b>1,644.28 acres</b>		<b>\$ 100,000.00</b>



Main J Main Tile & Lateral 9



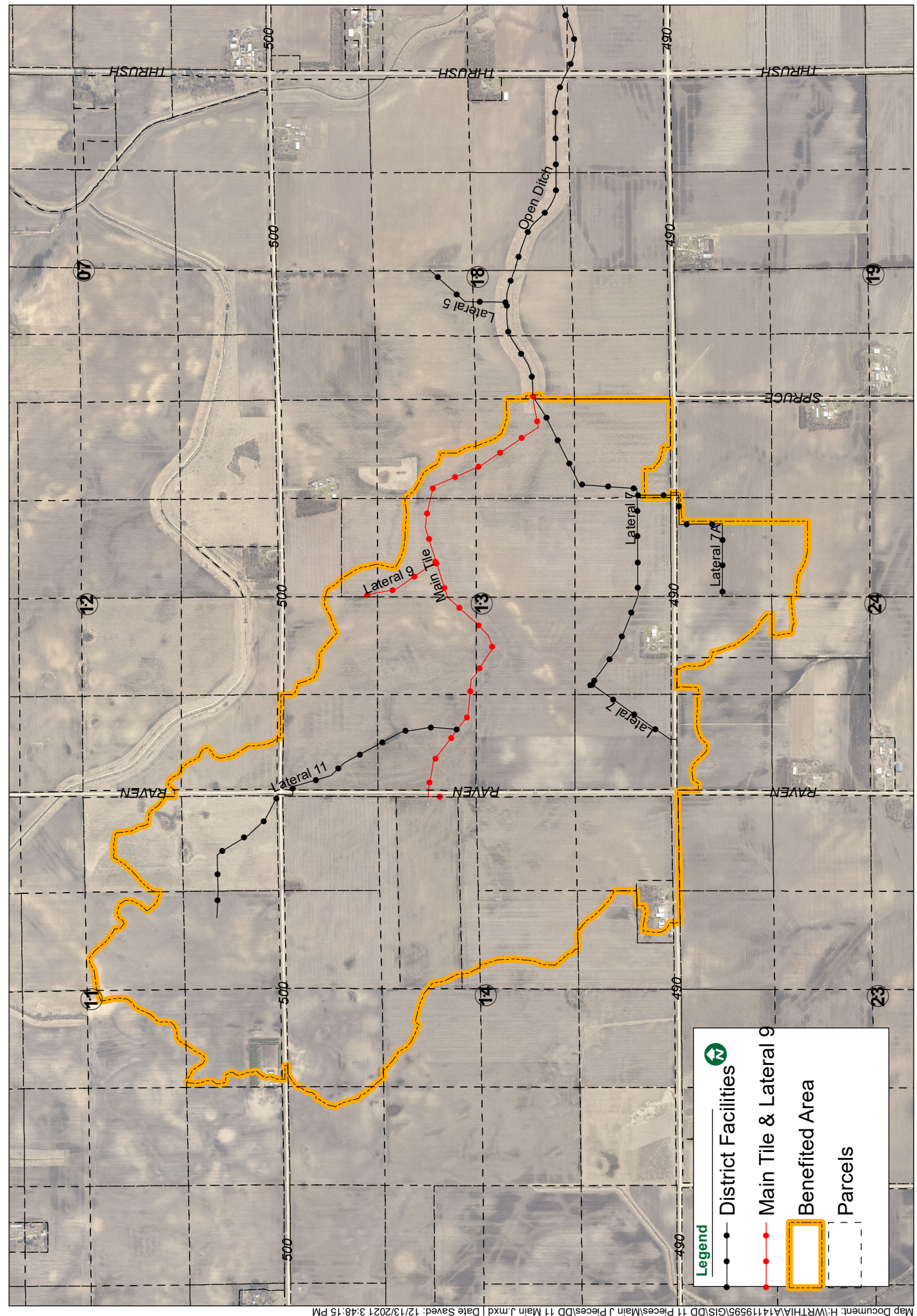

**Legend**

- District Facilities
- Main Tile & Lateral 9
- Benefited Area
- Parcels



**PARCEL ASSESSMENTS SCHEDULE**

**J MAIN TILE & LATERAL 9  
DRAINAGE DISTRICT NO. 11  
WORTH COUNTY, IOWA**

For Future Maintenance Only. Not a 2022 Levy.

Deedholder(s)	Parcel Number	Sec-Twp -Rng	Legal Description	Benefited Acres	Classification (%)	Base Assessment (\$)
ANDERSON, QUENTIN TRUST UND 1/2	0313100003	13-100-20	SW NW	38.69	86.30%	7,702.85
	0313100001	13-100-20	NW NW	37.50	57.84%	5,162.88
	0313100004	13-100-20	SE NW	40.00	55.31%	4,937.12
	0313100002	13-100-20	NE NW	22.9	25.68%	2,292.35
BRUNSVOLD, PIEPER & MORETZ, TANNA	0314200002	14-100-20	NE NE	37.2	69.93%	6,241.68
	0314200001	14-100-20	NW NE	38.9	62.55%	5,583.03
	0314200003	14-100-20	N 15 A. S 1/2 NE	14.7	31.87%	2,844.57
	0313400002	13-100-20	NE SE	35.8	11.09%	989.74
	0313200004	13-100-20	SE NE	10.1	5.68%	507.14
	0313400004	13-100-20	SE SE	36.4	2.28%	203.71
D. & E. LIVING TRUST	0313200005	13-100-20	N 25 A. NW NE	0.8	0.56%	49.94
	0314200004	14-100-20	S 1/2 NE EX. S 15 A. & EX. N 15 A.	48.1	100.00%	8,925.64
	0313200003	13-100-20	SW NE	33.0	32.40%	2,891.78
	0313400001	13-100-20	NW SE	40.00	7.46%	666.14
	0313200006	13-100-20	S 15 A. NW NE	4.1	5.02%	447.70
GROSLAND, THOMAS	0313400003	13-100-20	SW SE	38.64	1.18%	105.24
	0311300004	11-100-20	SE SW	34.0	41.40%	3,695.47
	0311300002	11-100-20	NE SW	8.2	10.13%	904.45
	0311400003	11-100-20	SW SE	38.9	51.25%	4,574.27
GROSS, DAVID J.	0311400001	11-100-20	NW SE	29.9	33.77%	3,014.13
	0314400002	14-100-20	NE SE	38.7	67.55%	6,029.62
	0314400001	14-100-20	NW SE	28.6	46.43%	4,144.46
	0314200005	14-100-20	S 15 A. S 1/2 NE	13.2	27.24%	2,431.31
	0314400008	14-100-20	SE SE EX. PAR.	36.1	7.91%	705.65
HOPPERSTAD, JAY	0314400005	14-100-20	SW SE EX. PAR.	3.4	4.73%	422.14
	0314400006	14-100-20	PAR. IN SW SE (8.33 -RD .70) & PAR. IN SE SE (1.67 - RD .10)	6.7	0.05%	4.41
HOPPERSTAD, JAY R & ROBIN	0314100002	14-100-20	NE NW	39.00	51.27%	4,576.17
	0314100001	14-100-20	NW NW	3.5	3.68%	328.84



**PARCEL ASSESSMENTS SCHEDULE  
J MAIN TILE & LATERAL 9  
DRAINAGE DISTRICT NO. 11  
WORTH COUNTY, IOWA**

For Future Maintenance Only. Not a 2022 Levy.

Deedholder(s)	Parcel Number	Sec-Twp -Rng	Legal Description	Benefited Acres	Classification (%)	Base Assessment (\$)
SAATHOFF, PAMELA D	0312300003	12-100-20	SW SW	14.8	6.13%	546.99
	0312300001	12-100-20	NW SW	0.7	0.16%	14.22
SIME, ELAINE CHRISTINE GST EXEMPT TRUST THE 63%	0314100004	14-100-20	SE NW	9.5	16.53%	1,475.31
SPEARING, JOHN R & ELINOR M LIVING TRUST	0311400004	11-100-20	SE SE	37.7	53.10%	4,739.22
	0311400002	11-100-20	NE NE	18.7	21.06%	1,879.66
STEVENS, ALAN L. TRUST UND 1/2 & MAVIS E. TRST	0324200001	24-100-20	NW NE	30.2	0.56%	50.04
	0324200003	24-100-20	SW NE	9.9	0.13%	11.67
STEVENS, MICHAEL A.	0324100004	24-100-20	E 25 A. NE NW	18.9	0.30%	26.54
	0324100008	24-100-20	E 25 A. SE NW	3.2	0.04%	3.61
TRAINER, STEVEN J. REV TRUST & STEVEN J. TRUSTEE	0313300001	13-100-20	NW SW	39.00	45.71%	4,080.19
	0313300002	13-100-20	NE SW	40.00	34.98%	3,122.06
	0313300004	13-100-20	SE SW	38.64	0.67%	59.73
	0313300003	13-100-20	SW SW	37.64	0.57%	50.74
VAN SABBEN, JON & ELLEN	0324100001	24-100-20	NW NW	8.3	0.12%	10.97
	0324100003	24-100-20	W 15 A. NE NW	1.8	0.03%	2.26
Worth County Secondary Roads		0-0-0	Rights of Way	33.3		3,544.34

**TOTALS**

**1099.31 acres**

**\$ 100,000.00**



Main J Lateral 5



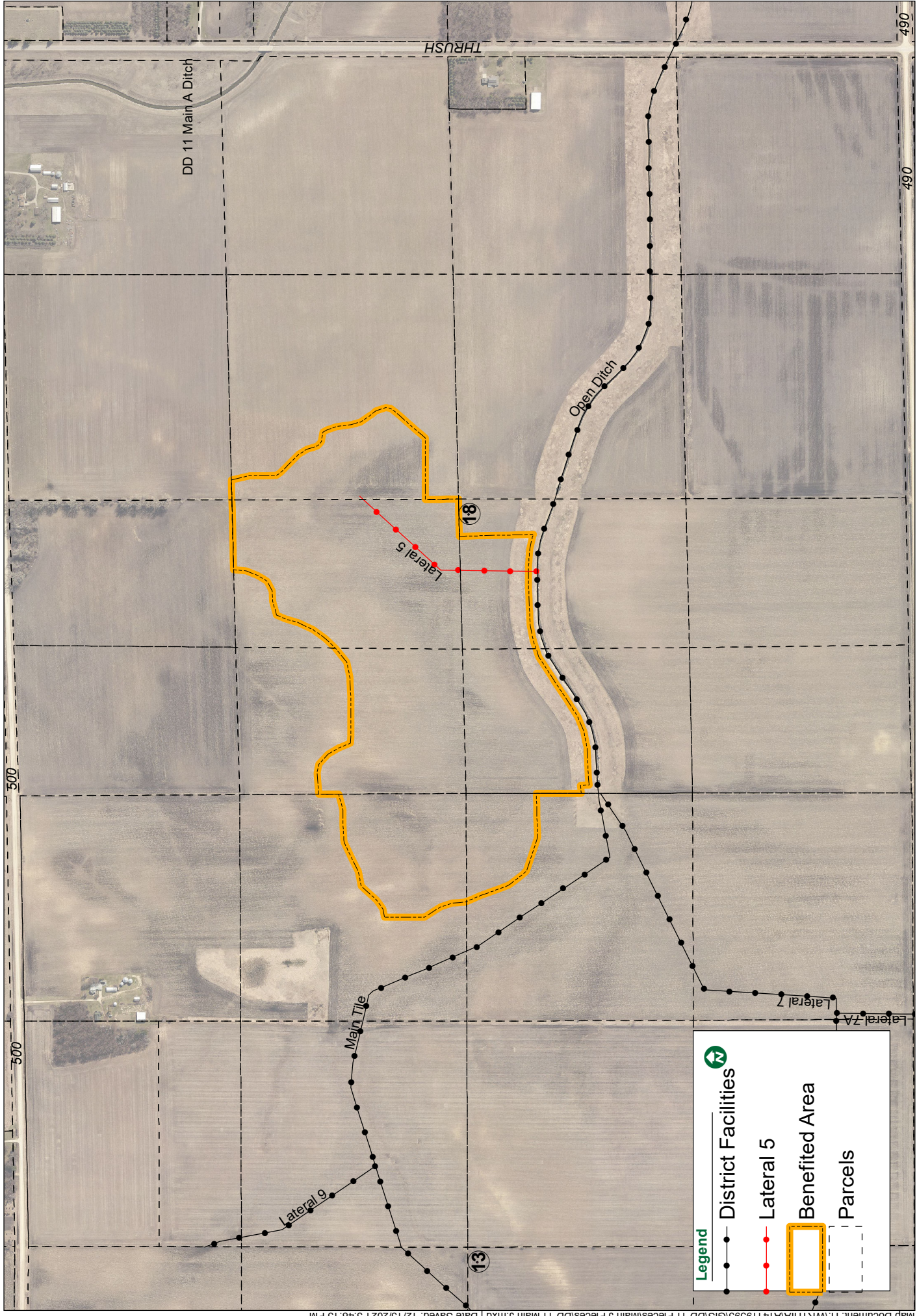



**PARCEL ASSESSMENTS SCHEDULE  
 MAIN J LATERAL 5  
 DRAINAGE DISTRICT NO. 11  
 WORTH COUNTY, IOWA**

For Future Maintenance Only. Not a 2022 Levy.

Deedholder(s)	Parcel Number	Sec-Twp -Rng	Legal Description	Benefited Acres	Classification (%)	Base Assessment (\$)
BRUNSVOLD, PIEPER & MORETZ, TANNA	0313400002 0313200004	13-100-20 13-100-20	NE SE SE NE	5.1 10.5	0.93% 0.90%	5.09 4.93
MC COY, MARY BARBARA S REVOCABLE TRUST U/A/D	0418100004 0418300002 0418100003 0418300001	18-100-19 18-100-19 18-100-19 18-100-19	SE NW NE SW SW NW NW SW	23.5 6.7 14.3 12.3	100.00% 13.90% 8.23% 6.49%	544.62 75.71 44.83 35.34
SANDBERG, DALE W. & ELIZABETH G TRUSTEES	0418200003	18-100-19	SW NE	8.8	53.15%	289.48
<b>TOTALS</b>				<b>81.20 acres</b>		<b>\$ 1,000.00</b>



Main J Lateral 7 &7-A



Drainage District 11, Main J Laterals 7 & 7A Tile

Worth County, IA

Benefited Area

December 2021

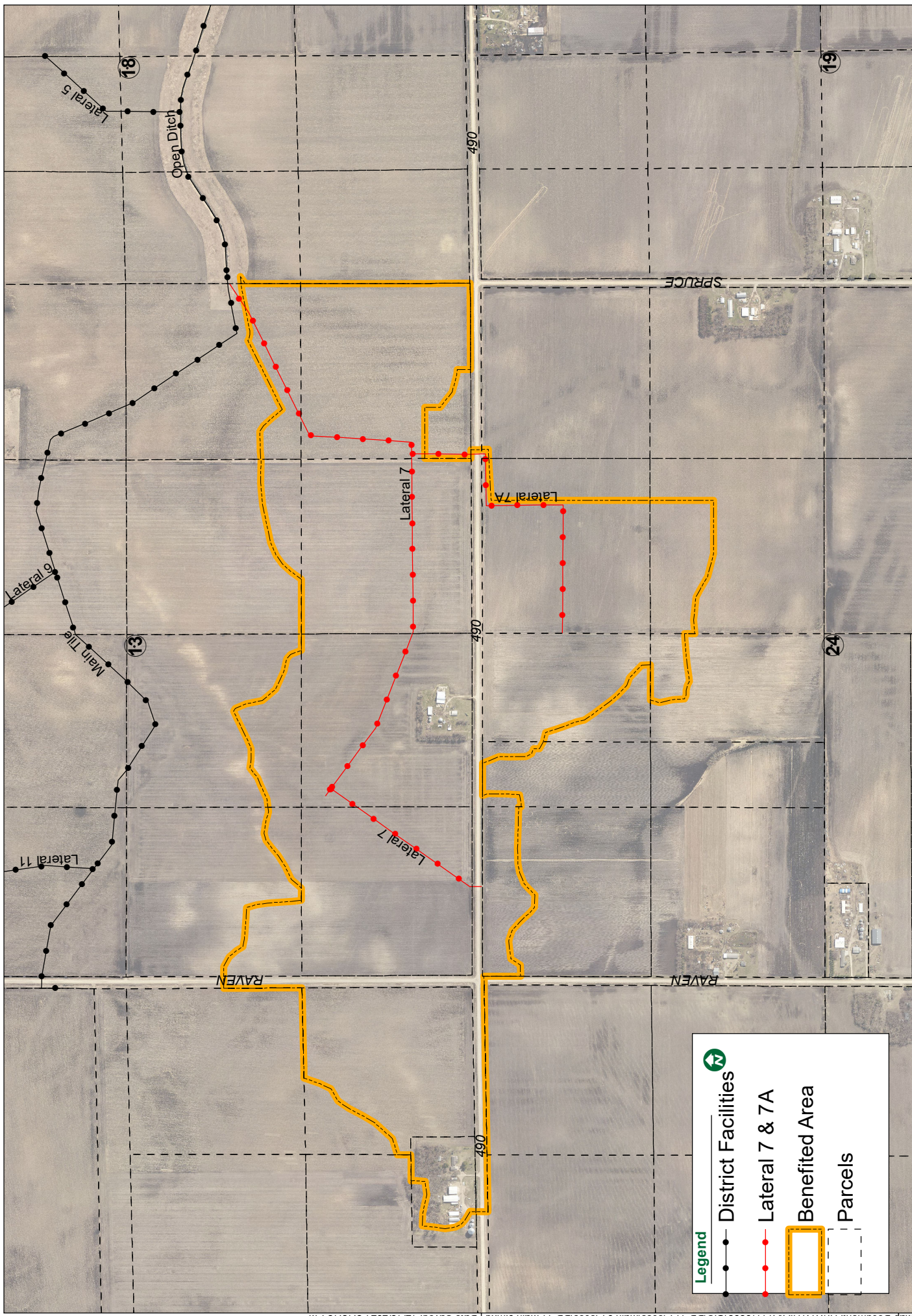

**Legend**

- District Facilities
- Lateral 7 & 7A
- Benefited Area
- Parcels



**PARCEL ASSESSMENTS SCHEDULE  
 MAIN J LATERALS 7 & 7 A  
 DRAINAGE DISTRICT NO. 11  
 WORTH COUNTY, IOWA**

For Future Maintenance Only. Not a 2016 Levy.

Deedholder(s)	Parcel Number	Sec-Twp -Rng	Legal Description	Benefited Acres	Classification (%)	Base Assessment (\$)
BRUNSVOLD, PIEPER & MORETZ, TANNA	0313400004 0313400002	13-100-20 13-100-20	SE SE NE SE	36.4 9.8	22.59% 8.08%	444.78 159.17
D. & E. LIVING TRUST	0313400003 0313400001	13-100-20 13-100-20	SW SE NW SE	38.64 5.1	54.22% 4.93%	1,067.76 97.17
GROSS, DAVID J.	0314400008	14-100-20	SE SE EX. PAR.	30.4	59.56%	1,173.00
HOPPERSTAD, JAY	0314400006	14-100-20	PAR. IN SW SE (8.33 -RD .70) & PAR. IN SE SE (1.67 - RD .10)	6.7	10.50%	206.87
STEVENS, ALAN L. TRUST UND 1/2 & MAVIS E. TRST UND 1/2	0324200001 0324200003 0324200002	24-100-20 24-100-20 24-100-20	NW NE SW NE NE NE	30.2 9.9 0.1	40.50% 9.33% 0.19%	797.52 183.73 3.70
STEVENS, MICHAEL A.	0324100004 0324100008	24-100-20 24-100-20	E 25 A. NE NW E 25 A. SE NW	18.9 3.2	30.38% 2.88%	598.32 56.81
TRAINER, STEVEN J. REV TRUST & STEVEN J. TRUSTEE	0313300003 0313300004 0313300001 0313300002	13-100-20 13-100-20 13-100-20 13-100-20	SW SW SE SW NW SW NE SW	37.64 38.64 8.8 8.5	100.00% 72.23% 11.05% 10.54%	1,969.37 1,422.47 217.70 207.65
VAN SABBEN, JON & ELLEN	0324100001 0324100003	24-100-20 24-100-20	NW NW W 15 A. NE NW	8.3 1.8	26.62% 3.62%	524.31 71.31
Worth County Secondary Roads	ROW	0-0-0	Rights of Way	15.0		798.38
<b>TOTALS</b>				<b>308.02 acres</b>		<b>\$ 10,000.00</b>





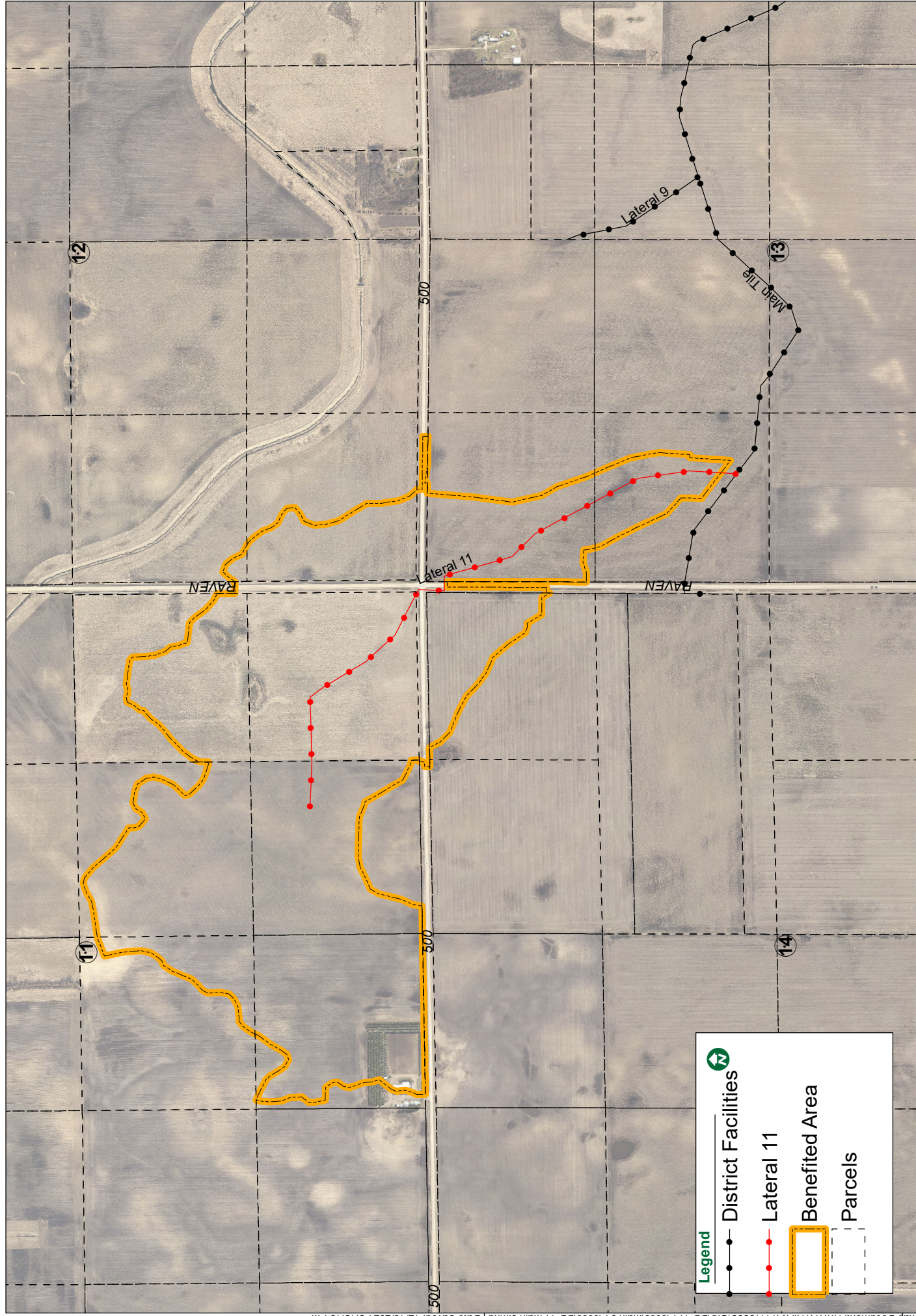

Main J Lateral 11





**Legend**

-  District Facilities
-  Lateral 11
-  Benefited Area
-  Parcels



**PARCEL ASSESSMENTS SCHEDULE**  
**MAIN J LATERAL 11**  
**DRAINAGE DISTRICT NO. 11**  
**WORTH COUNTY, IOWA**  
For Future Maintenance Only. Not a 2022 Levy.

Deedholder(s)	Parcel Number	Sec-Twp -Rng	Legal Description	Benefited Acres	Classification( %)	Base Assessment (\$)
ANDERSON, QUENTIN TRUST	0313100001	13-100-20	NW NW	21.0	25.96%	517.16
UND 1/2	0313100003	13-100-20	SW NW	10.9	7.69%	153.23
BRUNSVOLD, PIEPER & MORETZ, TANNA	0314200002	14-100-20	NE NE	12.8	16.48%	328.26
GROSLAND, THOMAS	0311300004	11-100-20	SE SW	38.2	86.59%	1,724.89
	0311300002	11-100-20	NE SW	12.5	29.62%	590.07
	0311400003	11-100-20	SW SE	39.00	100.00%	1,992.01
	0311400001	11-100-20	NW SE	38.9	86.29%	1,719.00
SAATHOFF, PAMELA D	0312300003	12-100-20	SW SW	15.1	4.91%	97.78
	0312300001	12-100-20	NW SW	2.0	0.37%	7.32
SPEARING, JOHN R & ELINOR M LIVING TRUST	0311400004	11-100-20	SE SE	38.00	88.14%	1,755.81
	0311400002	11-100-20	NE NE	24.3	42.39%	844.33
Worth County Secondary Roads	ROW	0-0-0	Rights of Way	8.2		270.14
<b>TOTALS</b>				<b>260.90 acres</b>		<b>\$ 10,000.00</b>



Main K Open Ditch



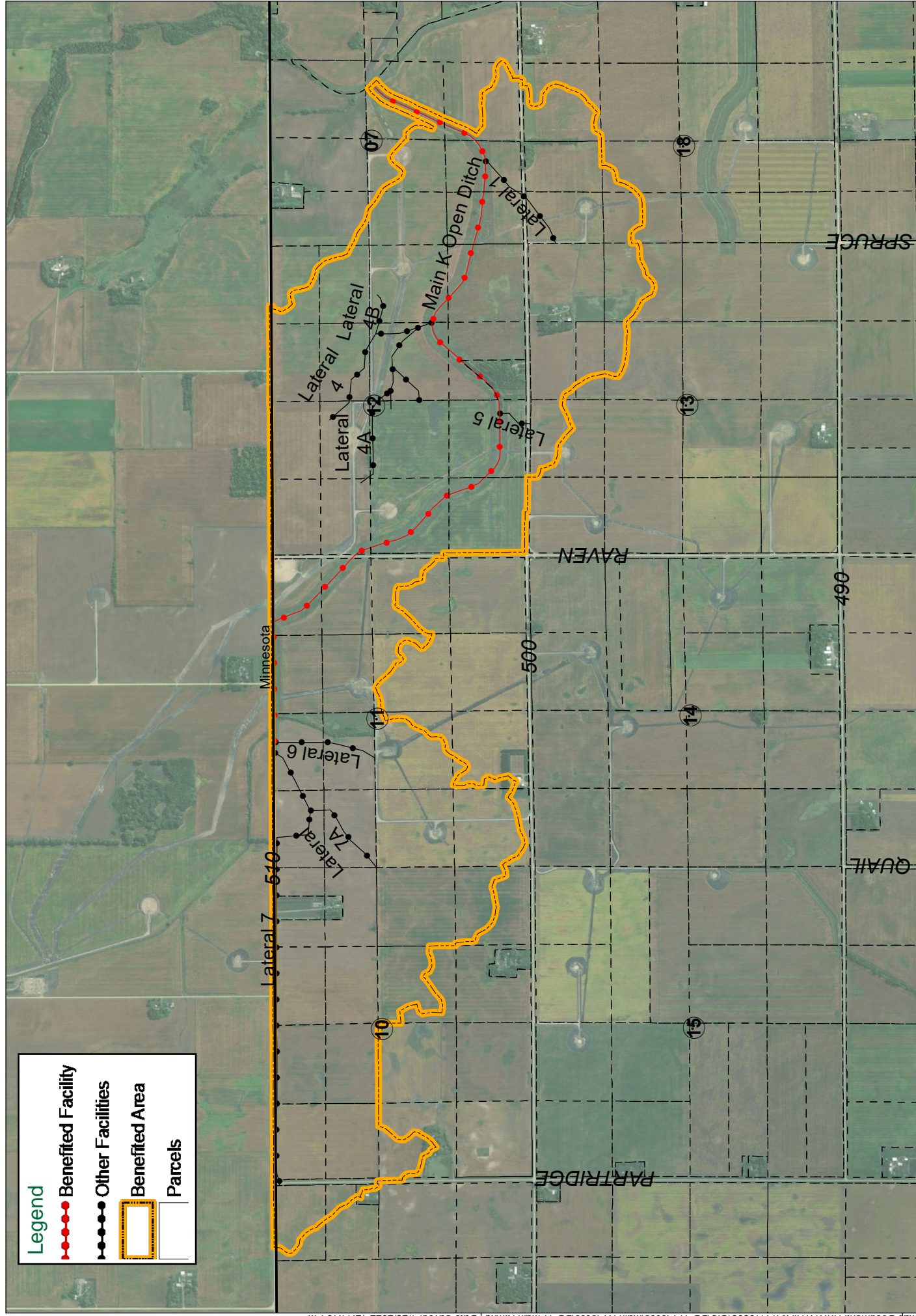

**PARCEL ASSESSMENTS SCHEDULE**

**MAIN K OPEN DITCH**

**DRAINAGE DISTRICT NO. 11**

**WORTH COUNTY, IOWA**

For Future Maintenance Only. Not a 2022 Levy.

<b>Deedholder(s)</b>	<b>Parcel Number</b>	<b>Sec-Twp -Rng</b>	<b>Legal Description</b>	<b>Benefited Acres</b>	<b>Classification (%)</b>	<b>Base Assessment (\$)</b>
ANDERSON, QUENTIN TRUST UND 1/2	0313100002	13-100-20	NE NW	15.0	14.44%	676.56
BORNTREGER, DAVID M & MALINDA D	0310200004 0310200005	10-100-20 10-100-20	PAR IN NE NE PAR IN SE NE	7.79 2.71	18.14% 6.20%	986.84 337.24
BROITZMAN, DIANNA & LONNY R. REV TRUST	1022000004 1023000004 0310200002 0311100003 0311100001 0310200001 0311100004 0311100002 0310200006 0310200003	10-100-20 10-100-20 10-100-20 11-100-20 11-100-20 10-100-20 11-100-20 11-100-20 10-100-20 10-100-20	NW NW SW NW FRL SW NE FRL SW NW FRL NW NW FRL NW NE FRL SE NW FRL NE NW FRL SE NE EXC PAR FRL NE NE EXC PAR	24.94 25.94 26.7 26.01 25.01 25.72 26.2 25.2 23.95 17.87	62.79% 51.63% 63.74% 62.65% 59.95% 57.99% 55.17% 53.50% 51.57% 42.92%	3,416.33 2,809.14 3,467.85 3,408.55 3,261.81 3,154.94 3,001.78 2,910.96 2,805.95 2,335.19
BRUNSVOLD, PIEPER & MORETZ, TANNA	0313200002 0313200005 0313200004	13-100-20 13-100-20 13-100-20	NE NE N 25 A. NW NE SE NE	39.0 22.9 20.1	9.90% 5.88% 4.65%	538.40 308.34 253.10
D. & E. LIVING TRUST	0313200006 0313200003	13-100-20 13-100-20	S 15 A. NW NE SW NE	10.6 7.5	2.11% 1.66%	114.56 90.17
DAVIDSON, MARK TRUST 1/6 INT	0312400001 0312400004 0312400009 0312400005 0418100001 0407300003 0407300004 0418100002 0407300001 0407300002	12-100-20 12-100-20 12-100-20 12-100-20 18-100-19 07-100-19 07-100-19 18-100-19 07-100-19 07-100-19	NW SE NE SE SW SE EXC PAR SE SE NW NW SW SW SE SW NE NW NW SW NE SW	40.00 40.00 28.1 38.70 25.46 25.55 25.5 25.46 26.7 17.5	31.69% 23.74% 15.54% 11.86% 9.45% 8.62% 8.42% 6.90% 3.69% 2.69%	1,724.17 1,291.49 845.63 645.32 513.93 469.09 457.84 375.56 200.83 146.42



**PARCEL ASSESSMENTS SCHEDULE**  
**MAIN K OPEN DITCH**  
**DRAINAGE DISTRICT NO. 11**  
**WORTH COUNTY, IOWA**  
For Future Maintenance Only. Not a 2022 Levy.

Deedholder(s)	Parcel Number	Sec-Twp -Rng	Legal Description	Benefited Acres	Classification (%)	Base Assessment (\$)
EILERTSON, DAVID E.	0418200001	18-100-19	NW NE	22.7	2.75%	149.48
Gents, Jacob R & Danielle A	0914010008	09-100-20	PAR. IN SE NE	1.0	0.48%	23.20
GROSLAND, THOMAS	0311300001	11-100-20	NW SW	40.00	100.00%	5,440.58
	0311300002	11-100-20	NE SW	31.8	72.16%	3,926.06
	0311300003	11-100-20	SW SW	32.3	65.85%	3,582.50
	0311300004	11-100-20	SE SW	4.4	8.58%	466.69
	0311200001	11-100-20	FRL. NW NE	25.3	40.95%	2,227.86
	0311200004	11-100-20	FRL. SE NE	25.13	39.01%	2,122.31
	0311200003	11-100-20	FRL. SW NE	26.2	38.40%	2,089.00
	0311200002	11-100-20	FRL. NE NE	24.13	27.47%	1,494.52
	0311400001	11-100-20	NW SE	10.2	15.37%	836.48
HANSON, KATHLEEN & JAMES 1/2 & DAVID H. REV TRST 1/2	0312100004	12-100-20	W 25.62 A. SW NW	25.0	42.77%	2,326.94
	0312100001	12-100-20	W 25.62 A. NW NW	23.98	22.43%	1,220.56
	0312100006	12-100-20	FRL. SE NW	25.6	12.70%	690.99
	0312100003	12-100-20	FRL. NE NW	24.61	11.37%	618.63
Lau, Donald L	0911000001	09-100-20	NE NE	17.8	25.02%	1,029.00
	0914000001	09-100-20	SE NE EX PAR	4.8	6.25%	238.21
MC COY, MARY BARBARA S REVOCABLE TRUST U/A/D	0418100003	18-100-19	SW NW	11.9	2.44%	132.71
	0418100004	18-100-19	SE NW	3.2	0.43%	23.59
MILLARD, CHESTER JR	0310100004	10-100-20	SE NW	26.78	68.50%	3,726.92
	0310100002	10-100-20	NE NW	25.78	52.64%	2,863.73
	0310300001	10-100-20	NW SW	13.0	7.33%	398.95
RETTERRATH, STEVE J	0310400002	10-100-20	NE SE	40.00	86.34%	4,697.40
	0310400001	10-100-20	NW SE	25.1	64.50%	3,509.22
	0310400004	10-100-20	SE SE	18.7	33.47%	1,820.72

**PARCEL ASSESSMENTS SCHEDULE**  
**MAIN K OPEN DITCH**  
**DRAINAGE DISTRICT NO. 11**  
**WORTH COUNTY, IOWA**  
For Future Maintenance Only. Not a 2022 Levy.

Deedholder(s)	Parcel Number	Sec-Twp -Rng	Legal Description	Benefited Acres	Classification (%)	Base Assessment (\$)
SAATHOFF, PAMELA D	0312300004	12-100-20	SE SW	39.00	35.05%	1,867.62
	0312300001	12-100-20	NW SW	38.8	30.36%	1,652.00
	0312300003	12-100-20	SW SW	37.8	28.42%	1,546.39
	0312300002	12-100-20	NE SW	40.00	27.90%	1,517.89
SOLBERG, GINA	0312200003	12-100-20	SW NE	25.6	17.11%	930.81
	0312200004	12-100-20	SE NE	23.2	11.72%	637.70
	0312200001	12-100-20	NW NE	24.59	9.88%	537.67
	0312200002	12-100-20	NE NE	9.3	3.89%	211.89
	0407100003	07-100-19	W 1/2 NW EX PART PAR "C"	1.9	0.21%	11.51
SPEARING, JOHN R & ELINOR M LIVING TRUST	0311400002	11-100-20	NE NE	20.1	27.88%	1,516.80
TRAINER, JAMES A TRUST 1/2 UND INT	0407400006	07-100-19	SW SE	19.6	2.09%	113.90
	0407400001	07-100-19	NW SE EX PAR	9.4	0.85%	46.39
ZIEBELL, TYLER D & JENA M	0312400003	12-100-20	PAR IN SW SE	10.53	8.84%	481.06
Worth County Secondary Roads	ROW	0-0-0	Rights of way	33.7		2,724.13
<b>TOTALS</b>				<b>1,529.04 acres</b>		<b>\$ 100,000.00</b>



Main K Lateral 1



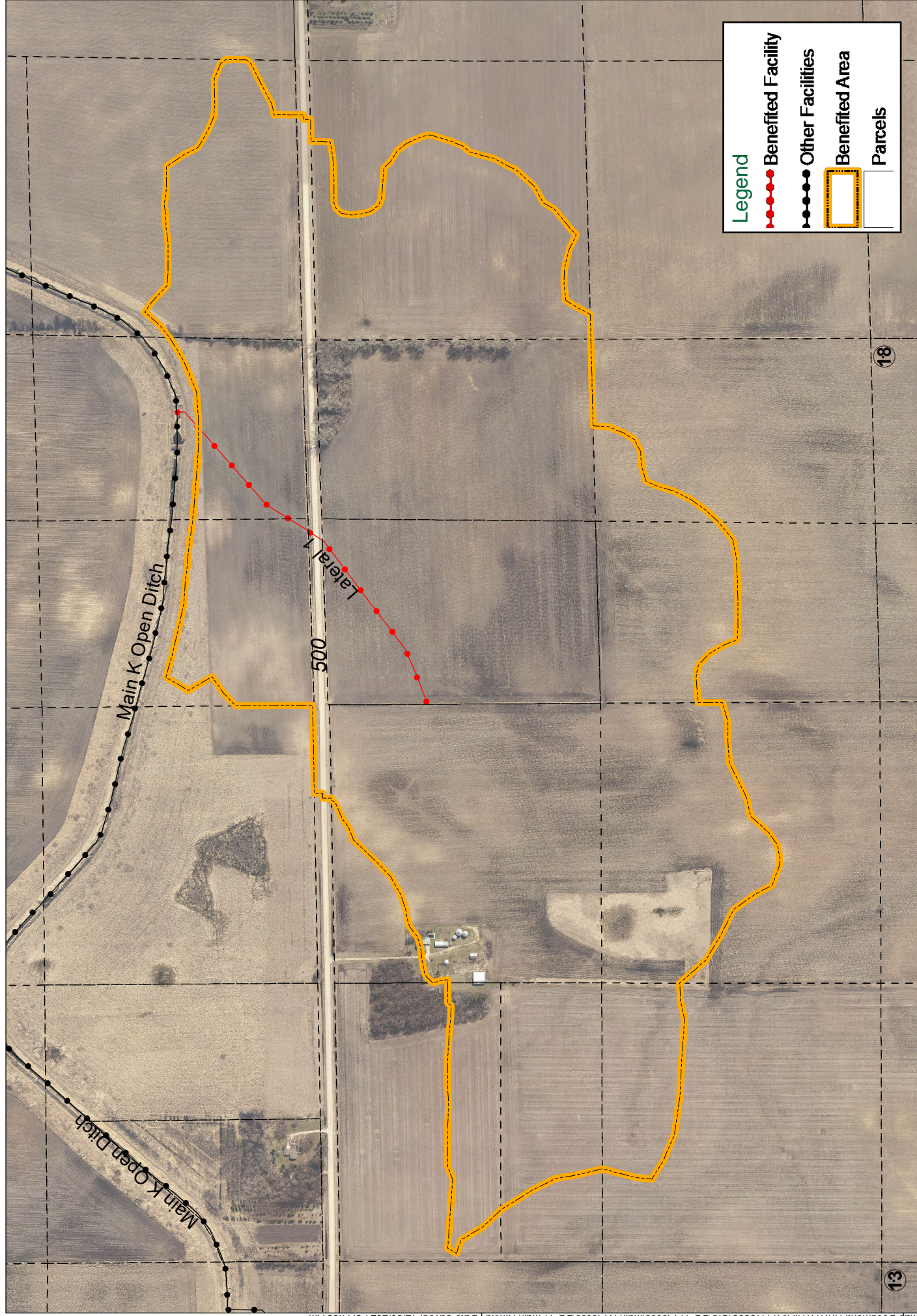



**PARCEL ASSESSMENTS SCHEDULE  
 MAIN K LATERAL 1  
 DRAINAGE DISTRICT NO. 11  
 WORTH COUNTY, IOWA**

For Future Maintenance Only. Not a 2022 Levy.

Deedholder(s)	Parcel Number	Sec-Twp -Rng	Legal Description	Benefited Acres	Classification (%)	Base Assessment (\$)
BRUNSVOLD, PIEPER & MORETZ, TANNA	0313200002	13-100-20	NE NE	33.6	100.00%	3,438.61
	0313200004	13-100-20	SE NE	20.1	47.80%	1,643.57
	0313200005	13-100-20	N 25 A. NW NE	6.7	13.30%	457.42
D. & E. LIVING TRUST	0313200006	13-100-20	S 15 A. NW NE	10.6	22.53%	774.86
	0313200003	13-100-20	SW NE	7.5	17.95%	617.15
DAVIDSON, MARK TRUST 1/6 INT	0418100001	18-100-19	NW NW	25.46	57.80%	1,987.35
	0418100002	18-100-19	NE NW	25.46	9.17%	315.32
	0407300004	07-100-19	SE SW	10.5	4.48%	154.06
	0407300003	07-100-19	SW SW	12.0	4.41%	151.59
EILERTSON, DAVID E.	0418200001	18-100-19	NW NE	22.7	0.35%	11.89
MC COY, MARY BARBARA S REVOCABLE TRUST U/A/D	0418100003	18-100-19	SW NW	11.9	4.37%	150.35
	0418100004	18-100-19	SE NW	3.2	0.11%	3.64
TRAINER, JAMES A TRUST 1/2 UND INT	0407400006	07-100-19	SW SE	16.2	0.24%	8.24
WORTH COUNTY SECONDARY ROADS		0-0-0	Rights of Way	5.0		285.93
<b>TOTALS</b>				<b>210.92 acres</b>		<b>\$ 10,000.00</b>

Main K Lateral 4A, 4-A-1 & 4-A-2



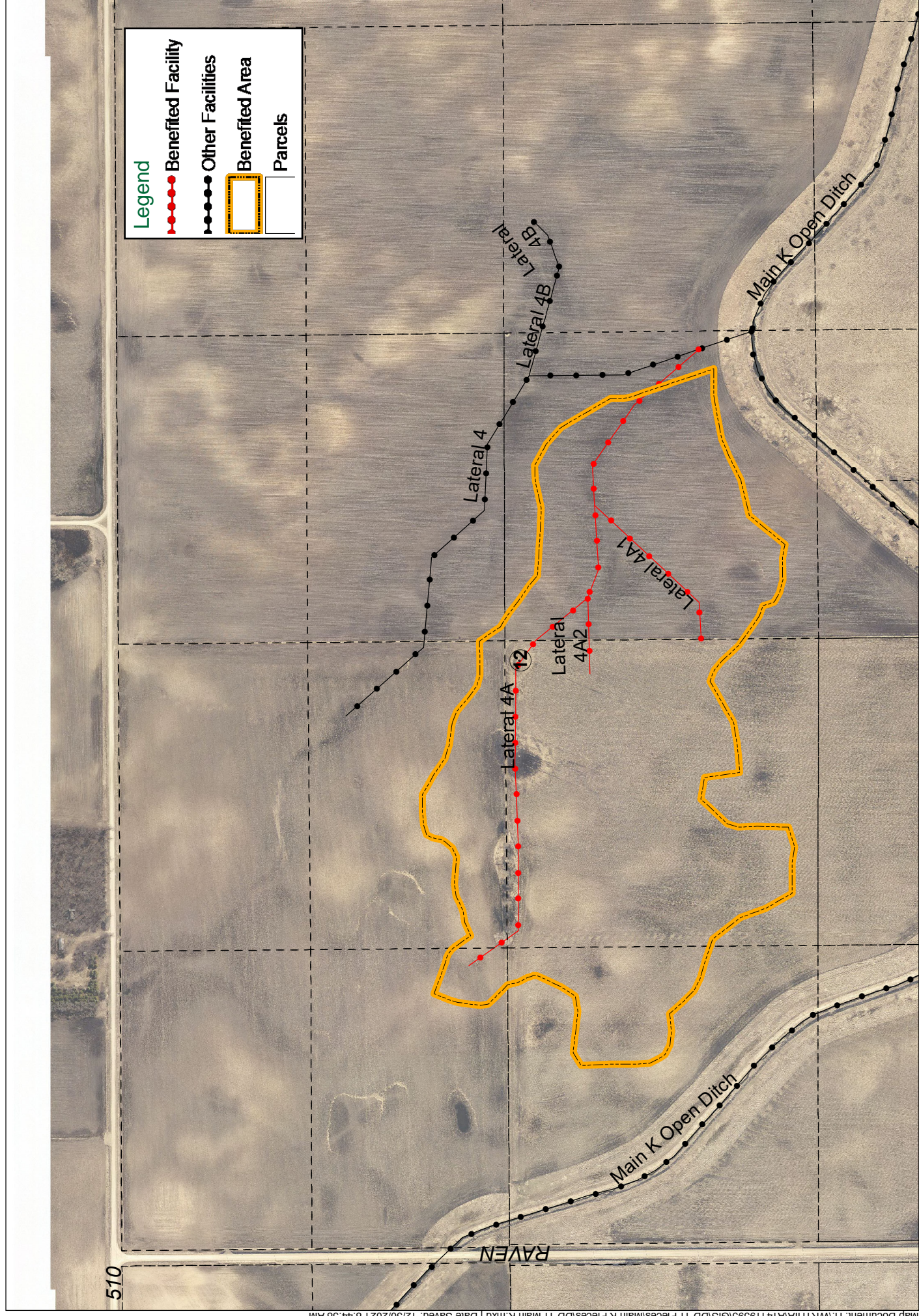

**Legend**

- Benefited Facility (Red dashed line with dots)
- Other Facilities (Black solid line with dots)
- Benefited Area (Yellow dashed line)
- Parcels (White box)



**PARCEL ASSESSMENTS SCHEDULE  
 MAIN K LATERALS 4-A, 4-A-1, 4-A-2  
 DRAINAGE DISTRICT NO. 11  
 WORTH COUNTY, IOWA**

For Future Maintenance Only. Not a 2022 Levy.

Deedholder(s)	Parcel Number	Sec-Twp -Rng	Legal Description	Benefited Acres	Classification (%)	Base Assessment (\$)
DAVIDSON, MARK TRUST 1/6 INT	0312400001	12-100-20	NW SE	22.2	49.63%	2,579.97
HANSON, KATHLEEN & JAMES 1/2 & DAVID H. REV TRST 1/2	0312100006 0312100004	12-100-20 12-100-20	FRL. SE NW W 25.62 A. SW NW	6.9 1.4	24.81% 7.91%	1,289.59 411.38
SAATHOFF, PAMELA D	0312300002 0312300001	12-100-20 12-100-20	NE SW NW SW	30.6 6.4	100.00% 9.76%	5,197.99 507.20
SOLBERG, GINA	0312200003	12-100-20	SW NE	0.1	0.27%	13.86
<b>TOTALS</b>				<b>67.60 acres</b>		<b>\$ 10,000.00</b>



Main K Lateral 4 & 4-B



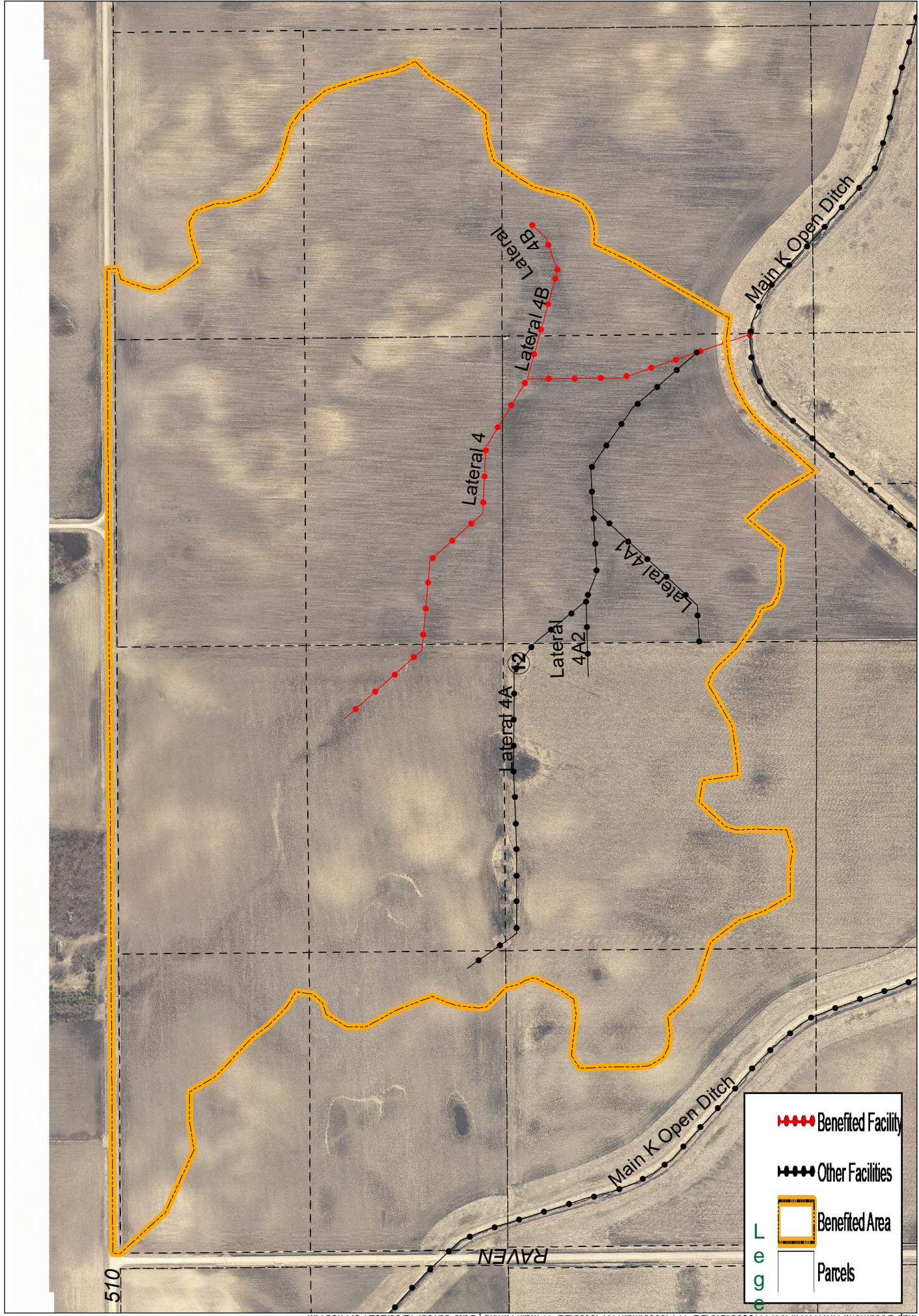



**PARCEL ASSESSMENTS SCHEDULE  
 MAIN K LATERAL 4 & 4-B  
 DRAINAGE DISTRICT NO. 11  
 WORTH COUNTY, IOWA**

For Future Maintenance Only. Not a 2022 Levy.

Deedholder(s)	Parcel Number	Sec-Twp -Rng	Legal Description	Benefited Acres	Classification (%)	Base Assessment (\$)
DAVIDSON, MARK TRUST 1/6	0312400001	12-100-20	NW SE	34.0	35.54%	672.15
INT	0312400004	12-100-20	NE SE	8.8	24.00%	453.99
HANSON, KATHLEEN & JAMES 1/2 & DAVID H. REV TRST 1/2	0312100003	12-100-20	FRL. NE NW	24.61	100.00%	1,891.36
	0312100006	12-100-20	FRL. SE NW	25.6	84.83%	1,604.41
	0312100001	12-100-20	W 25.62 A. NW NW	12.3	48.74%	921.94
	0312100004	12-100-20	W 25.62 A. SW NW	4.8	14.17%	267.95
SAATHOFF, PAMELA D	0312300002	12-100-20	NE SW	30.6	4.78%	90.50
	0312300001	12-100-20	NW S	6.4	0.40%	7.53
SOLBERG, GINA	0312200003	12-100-20	SW NE	25.60	90.32%	1,708.20
	0312200004	12-100-20	SE NE	20.7	52.00%	983.52
	0312200001	12-100-20	NW NE	24.59	48.90%	924.82
	0312200002	12-100-20	NE NE	9.3	14.70%	278.09
WORTH COUNTY SECONDARY ROADS		0-0-0	Rights of Way	3.2		195.55
<b>TOTALS</b>				<b>230.50 acres</b>		<b>\$ 10,000.00</b>

Main K Lateral 5



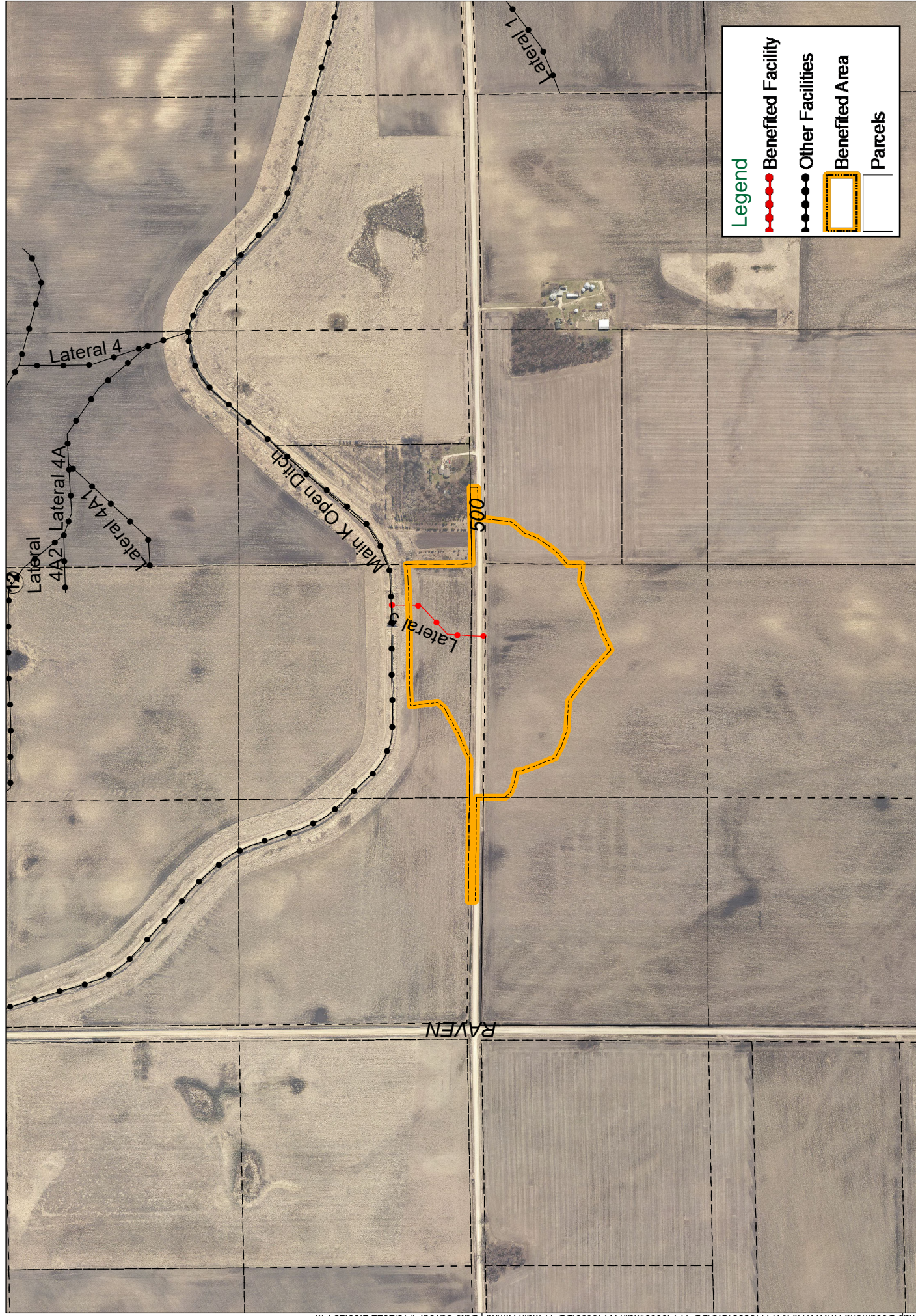



**PARCEL ASSESSMENTS SCHEDULE  
 MAIN K LATERAL 5  
 DRAINAGE DISTRICT NO. 11  
 WORTH COUNTY, IOWA**

For Future Maintenance Only. Not a 2022 Levy.

Deedholder(s)	Parcel Number	Sec-Twp -Rng	Legal Description	Benefited Acres	Classification (%)	Base Assessment (\$)
ANDERSON, QUENTIN TRUST UND 1/2	0313100002	13-100-20	NE NW	15.0	100.00%	5,455.57
BRUNSVOLD, PIEPER & MORETZ, TANNA	0313200005	13-100-20	N 25 A. NW NE	1.8	9.74%	531.23
SAATHOFF, PAMELA D	0312300004	12-100-20	SE SW	6.9	44.28%	2,415.54
WORTH COUNTY SECONDARY ROADS	ROW	0-0-0	Rights of Way	3.6		1,597.66
<b>TOTALS</b>				<b>27.30 acres</b>		<b>10,000.00</b>



Main K Lateral 6



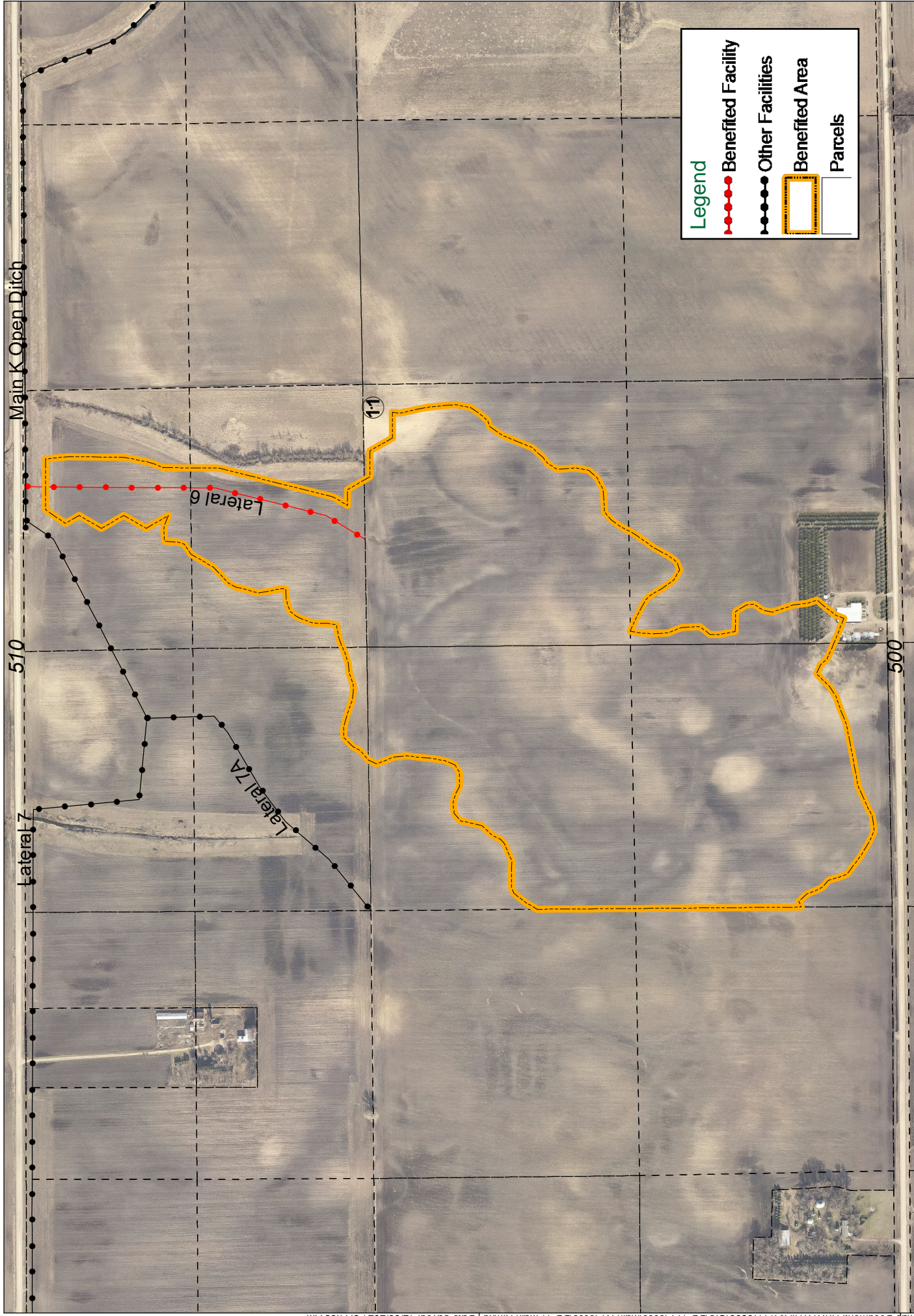

**Legend**

- Benefited Facility (Red dotted line)
- Other Facilities (Black dotted line)
- Benefited Area (Yellow dashed line)
- Parcels (White outline)



**PARCEL ASSESSMENTS SCHEDULE  
 MAIN K LATERAL 6  
 DRAINAGE DISTRICT NO. 11  
 WORTH COUNTY, IOWA**

For Future Maintenance Only. Not a 2022 Levy.

Deedholder(s)	Parcel Number	Sec-Twp -Rng	Legal Description	Benefited Acres	Classification (%)	Base Assessment (\$)
GROSLAND, THOMAS	0311300002	11-100-20	NE SW	30.6	100.00%	3,542.54
	0311300001	11-100-20	NW SW	30.0	78.74%	2,789.42
	0311300003	11-100-20	SW SW	32.3	48.26%	1,709.58
	0311300004	11-100-20	SE SW	4.4	6.96%	246.52
BROITZMAN, DIANNA & LONNY R. REV TRUST	0311100004	11-100-20	FRL SE NW	12.1	38.34%	1,358.05
	0311100002	11-100-20	FRL NE NW	5.4	7.36%	260.68
	0311100003	11-100-20	FRL SW NW	1.2	2.63%	93.22
<b>TOTALS</b>				<b>116.00</b>	<b>acres</b>	<b>\$ 10,000.00</b>

Main K Lateral 7



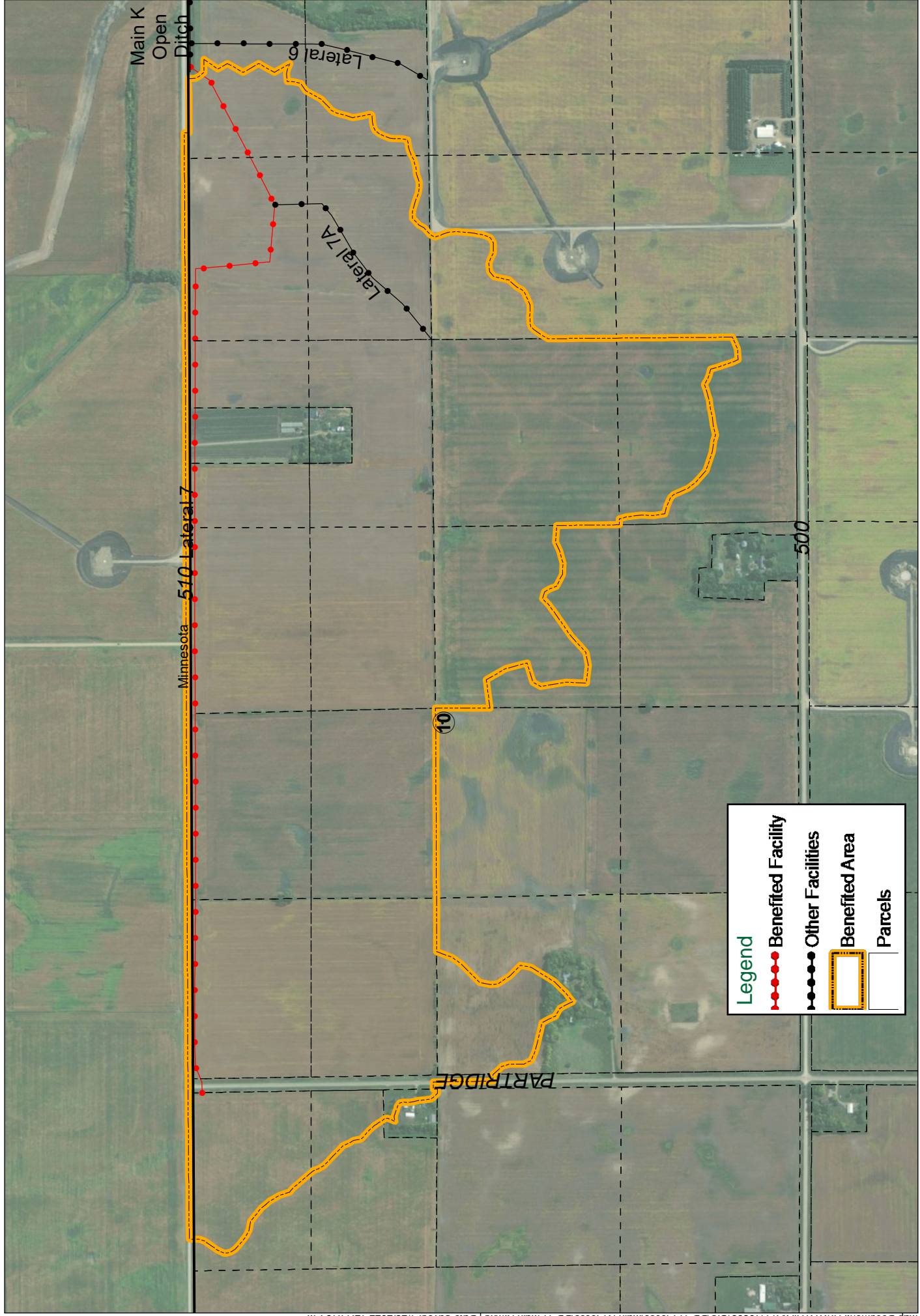

**PARCEL ASSESSMENTS SCHEDULE  
 MAIN K LATERAL 7  
 DRAINAGE DISTRICT NO. 11  
 WORTH COUNTY, IOWA**

For Future Maintenance Only. Not a 2022 Levy.

Deedholder(s)	Parcel Number	Sec-Twp -Rng	Legal Description	Benefited Acres	Classification (%)	Base Assessment (\$)
BORNTREGER, DAVID M & MALINDA D	0310200004 0310200005	10-100-20 10-100-20	PAR IN NE NE PAR IN SE NE	7.79 2.71	12.37% 1.80%	212.79 30.89
Broitzman, Dianna & Lonny R Rev Trust	1022000004 1023000004 0310200001 0310200003 0311100001 0310200002 0311100003 0310200006 0311100002 0311100004	10-100-20 10-100-20 10-100-20 10-100-20 11-100-20 10-100-20 11-100-20 10-100-20 11-100-20 11-100-20	NW NW SW NW FRL NW NE FRL NE NE EXC PAR FRL NW NW FRL SW NE FRL SW NW FRL SE NE EXC PAR FRL NE NW FRL SE NW	24.94 25.94 25.72 17.87 25.01 26.7 25.4 23.95 12.0 4.5	100.00% 64.85% 56.17% 28.06% 25.54% 13.01% 12.41% 10.71% 5.02% 2.04%	1,720.44 1,115.63 966.41 482.71 439.47 223.89 213.52 184.18 86.33 35.03
Gents, Jacob R & Danielle A	0914010008	09-100-20	PAR. IN SE NE	1.0	0.81%	13.92
GROSLAND, THOMAS	0311300001	11-100-20	NW SW	10.2	3.31%	56.95
Lau, Donald L	0911000001 0914000001	09-100-20 09-100-20	NE NE SE NE EX PAR	17.8 4.8	43.71% 10.87%	752.05 186.99
MILLARD, CHESTER JR	0310100004 0310100002 0310300001	10-100-20 10-100-20 10-100-20	SE NW NE NW NW SW	26.78 25.78 13.0	69.55% 65.84% 6.34%	1,196.55 1,132.80 109.08
RETTERRATH, STEVE J	0310400002 0310400001 0310400004	10-100-20 10-100-20 10-100-20	NE SE NW SE SE SE	40.00 25.1 18.7	10.29% 5.86% 3.41%	176.99 100.83 58.59
WORTH COUNTY SECONDARY ROADS		0-0-0	Rights of Way	10.5		503.96
<b>TOTALS</b>				<b>416.19 acres</b>		<b>\$ 10,000.00</b>



Main K Lateral 7-A

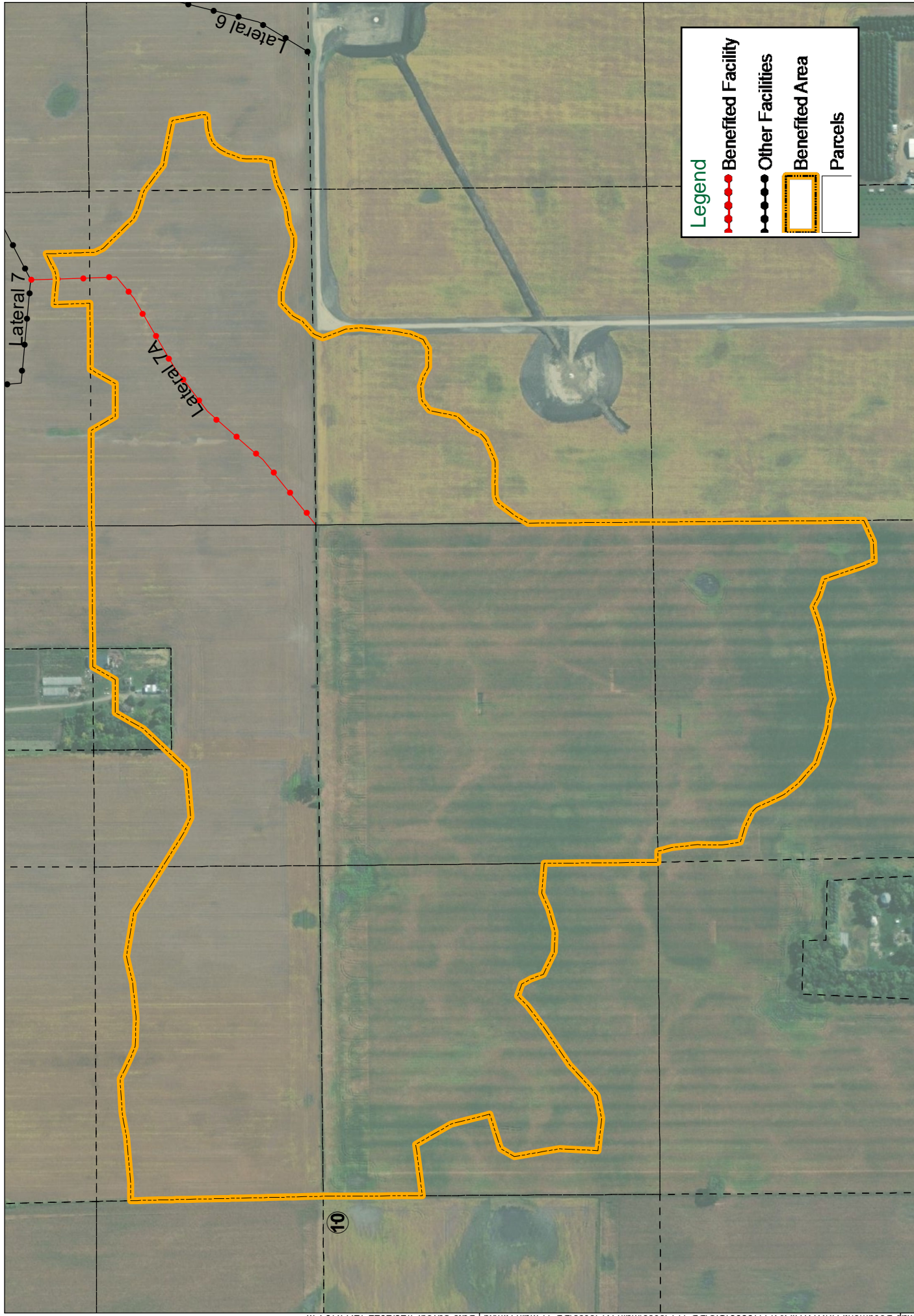



**PARCEL ASSESSMENTS SCHEDULE  
 MAIN K LATERAL 7-A  
 DRAINAGE DISTRICT NO. 11  
 WORTH COUNTY, IOWA**

For Future Maintenance Only. Not a 2022 Levy.

Deedholder(s)	Parcel Number	Sec-Twp -Rng	Legal Description	Benefited Acres	Classification (%)	Base Assessment (\$)
BORNTREGER, DAVID M & MALINDA D	0310200005	10-100-20	PAR IN SE NE	1.8	3.09%	86.33
BROITZMAN, DIANNA & LONNY R. REV TRUST	0311100003	11-100-20	FRL SW NW	24.2	53.66%	1,499.13
	0310200002	10-100-20	FRL SW NE	22.4	41.44%	1,157.78
	0310200006	10-100-20	FRL SE NE EXC PAR	20.8	40.87%	1,141.77
	0311100004	11-100-20	FRL SE NW	2.0	1.71%	47.89
	0311100001	11-100-20	FRL NW NW	0.9	0.95%	26.49
GROSLAND, THOMAS	0311300001	11-100-20	NW SW	10.2	34.92%	975.43
RETTERRATH, STEVE J	0310400002	10-100-20	NE SE	40.00	100.00%	2,793.61
	0310400001	10-100-20	NW SE	25.1	50.67%	1,415.53
	0310400004	10-100-20	SE SE	18.7	30.64%	856.03
<b>TOTALS</b>				<b>166.10 acres</b>		<b>\$ 10,000.00</b>