



**BOLTON  
& MENK**

Real People. Real Solutions.

Report of

# Classification Commission – Part A

## Drainage District No. 11

## Worth County, Iowa

2022

**Submitted by:**

Bolton & Menk, Inc.

1519 Baltimore Dr

Ames, IA 50010

Phone: 515-233-6100

Report  
of  
Classification Commission – Part A  
Drainage District No. 11  
Worth County, Iowa  
A14.119595  
2022



# Report of Classification Commission

## Schedules

Main A Open Ditch

Main A Lateral 21

Main A Lateral 75 & 75-A

Main A Lateral 78

Main A Lateral A & A-1

**REPORT OF CLASSIFICATION COMMISSION – PART A  
CLASSIFICATION OF BENEFITS FOR  
DRAINAGE DISTRICT NO. 11  
WORTH COUNTY, IOWA  
2022**

We, Bruce Burdick and Nathaniel Julseth, landowners in Worth County, and Jonathan P. Rosengren, engineer are the commissioners duly appointed to classify lands to Drainage District No. 11 in Worth County, Iowa. Pursuant to our appointment we have examined every annexed parcel within the district and as recommended in the engineer's report on file in the office of the County Auditor. Each ¼-¼ section or smaller tract of land annexed to the district has been classified and the percentage of benefit each parcel derives from the district facilities have been determined.

We recommend and report five assessment schedules herein all to be used for all future maintenance and other costs of each of the separate facilities as may arise. Set beside the new schedules is a basis cost. This basis cost is assumed and should not be considered as the cost of an improvement. We have apportioned this basis to the lands determined to be benefited by each named facility.

<u>New Schedule</u>	<u>Basis Cost</u>
<b>Main A Open Ditch</b>	<b>\$1,000,000</b>
Main A Lateral 21	\$10,000
Main A Lateral 75 & 75-A	\$10,000
Main A Lateral 78	\$10,000
Main A Lateral A & A-1	\$10,000

Accordingly, we herewith submit our report. The schedule presents in tabular form for each benefited parcel:

- 1) The names of the owners thereof as shown on the transfer books in the Auditor's office.
- 2) The parcel section, number, and description.
- 3) The number of benefited acres.
- 4) The classification or percentage of benefits derived relative to a 100% benefit assigned to the tract having the greatest benefit.

It is the recommendation of the commissioners that this report be adopted.

Respectfully submitted,

  
Bruce Burdick, Landowner

  
Nathaniel Julseth, Landowner

  
Jonathan P. Rosengren, P.E.  
Iowa Registration No. 2 1661

  
Date



MINNESOTA  
IOWA

**Legend**

- Benefited Facility
- Other Facilities
- Benefited Area
- Parcels



CARPENTER



Main A Open Ditch





**Legend**

- - - Benefited Facility
- - - Other Facilities
- Benefited Area
- Parcels

DOOWHIRON

NORTH

CARPENTER

MINNESOTA



**PARCEL ASSESSMENTS SCHEDULE  
 MAIN A OPEN DITCH  
 DRAINAGE DISTRICT NO. 11  
 WORH COUNTY, IOWA**

For Future Maintenance Only. Not a 2022 Levy.

Deedholder(s)	Parcel Number	Sec-Twp -Rng	Legal Description	Benefited Acres	Classification (%)	Base Assessment (\$)
<b>Northwood Parcels</b>						
ADA ENTERPRISES INC	0334101005	34-100-20	VIKING INDUSTRIALPARK , LOT 5 & S 10' LOT 4, BLK 1	3.74	1.51%	51.13
ANDERSON, JOHN R & LANA	0328152006	28-100-20	OLSON LOT 3, BLK. 1	0.27	0.06%	1.87
ANSTINE, ANGELA L & LARSON, MARTIN C	0328152002	28-100-20	PAR. 132'X132' INE 1/2 N 1/2 SW NW 28-100-20	0.40	0.13%	4.29
BEHNE, LESLIE H & JOANNE M	0328454002	28-100-20	PAR. IN SW SE	7.83	3.56%	120.67
BENSON, STEVEN J & SUSAN M	0328153007	28-100-20	NORTHPARK EAST ADD.LOT 2	0.26	0.11%	3.86
BERESFORD, ANDREW J	0328176016	28-100-20	NORTHPARK EAST ADD S 88' OUTLOT A	0.53	0.10%	3.38
BERESFORD, ANDREW J	0328176003	28-100-20	PAR. 88'X132' IN SE NW	0.26	0.05%	1.79
BEWLEY, CHRISTOPHER D & ZIPSE, AMANDA	0328152003	28-100-20	PAR IN E 10 A N 1/2 SW NW	0.40	0.10%	3.42
BRUNSVOLD, BRADLEY J	0328476003	28-100-20	PAR IN SE SE	0.53	0.00%	6.36
BUEHRER, NATHAN & ELIZABETH	0328160012	28-100-20	NORTHPARK EAST ADDLOT 1,	0.62	0.43%	14.47
BUTLER, SCOTT J & JESSICA R	0328153006	28-100-20	NORTH PARK EAST ADD BLOCK:2 LOT:1	0.27	0.12%	4.18
BUTLER, SCOTT J & JESSICA R	0328160019	28-100-20	NORTH PARK EAST ADD LOT:3 BLK 2 & LOTS 8-9- 10-11 &	2.15	0.61%	20.80
CHERNEY, SUSAN L	0328160013	28-100-20	NORTH PARK WEST ADD BLOCK:2 LOT:3 UNIT 1	0.13	0.04%	1.47

**PARCEL ASSESSMENTS SCHEDULE  
 MAIN A OPEN DITCH  
 DRAINAGE DISTRICT NO. 11  
 WORH COUNTY, IOWA**

For Future Maintenance Only. Not a 2022 Levy.

Deedholder(s)	Parcel Number	Sec-Twp -Rng	Legal Description	Benefited Acres	Classification (%)	Base Assessment (\$)
<b>Northwood Parcels</b>						
CHRISTIANSON, JENNIFER M & ADAMS, ANN N	0328157002	28-100-20	OLSONS ADD BLOCK:5 LOT:2	0.25	0.05%	1.73
CHRISTIANSON, RONALD J & LINDA R	0328152009	28-100-20	NORTH PARK EAST ADD BLOCK:1 LOT:2	0.30	0.12%	4.06
CHRISTIANSON, RONALD J & LINDA R	0328152010	28-100-20	NORTHPARK EAST ADD.LOT 4, BLK 1	0.29	0.08%	2.55
CITY OF NORTHWOOD	0334102001	34-100-20	IKING INDUSTRIAL PARK PAR IN NW	0.01	0.01%	0.19
COOMBS MERLE D & HEATHER J	0328153004	28-100-20	PAR IN N 1/2 SW NW	0.54	0.12%	4.00
COOMBS MERLE D & HEATHER J	0328153001	28-100-20	PAR 132' X 132' IN E 1/2 OF N 1/2 SW NW	0.40	0.09%	3.13
DAHLBY, EILEEN TRUST	0328156001	28-100-20	OLSONS 1ST ADD BLOCK:2 LOT:1 OLSON LOT 1, BLK. 2	0.25	0.05%	1.73
DAHLE FAMILY TRUST	0328157001	28-100-20	OLSON LOT 1, BLK. 5	0.25	0.05%	1.73
DAVIS, CLIFTON B & TONYA M	0328476002	28 100 20	S 317' OF E 150'OF W 1/4 SE SE EXC 75.82'	0.45	0.16%	5.45
DE ARMOUN, MONTE B & CHERYL A	0328156005	28-100-20	OLSON LOT 5, BLK. 2	0.25	0.05%	1.71
EILERTSON, EUGENE D & KATHLEEN S	0333226002	33-100-20	PAR. 216.5'X520' INNE NE	2.22	1.06%	35.99
EVERHART, MARVIN L & SHIRLEY A	0328476017	28-100-20	PAR "D" IN SE SE	1.28	0.60%	20.27
FARMERS FEED & GRAIN COMPANY INC	0328476018	28-100-20	PAR "E" IN SE SE	2.05	0.97%	32.76

**PARCEL ASSESSMENTS SCHEDULE  
 MAIN A OPEN DITCH  
 DRAINAGE DISTRICT NO. 11  
 WORH COUNTY, IOWA**

For Future Maintenance Only. Not a 2022 Levy.

Deedholder(s)	Parcel Number	Sec-Twp -Rng	Legal Description	Benefited Acres	Classification (%)	Base Assessment (\$)
<b>Northwood Parcels</b>						
FARMERS FEED & GRAIN COMPANY INC	0328476007	28-100-20	PAR. IN SE	2.05	0.96%	32.50
FARMERS FEED & GRAIN COMPANY INC	0328476016	28-100-20	PAR "C" IN SE SE	10.84	5.06%	171.57
FELLAND, THOMAS A	0328451001	28-100-20	PAR IN SW SE, E OF RR & PAR IN NW SE, E OF RR & PAR IN W 1/2	0.40	0.07%	2.43
FIRST LUTHERAN CHURCH	0328304001	28-100-20	DWELLE'S ADD. LOT 1,BLK. 19	0.19	0.09%	3.16
FIRST LUTHERAN CHURCH	0328159002	28-100-20	NORTHWOOD OLSON'S ADD.S 4' LOT 1, BLK. 4	0.01	0.01%	0.21
GARCIA, LUIS E & LOURDES CANSINO	0329226005	29-100-20	PAR. 173'X74' IN NENE EX. PAR. TO STATE OF	0.21	0.08%	2.75
GENTZ, JARED A	0328304003	28-100-20	DWELLE LOT 3, BLK. 19	0.19	0.10%	3.22
GENTZ, ROGER L	0328303002	28-100-20	DWELLES ADD BLOCK:20 LOT:W 61 1/2' LOT2 & W 61 1/2' LOT 3	0.19	0.09%	2.89
GENTZ, ROGER L	0328303001	28-100-20	DWELLES ADD BLOCK:20 LOT:W 61 1/2' LOT 1	0.09	0.03%	1.00
GRAHN, JASON A & KAYE L	0328160006	28-100-20	NORTHPARK EAST ADD.LOTS 2 & 3, BLK 3	0.83	0.42%	14.30
GRUNZKE, MATTHEW & KRISTINA	0328101005	28 100 20	PAR IN NW NW GROVE	1.22	1.31%	44.36
HANNEMANN, DAVID H & JULIE E.	0328157007	28-100-20	OLSON 2ND LOT 3,BLK. 1	0.33	0.07%	2.31



**PARCEL ASSESSMENTS SCHEDULE  
 MAIN A OPEN DITCH  
 DRAINAGE DISTRICT NO. 11  
 WORH COUNTY, IOWA**

For Future Maintenance Only. Not a 2022 Levy.

Deedholder(s)	Parcel Number	Sec-Twp -Rng	Legal Description	Benefited Acres	Classification (%)	Base Assessment (\$)
<b>Northwood Parcels</b>						
HANNEMANN, THOMAS C REVOCABLE TRUST 1/2 INT	0328152004	28-100-20	OLSONS 1ST ADD BLOCK:1 LOT:1	0.26	0.08%	2.83
HANSON, JAMES D & REBECCA R	0328176008	28-100-20	OLSON 2ND BLK. 3	0.40	0.00%	6.51
HARRIS, LONNIE L TRUST	0329226002	29-100-20	PAR. IN NE NE	5.42	2.00%	78.27
HARRIS, LONNIE L TRUST	0329201001	29-100-20	NW NE	6.79	1.33%	45.00
HARRIS, LONNIE L TRUST	0329226001	29-100-20	PAR. IN NE NE	2.93	0.85%	28.83
HARRIS, LONNIE L TRUST	0329226013	28-100-20	PAR. IN NE NE	1.05	0.42%	14.13
HARRIS, LONNIE L TRUST	0329226004	29-100-20	PAR. IN NE NE	0.64	0.30%	10.21
HERTEL, ROBERT O & SALLY A	0328156007	28-100-20	OLSONS 1ST ADD BLOCK:2 LOT:7	0.25	0.06%	2.08
HICKMAN, HAROLD G & SALLY A	0328153005	28-100-20	PAR 122'X132' IN E 1/2 N1/2 SW	0.36	0.08%	2.56
HOGEN, LOIS ANN	0328156006	28-100-20	OLSONS 1ST ADD BLOCK:2 LOT:6	0.25	0.05%	1.71
HUSSKE, ANDREW J & NICOLE W	0328303003	28-100-20	DWELLES ADD BLOCK:20 LOT:62.25' LOTS 1, 2, & 3 & W 3.75' OF CENTER	0.30	0.12%	4.23
INJECTION TECHNOLOGY DIESEL	0328101007	28-100-20	PT. NW NW	0.69	0.42%	14.32
JASPERS, DONALD L TRUST	0328401002	28-100-20	W 51.16 A OF E 70.10 A OF N 79 RDS N 1/2 SE	49.54	19.00%	644.83
JASPERS, DONALD L TRUST	0328177001	28-100-20	PT SE NW	20.95	3.85%	130.32

**PARCEL ASSESSMENTS SCHEDULE  
 MAIN A OPEN DITCH  
 DRAINAGE DISTRICT NO. 11  
 WORH COUNTY, IOWA**

For Future Maintenance Only. Not a 2022 Levy.

Deedholder(s)	Parcel Number	Sec-Twp -Rng	Legal Description	Benefited Acres	Classification (%)	Base Assessment (\$)
<b>Northwood Parcels</b>						
JASPERS, DONALD L TRUST	0328426001	28-100-20	W 6.60 A OF E 18.94 A OF N 79 RDS OF N 1/2 SE	6.48	2.99%	101.29
JOHNSON, RANDI S & LAURIE	0334300001	34-100-20	NW SW	13.01	2.00%	83.82
JOHNSON, RANDI S & LAURIE	0334151001	34-100-20	SW NW	32.53	6.45%	218.71
KENISON, CONSTANCE J	0328454008	28-100-20	SECTION 28 LOT:PART OF PAR "H"	0.00	0.00%	0.00
KRAGENBRINK, CAROL A	0328160016	28-100-20	NORTH PARK WEST ADD LOT 3, BLK. 2, UNIT 4	0.13	0.06%	1.94
LOW, LONNIE D	0333226003	33-100-20	NE NE EX PAR	6.53	3.01%	101.95
LOW, ROB	0328153002	28-100-20	OLSONS 1ST ADD BLOCK:6 LOT:1	0.40	0.08%	2.82
LUKER, MARK W & ANNETTE M	0328160010	28-100-20	NORTH PARK EAST ADD BLOCK:3 LOT:6	0.65	0.15%	4.95
LUKER, MARK W & ANNETTE M	0328160018	28-100-20	NORTH PARK EAST ADD BLOCK:3 LOT:7	0.30	0.11%	3.85
MEHUS, DALE R & MARY E REVOCABLE TRUST	0328152005	28-100-20	OLSON'S ADD. LOT 2,BLK. 1	0.26	0.07%	2.37
MELLEM, DENNIS C. & JILL S.	0328304002	28-100-20	DWELLE, LOT 2,BLK. 19	0.19	0.09%	3.21
MEYER, TAMARA	0328156008	28-100-20	OLSONS 1ST ADD BLOCK:2 LOT:8	0.25	0.10%	3.49
MINER, SANDRA	0328156004	28-100-20	OLSON LOT 4, BLK. 2	0.25	0.08%	2.76
MORETZ, ARTHUR & SHARON	0328156003	28-100-20	OLSON LOT 3, BLK. 2	0.25	0.08%	2.75
MORETZ, JOANNE	0328158002	28-100-20	OLSON LOTS 3 & 4,BLK. 3	0.40	0.14%	4.58

**PARCEL ASSESSMENTS SCHEDULE  
 MAIN A OPEN DITCH  
 DRAINAGE DISTRICT NO. 11  
 WORH COUNTY, IOWA**

For Future Maintenance Only. Not a 2022 Levy.

Deedholder(s)	Parcel Number	Sec-Twp -Rng	Legal Description	Benefited Acres	Classification (%)	Base Assessment (\$)
<b>Northwood Parcels</b>						
MORITZ, KARL	0328158001	28-100-20	OLSONS 1ST ADD BLOCK:3 LOT:1 & 2	0.40	0.11%	3.58
NICHOLSON, WILLIAM G	0328101013	28-100-20	PAR IN NW NW	1.37	1.47%	49.92
NORTHWOOD ECONOMIC DEVELOPMENT CORPORATION	0334102005	34-100-20	VIKING INDUSTRIAL PARK BLOCK:2 LOT:2 EX N	6.99	1.62%	54.86
NORTHWOOD FOODS REAL ESTATE HOLDINGS, LLC	0328101003	28-100-20	PAR NW NW DEER CREEK	3.13	3.00%	95.57
NORTHWOOD FOODS REAL ESTATE HOLDINGS, LLC	0328101004	28-100-20	PAR IN NW NW	1.60	1.62%	54.80
NORTHWOOD FOODS REAL ESTATE HOLDINGS, LLC	0328101002	28-100-20	PART S 200' OF N 605'OF NWNW E HWY 65 EX E 50' OF W 130'	2.43	1.29%	43.73
NORTHWOOD IOWA HOUSING	0328160004	28-100-20	NORTH PARK WEST ADD.LOT 4,	1.03	0.52%	17.58
NORTHWOOD YARD LLC	0334101002	34-100-20	VIKING INDUSTRIALPARK , LOT 3, BLK. 1	4.77	2.00%	69.39
NORTHWOOD YARD LLC	0334101009	34-100-20	VIKING INDUSTRIALPARK , LOT 4 EX. S 10', BLK 1	4.62	2.00%	66.53
NORTHWOOD YARD LLC	0334101007	34-100-20	VIKING INDUSTRIALPARK , LOT 2, BLK 1	1.25	0.87%	29.47
PATTERSON CONSTRUCTION, LLC	0328101011	28-100-20	PAR. IN NW NW EX. PARTO STATE OF IOWA & EX	2.95	2.00%	62.41
PENFOLD PROPERTIES, LLC	0328160002	28-100-20	NORTH PARK WEST ADD BLOCK:2 LOT:2	0.23	0.08%	2.59

**PARCEL ASSESSMENTS SCHEDULE  
 MAIN A OPEN DITCH  
 DRAINAGE DISTRICT NO. 11  
 WORH COUNTY, IOWA**

For Future Maintenance Only. Not a 2022 Levy.

Deedholder(s)	Parcel Number	Sec-Twp -Rng	Legal Description	Benefited Acres	Classification (%)	Base Assessment (\$)
<b>Northwood Parcels</b>						
PENFOLD, DAVID & MELINDA	0328157006	28-100-20	OLSONS 2ND ADD BLOCK:1 LOT:2	0.33	0.07%	2.26
PRICE, JAMES R & MARCIA	0328303007	28-100-20	DWELLES ADD BLOCK:20 CONDO #1 IN KENISON CONDOMINIUM REGIME S 44' LOT 5 & ALL LOT 6, & E 12.75' VAC ALLEY ABUTING	0.17	0.07%	2.29
PROGRESSIVE AG COOPERATIVE	0328401001	28-100-20	PAR. IN W 1/2 SE	10.22	3.00%	95.35
PROGRESSIVE AG COOPERATIVE	0328326002	28-100-20	PT. BLK. 2 EGBERT & PT. NE SW & PT. SE NW	4.42	2.00%	70.48
QWEST COMMUNICATIONS CORP	0328101012	28-100-20	PARCEL 25'X 140' INNW NW	0.08	0.05%	1.78
RAGSDALE, PAULINE R	0328156002	28-100-20	OLSONS 1ST ADD BLOCK:2 LOT:2	0.25	0.06%	2.18
REESE, LOWELL F & JULIA P	0328304004	28-100-20	DWELLES ADD BLOCK:19 LOT:4 & N 1/2 LOT 5	0.28	0.14%	4.81
REUVERS, DEBRA A. & RONALD	0328159003	28-100-20	PAR. IN SE SW NW	0.40	0.00%	6.80
ROBB, M. RUTH TRUST & M. RUTH TRUSTEE	0328160014	28-100-20	NORTHPARK WEST ADD.LOT 3, BLK. 2, UNIT 2	0.10	0.03%	1.07

**PARCEL ASSESSMENTS SCHEDULE  
 MAIN A OPEN DITCH  
 DRAINAGE DISTRICT NO. 11  
 WORH COUNTY, IOWA**

For Future Maintenance Only. Not a 2022 Levy.

Deedholder(s)	Parcel Number	Sec-Twp -Rng	Legal Description	Benefited Acres	Classification (%)	Base Assessment (\$)
<b>Northwood Parcels</b>						
ROERISH, LARRY D & DONNA D	0328303006	28-100-20	DWELLES ADD BLOCK:20 CONDO #2 IN KENISONCONDO MINIUM REGIME S 44' LOT 5 & ALL LOT 6, PLUS VAC. ALLEY	0.17	0.06%	2.05
RUSSELL, MARTIN K & REBECCA L	0328176017	28-100-20	OLSON 2ND LOT 4 & S28' LOT 3, BLK. 2 & PAR. OF 0.16 AC IN PAR "C" SE NW 28-	0.50	0.18%	6.18
RUSTAD, ROGER	0328476014	28-100-20	PARCEL IN E1/2 W1/2SE SE	1.27	0.57%	19.15
RYE, CARL T & JANET M	0328176015	28-100-20	NORTHPARK EAST ADD.OUTLOT "A"	0.64	0.12%	4.21
RYE, CARL T & JANET M	0328176002	28-100-20	PAR. IN SE NW100X132	0.29	0.06%	2.05
SCHAUB, LYNN E. & SHARON C.	0328159001	28-100-20	OLSON'S ADD. LOT 1,BLOCK 4, EX. SOUTH 4'	0.39	0.00%	6.54
SCHERB, JOHN P.	0328152007	28-100-20	NORTH PARK EAST ADD BLOCK:1 LOT:1	0.30	0.12%	4.09
SMITH SERVICES LLC	0328476015	28-100-20	PAR130'X317' S517'OF W200' OF E1/2W1/2 SESE EX W 1	0.78	0.37%	12.40
SOLBERG, JEREMY ROBERT & GINA M	0328160008	28-100-20	NORTH PARK EAST ADD BLOCK:3 LOT:4 &	0.83	0.00%	8.45
SONGSTAD, DALE & MARY	0328101008	28-100-20	PAR. IN NW NW	2.31	3.00%	90.17

**PARCEL ASSESSMENTS SCHEDULE  
 MAIN A OPEN DITCH  
 DRAINAGE DISTRICT NO. 11  
 WORH COUNTY, IOWA**

For Future Maintenance Only. Not a 2022 Levy.

Deedholder(s)	Parcel Number	Sec-Twp -Rng	Legal Description	Benefited Acres	Classification (%)	Base Assessment (\$)
<b>Northwood Parcels</b>						
SPRINGER, JACOB J	0328157004	28-100-20	OLSONS 1ST ADD BLOCK:5 LOT:4	0.25	0.05%	1.73
SPRINGER, KEVIN & LAURIE	0328101014	28-100-20	PAR. IN NW NW	1.15	2.00%	74.60
STAMBAUGH, KENNETH J. & KARA M	0328157003	28-100-20	OLSON LOT 3, BLK. 5	0.25	0.05%	1.73
STEINKAMP, KRISTINE A	0328200002	28-100-20	NE NE	37.70	26.00%	864.51
STEINKAMP, KRISTINE A	0328126001	28-100-20	NE NW EX. RR	38.78	21.00%	711.87
STEINKAMP, KRISTINE A	0328200005	28-100-20	SE NE EX. PAR.	33.03	17.58%	595.70
STEINKAMP, KRISTINE A	0328200001	28-100-20	NW NE	37.97	15.67%	530.98
STEINKAMP, KRISTINE A	0328200004	28-100-20	SW NE EX. PAR.	29.65	7.86%	266.27
STEINKAMP, KRISTINE A	0328102001	28-100-20	NW NW, N & E OF RR	11.11	5.24%	177.56
STEINMETZ, TERRY M. & JOANNE H.	0328160015	28-100-20	NORTHPARK WEST ADD.LOT 3, BLK. 2 UNIT 3	0.10	0.03%	1.07
STEVENS, MICHAEL & JUDY JT	0328454007	28-100-20	LOT:LOT 1 OF PAR "H"	2.88	0.85%	28.69
TANNER, JAMES H.	0328303004	28-100-20	DWELLE LOT 4 & N 22'LOT 5, BLK. 20, PLUS VAC.	0.28	0.10%	3.27
TAYLOR, MARK A. & RHONDA HARRIS	0329226014	29-100-20	PAR. IN NE NE	0.12	0.05%	1.53
TAYLOR, TERESA JEAN	0328304005	28-100-20	DWELLE S 1/2 LOT 5 &ALL LOT 6, BLK. 19	0.28	0.14%	4.83
TDK REAL ESTATE, LLC	0328101009	28-100-20	PAR. NW NW 28 100 20(150 X 213.24)	0.73	0.76%	25.76

**PARCEL ASSESSMENTS SCHEDULE  
 MAIN A OPEN DITCH  
 DRAINAGE DISTRICT NO. 11  
 WORH COUNTY, IOWA**

For Future Maintenance Only. Not a 2022 Levy.

Deedholder(s)	Parcel Number	Sec-Twp -Rng	Legal Description	Benefited Acres	Classification (%)	Base Assessment (\$)
<b>Northwood Parcels</b>						
TENOLD, DAVID K & MARGIE D	0328152008	28-100-20	NORTH PARK EAST ADD BLOCK:1 LOT:3	0.28	0.11%	3.72
THOFSON FAMILY REVOCABLE TRUST	0328177002	28-100-20	PAR IN SE NW	1.81	0.60%	20.42
THOFSON FAMILY REVOCABLE TRUST	0328200007	28-100-20	PAR IN SW NE EX PAR (429X185)	1.88	0.34%	11.54
THOFSON, CHRISTOPHER	0328200008	28-100-20	PAR. IN SW NE	6.72	1.47%	49.74
THOFSON, CHRISTOPHER S & HEATHER	0329226003	29-100-20	PARCEL IN NE NE	2.87	1.66%	56.19
THOFSON, TIMOTHY H & MELISSA A	0328476001	28-100-20	W 1/4 SE SE & PAR.	8.15	3.72%	126.05
TOWN OF NORTHWOOD	0328200006	28-100-20	PARCEL 412.5'X 605'IN SE NE	4.94	3.00%	91.81
TOWN OF NORTHWOOD	0328426002	28-100-20	AST 412.5' OF THENE SE	11.37	5.26%	178.29
TOWN OF NORTHWOOD	0328476010	28-100-20	EAST 412.5' OF SE SE EX S 245' THEREOF	9.59	4.49%	152.08
TRUSTILE DOORS LLC	0334102006	34-100-20	VIKING INDUSTRIAL PARK, LOT 1 & N 207.8' LOT 2, BLK 2 & PAR NW NW	10.13	3.70%	125.48
TYRRELL, P O'BRIEN & DONNA M	0328157005	28-100-20	OLSON 2ND LOT 1,BLK. 1	0.33	0.07%	2.31
UNION PACIFIC RAILROAD	0328501002	28-100-20	RR IN W 1/2 SE GROVE	2.41	1.07%	36.31
UNION PACIFIC RAILROAD	0328501001	28-100-20	RR IN NW 1/4	7.60	5.18%	175.48

**PARCEL ASSESSMENTS SCHEDULE  
 MAIN A OPEN DITCH  
 DRAINAGE DISTRICT NO. 11  
 WORH COUNTY, IOWA**

For Future Maintenance Only. Not a 2022 Levy.

Deedholder(s)	Parcel Number	Sec-Twp -Rng	Legal Description	Benefited Acres	Classification (%)	Base Assessment (\$)
<b>Northwood Parcels</b>						
VAN RYSWYK, DIRK J & HEATHER L	0328176006	28 100 22	OLSON 2ND S 54' & S 5' N 28' LOT 2 & N 54' LOT 3, BLK 2 & PARCEL "C" IN SE NW EX PARCEL OF 0.16 A	3.85	1.33%	44.94
WALLIN, BRIAN & WELSH, KELLI E	0334101001	34-100-20	PAR IN NW NW NW	2.60	1.26%	42.76
WALLIN, BRIAN L & KELLI E	0334101008	34-100-20	VIKING INDUSTRIAL PARK BLOCK:1	0.62	0.36%	12.16
WESELMANN, ROBERT J & REESE, TERRI L	0328176004	28-100-20	OLSONS 2ND ADD BLOCK:2 LOT:LT 1 & N 23' LT 2 & PAR "A" & "B" IN SE NW	1.52	0.47%	16.04
WORTH COUNTY, IOWA	0328326001	28-100-20	W 19 A NE SW	8.80	3.00%	95.53
WRIGHT, LONNA M.	0327100001	27-100-20	NW NW	37.61	28.00%	959.68
WRIGHT, LONNA M.	0327100002	27-100-20	SW NW	38.64	25.00%	850.31
WRIGHT, LONNA M.	0327300001	W 31.5 A. NW SW	NORTHWOOD W 31.5 A. NW SW 27- 100-20	29.70	15.92%	539.43
WRIGHT, LONNA M.	0327300004	27-100-20	W 31.5 A. SW SW	28.72	13.68%	463.73
WRIGHT, LONNA M.	0327300002	E 8.5 A. NW SW	NORTHWOOD E 8.5 A. NW SW 27- 100-20	8.50	5.35%	181.37
WRIGHT, LONNA M.	0327300005	27-100-20	E 8.5 A. SW SW	8.17	3.97%	134.43
Streets & Alleys		0-0-0	Rights of Ways	11.10		189.96
State of Iowa		0-0-0	Rights of Ways	25.47		504.33
<b>Northwood Totals</b>				<b>716.10</b>		<b>11,404.94</b>



**PARCEL ASSESSMENTS SCHEDULE  
 MAIN A OPEN DITCH  
 DRAINAGE DISTRICT NO. 11  
 WORH COUNTY, IOWA**

For Future Maintenance Only. Not a 2022 Levy.

Deedholder(s)	Parcel Number	Sec-Twp -Rng	Legal Description	Benefited Acres	Classification (%)	Base Assessment (\$)
<b>Rural Parcels</b>						
ACKLAND, DAVID	0435400015	35-100-19	PAR IN SE SE	9.69	6.26%	212.22
ACRETRADER 120 LLC	0320400001	20-100-20	PT OF PAR "D" NW SE	19.14	6.20%	209.99
	0320400010	20-100-20	PT OF PAR "D" W 1/2 SE	7.48	2.82%	95.56
ANDERSON, CHAD 1/2 INT	0325100003	25-100-20	E 17.50 A NE NW	15.83	13.30%	450.72
	0325100006	25-100-20	E 17.50 A SE NW	16.32	11.49%	389.44
ANDERSON, EUGENE D	0801100001	1-99-19	NW NW	35.43	9.55%	323.56
	0801100004	1-99-20	SW NW EX. PAR.	26.35	9.30%	315.23
ANDERSON, MILLARD N & CYNTHIA A	0703200002	03-99-20	NE NE	14.16	8.80%	298.28
	0703200004	03-99-20	SE NE	1.39	0.72%	24.38
ANDERSON, PAUL & CHAD	0325200001	25-100-20	NW NE	39.00	36.95%	1,252.12
	0325200003	25-100-20	SW NE	40.00	31.14%	1,055.44
ANDERSON, PAUL S & HEATHER	0325100001	25-100-20	NW NW	37.96	28.10%	952.16
	0325100002	25-100-20	W. 22.50 A. NE NW	21.94	16.88%	572.20
	0325100004	25-100-20	SW NW	39.00	23.64%	801.27
	0325100005	25-100-20	W. 22.50A. SE NW	22.50	19.49%	660.50
ANDERSON, QUENTIN TRUST UND 1/2	0313100001	13-100-20	NW NW	37.50	63.20%	2,141.85
	0313100002	13-100-20	NE NW	37.93	64.32%	2,179.72
	0313100003	13-100-20	SW NW	38.69	70.25%	2,380.73
	0313100004	13-100-20	SE NW	40.00	65.40%	2,216.58

**PARCEL ASSESSMENTS SCHEDULE  
 MAIN A OPEN DITCH  
 DRAINAGE DISTRICT NO. 11  
 WORH COUNTY, IOWA**

For Future Maintenance Only. Not a 2022 Levy.

Deedholder(s)	Parcel Number	Sec-Twp -Rng	Legal Description	Benefited Acres	Classification (%)	Base Assessment (\$)
<b>Rural Parcels</b>						
ARNOLD, GERALDINE	0430100003	30-100-19	SW NW	22.45	24.27%	822.36
1/2 & MICKEY E TRUST	0430100004	30-100-19	SE NW	23.44	28.87%	978.56
1/2	0430300001	30-100-19	NW SW	26.24	18.49%	626.61
	0430300002	30-100-19	NE SW	27.32	20.00%	677.82
	0430300003	30-100-19	SW SW	26.40	26.10%	884.62
	0430300004	30-100-19	SE SW	27.44	24.03%	814.50
	0431100002	31-100-19	NE NW	24.88	21.46%	727.44
	0431100010	31-100-19	NW NW EXC PAR	19.29	15.01%	508.54
	0701400001	1-99-23	NW SE	40.00	28.32%	959.86
	0701400002	1-99-21	NE SE	38.14	28.89%	979.01
	0701400003	1-99-27	SW SE	38.64	31.23%	1,058.23
	0701400004	1-99-25	SE SE	30.17	28.60%	969.22
ARNOLD, STEVEN J	0431100009	31-100-19	PAR IN NW NW	4.67	3.11%	105.39
ARZBERGER, ZANE STEVE	0806300002	06-99-19	S 42.92 A. N 1/2SW FRL. (PART PAR "B")	42.36	23.00%	779.51
	0806300003	06-99-19	SW SW FRL. (PART PAR "B")	25.90	20.41%	691.56
	0806300004	06-99-19	SE SW (PART PAR "B")	26.90	18.00%	610.03
ASHLESON, RICK L.	0434300001	34-100-19	PAR. IN NW SW	5.35	2.55%	86.57
AT&T COMMUNICATIONS MIDWEST, INC	0335100003	35-100-20	PAR IN NE NW	0.23	0.19%	6.53
AUSBORN, TERRY LAWRENCE & KRISTY SUE	0820377008	20-99-19	ALL OF SE SW S &E OF RR	1.56	0.78%	26.49
BAKER, SUSAN M. FAMLY TRST 1/2	0817300002	17-99-19	NE SW	40.00	20.05%	679.39

**PARCEL ASSESSMENTS SCHEDULE  
 MAIN A OPEN DITCH  
 DRAINAGE DISTRICT NO. 11  
 WORH COUNTY, IOWA**

For Future Maintenance Only. Not a 2022 Levy.

Deedholder(s)	Parcel Number	Sec-Twp -Rng	Legal Description	Benefited Acres	Classification (%)	Base Assessment (\$)
<b>Rural Parcels</b>						
BAKER, SUSAN M.	0817300001	17-99-19	NW SW	38.64	20.83%	705.95
FAMLY TRST 1/2 &	0817300003	17-99-19	SW SW	37.64	18.09%	613.18
CASE, MALINDA J. REV	0817300004	17-99-19	SE SW	39.00	21.33%	722.87
BAKKEN, IOLA H. &	0817100001	17-99-19	NW NW	37.29	25.14%	851.91
GERBER, JAN	0817100002	17-99-19	NE NW	34.23	23.12%	783.38
	0817100003	17-99-19	SW NW	35.15	21.01%	712.16
	0817100004	17-99-19	SE NW	40.00	22.14%	750.21
BARTON WINDPOWER, LLC	0816300012	16-99-19	PAR "C" IN SW SW	4.40	2.24%	76.07
BARTZ, CURTIS	0822200003	22-99-19	S 25 A. SW NE	0.81	0.32%	10.86
	0822400001	22-99-19	NW SE	33.50	13.06%	442.71
BARTZ, CURTIS L & CAREN K	0434400005	34-100-19	PAR IN NE SE	4.53	2.53%	85.73
BARTZ, CURTIS L.	0822400003	22-99-19	SW SE	39.00	20.07%	680.23
	0822400004	22-99-19	SE SE	33.55	15.36%	520.49
	0822400002	22-99-19	NE SE	6.61	2.41%	81.76
BARTZ, ORLAND E TRUST	0821300005	21-99-19	W 1/2 NW SW	15.06	7.39%	250.44
	0821300006	21-99-19	E 1/2 NW SW	15.06	6.40%	216.87
	0821300010	21-99-19	E 1/2 SW SW	2.03	1.05%	35.61
BEHNE, JASON S	0712300006	12-99-20	PAR IN SW SW	2.70	1.27%	43.09
BEHNE, LESLIE H TRUST	0712300004	12-99-20	SE SW	38.64	21.23%	719.55
	0712300005	12-99-20	SW SW EXC PAR	34.81	16.64%	563.77
	0712400001	12-99-20	NW SE	39.83	25.63%	868.51
	0712400002	12-99-20	NE SE	39.31	28.33%	960.04
	0712400003	12-99-20	SW SE	38.64	19.82%	671.85
	0712400004	12-99-20	SE SE	35.79	23.31%	789.93
BERGEN, RICHARD M. & JUDITH M.	0805100001	05-99-19	FRL. NW NW	34.28	13.79%	467.33
	0805100002	05-99-19	FRL. NE NW	35.43	17.93%	607.58

**PARCEL ASSESSMENTS SCHEDULE  
 MAIN A OPEN DITCH  
 DRAINAGE DISTRICT NO. 11  
 WORH COUNTY, IOWA**

For Future Maintenance Only. Not a 2022 Levy.

Deedholder(s)	Parcel Number	Sec-Twp -Rng	Legal Description	Benefited Acres	Classification (%)	Base Assessment (\$)
<b>Rural Parcels</b>						
BLOOMINGDALE, JANE E.	0804300001	04-99-19	NW SW	39.00	15.49%	525.13
	0804300003	04-99-19	NE SW	40.00	19.83%	672.08
	0804300004	04-99-19	SW SW	37.64	23.80%	806.60
	0804300006	04-99-19	SE SW	38.64	24.96%	845.75
BOLAN SCHOOL HOUSE & CLTRL CTR	0820376010	20-99-19	LOTS 5-13 BLK 14 & PAR IN SESW & VAC ALLEY	0.66	0.25%	8.32
BONNER, BRENT & MELISSA	0820377003	20-99-19	PT. BLKS. 4, 5 & 8, & FORMER RR. LAND IN PT. SE SW	3.13	1.26%	42.71
	0820377004	20-99-19	LOTS 7,8,9,10,15 & 16 BLK. 8 & FORMER RR LAND IN PT. SE SW	0.67	0.63%	21.40
BORNTREGER, CHRISTIAN S. & LYDIA D.	0309400006	09-100-20	PAR. IN SW SE	5.85	2.30%	77.92
	0310200004	10-100-20	PAR IN NE NE	7.79	16.25%	550.77
	0310200005	10-100-20	PAR IN SE NE	2.71	5.54%	187.76
BOTT, EDWARD L TRUST UND 1/2 INT	0315200002	15-100-20	SECTION:15 TOWNSHIP:100 RANGE:20 NE NE	38.86	29.48%	999.18
	0315100001	15-100-20	NW NW	37.64	22.51%	762.87
	0315100002	15-100-20	NE NW	39.00	26.62%	902.14
	0315100004	15-100-20	SE NW	40.00	25.56%	866.19
	0315100006	15-100-20	SW NW EXC PAR "A"	35.83	22.28%	755.13
	0315200001	15-100-20	NW NE	38.96	34.12%	1,156.43
	0315200003	15-100-20	N 1/2 S 1/2 NE	40.00	29.05%	984.52

**PARCEL ASSESSMENTS SCHEDULE  
 MAIN A OPEN DITCH  
 DRAINAGE DISTRICT NO. 11  
 WORH COUNTY, IOWA**

For Future Maintenance Only. Not a 2022 Levy.

Deedholder(s)	Parcel Number	Sec-Twp -Rng	Legal Description	Benefited Acres	Classification (%)	Base Assessment (\$)
<b>Rural Parcels</b>						
BREIT, MARTI J	0806400003	06-99-19	PART OF PAR "D" SW SE	38.64	14.99%	508.16
	0806400004	06-99-19	PART OF PAR "D" SE SE	37.28	22.53%	763.62
	0806400006	06-99-19	PT PAR "D" IN NW SE	30.62	14.45%	489.64
	0806400008	06-99-19	PT PAR "D" IN NE SE	28.78	18.99%	643.46
BROITZMAN, DIANNA & LONNY R. REV TRUST	0310100001	10-100-20	NW NW	5.85	63.92%	2,166.43
	0310100003	10-100-20	SW NW	25.78	54.00%	1,829.91
	0310200001	10-100-20	FRL NW NE	25.72	54.41%	1,844.13
	0310200002	10-100-20	FRL SW NE	26.71	61.95%	2,099.48
	0310200003	10-100-20	FRL NE NE EXC PAR	17.87	38.36%	1,300.10
	0310200006	10-100-20	FRL SE NE EXC PAR	23.95	46.44%	1,573.88
	0311100001	11-100-20	FRL NW NW	25.01	50.89%	1,724.73
	0311100002	11-100-20	FRL NE NW	25.19	43.79%	1,484.17
	0311100003	11-100-20	FRL SW NW	26.01	53.30%	1,806.44
	0311100004	11-100-20	FRL SE NW	26.22	47.07%	1,595.27
BROWN, JERRY A & LARRY C TRUST	0827300009	27-99-19	PAR IN SW NW & PAR IN N 1/2 SW	5.65	2.07%	70.13
BROWN, LARRY C TRUST	0811300001	11-99-19	NW SW	38.49	4.66%	157.79
	0811300004	11-99-19	SW SW	30.39	11.58%	392.47
	0811300007	11-99-19	W 25 N OF W 50 A OF E 1/2 SW	13.97	1.16%	39.27
	0811300008	11-99-19	25 A OF W 50 A OF E 1/2 SW	8.52	0.59%	20.12
	0827100005	27-99-19	PAR IN SW NW	35.31	15.11%	512.12
	0827300011	27-99-19	NE SW EX PARS	6.39	2.15%	72.78

**PARCEL ASSESSMENTS SCHEDULE  
 MAIN A OPEN DITCH  
 DRAINAGE DISTRICT NO. 11  
 WORH COUNTY, IOWA**

For Future Maintenance Only. Not a 2022 Levy.

Deedholder(s)	Parcel Number	Sec-Twp -Rng	Legal Description	Benefited Acres	Classification (%)	Base Assessment (\$)
<b>Rural Parcels</b>						
BRUNSVOLD, GERALD D. & BETTY G.	0416200009	16-100-19	PAR "A" IN IN SE NE & NE SE & PAR 165.50 X 566 IN SE NE & NE SE & PAR OF 1.48 A IN SE NE	11.95	7.31%	247.74
BRUNSVOLD, PIEPER & MORETZ, TANNA	0313200002	13-100-20	NE NE	38.99	82.87%	2,808.44
	0313200004	13-100-20	SE NE	40.00	66.67%	2,259.38
	0313200005	13-100-20	N 25 A. NW NE	23.64	48.03%	1,627.59
	0313400002	13-100-20	NE SE	40.00	74.06%	2,509.82
	0313400004	13-100-20	SE SE	38.63	73.40%	2,487.53
	0314200001	14-100-20	NW NE	38.93	52.85%	1,791.19
	0314200002	14-100-20	NE NE	37.24	58.33%	1,976.94
	0314200003	14-100-20	N 15 A. S 1/2 NE	14.69	24.24%	821.47
BUBLITZ, JEFFREY D & LORI A	0802300006	02-99-19	PAR. IN SW SW	4.71	0.64%	21.71
BUECHELE, JERRY L REVOCABLE TRUST 1/2 INT	0429100002	29-100-19	NE NW	34.76	45.26%	1,533.76
	0429100003	29-100-19	SW NW	38.49	48.52%	1,644.27
	0429100004	29-100-19	SE NW	40.00	45.98%	1,558.28
	0429100006	29-100-19	NW NW EXC PAR	27.41	37.75%	1,279.43
	0429200001	29-100-19	NW NE	34.76	49.78%	1,686.97
	0429200002	29-100-19	NE NE	29.23	49.50%	1,677.58
	0429200003	29-100-19	SW NE	40.00	51.55%	1,747.00
	0429200004	29-100-19	SE NE	40.00	54.53%	1,848.08
CAPRANOS, THOMAS L & SHERRY L	0432400006	32-100-19	PAR IN NE SE	4.68	2.39%	81.14

**PARCEL ASSESSMENTS SCHEDULE  
 MAIN A OPEN DITCH  
 DRAINAGE DISTRICT NO. 11  
 WORH COUNTY, IOWA**

For Future Maintenance Only. Not a 2022 Levy.

Deedholder(s)	Parcel Number	Sec-Twp -Rng	Legal Description	Benefited Acres	Classification (%)	Base Assessment (\$)
<b>Rural Parcels</b>						
CENTRAL	0416200001	16-100-19	NW NE	38.63	60.41%	2,047.17
ACCOUNTING, LTD.	0416200002	16-100-19	NE NE	18.81	19.54%	662.26
	0416200003	16-100-19	SW NE	40.00	62.47%	2,117.24
	0416200008	16-100-19	SE NE EX PARS	29.01	28.22%	956.47
	0416400001	16-100-19	NW SE	40.00	71.35%	2,417.95
	0416400007	16-100-19	NE SE EX. PARS	36.30	36.72%	1,244.45
CHAPIN, BETTY J	0320400005	20-100-20	PAR 792'X550' IN SW SE	5.85	2.04%	69.01
CITURS, WANDA L.	0421400002	21-100-19	NE SE	37.64	23.52%	797.18
	0421400004	21-100-19	SE SE	37.64	23.58%	799.14
	0428200003	28-100-19	NE NE	37.64	41.10%	1,392.78
CLAGETT, ROGER D	0819400002	19-99-19	NE SE EX PAR	22.55	12.45%	422.01
REVOCABLE TRUST	0819400005	19-99-19	SE SE	3.19	1.42%	48.03
U/A 1/2 INT	0819200003	19-99-19	SW NE	4.45	2.38%	80.72
	0819200004	19-99-19	SE NE EX PAR	27.58	15.07%	510.77
COTTER, MARTIN J. & JOLENE L.	0420200006	20-100-19	PAR. IN NW NE (1.59LESS 0.03 ROAD) & PAR. IN SW NE (7.92)	9.43	13.91%	471.58
COWELL, DEAN A. & SUSAN K.	0819200005	19-99-19	PAR. IN SE NE	3.38	1.90%	64.31
CURLEY FARM	0409400001	09-100-19	NW SE	31.17	38.78%	1,314.10
PARTNERSHIP	0409400003	09-100-19	SW SE	30.64	37.12%	1,257.95
	0409400004	09-100-19	SE SE	2.86	3.00%	101.51

**PARCEL ASSESSMENTS SCHEDULE  
 MAIN A OPEN DITCH  
 DRAINAGE DISTRICT NO. 11  
 WORH COUNTY, IOWA**

For Future Maintenance Only. Not a 2022 Levy.

Deedholder(s)	Parcel Number	Sec-Twp -Rng	Legal Description	Benefited Acres	Classification (%)	Base Assessment (\$)
<b>Rural Parcels</b>						
D. & E. LIVING TRUST	0313200003	13-100-20	SW NE	40.00	71.26%	2,414.92
	0313200006	13-100-20	S 15 A. NW NE	14.68	29.38%	995.77
	0313400001	13-100-20	NW SE	40.00	64.13%	2,173.44
	0313400003	13-100-20	SW SE	38.64	70.05%	2,374.09
	0314200004	14-100-20	S 1/2 NE EX. S 15 A.& EX. N 15 A.	49.38	78.00%	2,643.32
	0336200001	36-100-20	NW NE	36.30	24.80%	840.49
DAHLBY, DALE	0317400003	17-100-20	SW SE	2.62	0.69%	23.37
	0317400005	17-100-20	SE SE	15.27	6.59%	223.19
	0320200001	20-100-20	NW NE EX. RR & PARS.	27.63	9.92%	336.21
	0320200005	20-100-20	SE NE	38.22	19.34%	655.36
	0320200008	20-100-20	NE NE EX PAR	30.61	16.12%	546.40
	0320200011	20-100-20	PAR IN SW NE EX RR	7.19	3.71%	125.77
	0321100002	21-100-20	NW NW EX. PAR. INNW COR.	36.58	19.23%	651.65
	0321100005	21-100-20	SW NW	39.00	22.82%	773.42
	0321100007	21-100-20	W 10 AC IN NE NW	10.00	5.41%	183.32
	0321100009	21-100-20	W 10 AC IN SE NW	10.00	5.39%	182.62
	0321300001	21-100-20	W 350' OF PAR. INNW SW	0.64	0.42%	14.40
	0321300002	21-100-20	PAR. IN N 1/2 SW	2.16	1.31%	44.33
	0321300003	21-100-20	N 1/2 SW EX. PAR.	74.70	43.01%	1,457.61
DAHLBY, DONOVAN	0322300001	22-100-20	NW SW	38.65	26.40%	894.73
	0322300002	22-100-20	NE SW	40.00	16.55%	561.05
	0322300003	22-100-20	SW SW	37.65	23.51%	796.81
	0322300004	22-100-20	SE SW	39.00	14.72%	498.80
	0322400001	22-100-20	NW SE	39.55	27.66%	937.39
	0322400003	22-100-20	SW SE	39.00	28.99%	982.40



**PARCEL ASSESSMENTS SCHEDULE  
 MAIN A OPEN DITCH  
 DRAINAGE DISTRICT NO. 11  
 WORH COUNTY, IOWA**

For Future Maintenance Only. Not a 2022 Levy.

Deedholder(s)	Parcel Number	Sec-Twp -Rng	Legal Description	Benefited Acres	Classification (%)	Base Assessment (\$)
<b>Rural Parcels</b>						
DAHLBY, EILEEN TRUST	0321100008	21-100-20	NE NW EXC W 10 A	30.00	15.55%	526.93
	0321100010	21-100-20	SE NW EXC W 10 A	30.00	12.78%	433.22
	0321200001	21-100-20	W 30 A NW NE	30.00	19.26%	652.57
	0321200002	21-100-20	E 10 A NW NE	10.00	6.04%	204.63
	0321200003	21-100-20	NE NE	38.60	20.26%	686.75
	0321200004	21-100-20	W 30 A SW NE	28.84	15.19%	514.85
	0321200005	21-100-20	E 10 A SW NE	9.75	5.59%	189.36
	0321200006	21-100-20	SE NE	37.32	23.95%	811.80
DAHLBY, GAIL	0320200009	20-100-20	PAR NE NE	7.08	3.29%	111.37
DAVIDSON, DIANE	0421200003	21-100-19	SW NE	39.00	40.83%	1,383.70
RUTH	0421300007	21-100-19	E 33 A. NE SWEX. PAR.	26.39	39.28%	1,331.32
DAVIDSON, DOUGLAS E & CONNIE J	0417400001	17-100-19	PT. OF NW SE LYING WEST OF DEER CREEK	0.77	3.46%	117.36
	0417400004	17-100-19	PT. OF SW SE LYING WEST OF DEER CREEK	19.56	45.58%	1,544.88
DAVIDSON, JUANITA TRUST	0417400003	17-100-19	NE SE	40.00	59.53%	2,017.56
	0417400006	17-100-19	SE SE	37.94	70.58%	2,391.87
	0421100003	21-100-19	SW NW	40.00	55.32%	1,874.76
	0421100004	21-100-19	SE NW	40.00	67.25%	2,279.01
DAVIDSON, KAREN	0418400006	18-100-19	PAR IN NE SE	3.10	2.06%	69.79
DAVIDSON, MARK 1/4 INT	0417100005	17-100-19	SW NW EXC PAR	29.08	45.30%	1,535.15
	0417100006	17-100-19	NE NW	38.64	34.39%	1,165.53
	0417100007	17-100-19	SE NW	40.00	31.57%	1,070.04
	0417100011	17-100-19	NW NW EXC PARS	29.71	16.37%	554.90

**PARCEL ASSESSMENTS SCHEDULE  
 MAIN A OPEN DITCH  
 DRAINAGE DISTRICT NO. 11  
 WORH COUNTY, IOWA**

For Future Maintenance Only. Not a 2022 Levy.

Deedholder(s)	Parcel Number	Sec-Twp -Rng	Legal Description	Benefited Acres	Classification (%)	Base Assessment (\$)
<b>Rural Parcels</b>						
DAVIDSON, MARK TRUST 1/2 INT	0415100001	15-100-19	NW NW	11.28	3.23%	109.52
	0415100002	15-100-19	NE NW	19.48	4.84%	164.01
	0415100003	15-100-19	SW NW	38.63	16.11%	545.99
	0415100004	15-100-19	SE NW	40.00	14.82%	502.30
	0415200004	15-100-19	SW NE	33.22	11.35%	384.70
	0415200005	15-100-19	SE NE	3.02	0.74%	25.00
	0417100008	17-100-19	PAR IN NW NW	1.72	1.25%	42.30
DAVIDSON, MARK TRUST 1/4 INT	0417300001	17-100-19	NW SW	33.11	51.18%	1,734.67
	0417300002	17-100-19	NE SW	40.00	57.04%	1,933.05
	0417300003	17-100-19	SW SW	37.14	84.94%	2,878.77
	0417300004	17-100-19	SE SW	38.64	75.44%	2,556.75
DAVIDSON, MARK TRUST 1/6 INT	0312400001	12-100-20	NW SE	40.00	100.00%	3,389.03
	0312400004	12-100-20	NE SE	40.00	78.77%	2,669.52
	0312400005	12-100-20	SE SE	38.70	74.37%	2,520.54
	0312400009	12-100-20	SW SE EXC PAR	28.12	62.38%	2,114.18
	0407300001	07-100-19	NW SW	26.97	31.93%	1,082.00
	0407300002	07-100-19	NE SW	26.97	27.99%	948.55
	0407300003	07-100-19	SW SW	25.55	44.96%	1,523.85
	0407300004	07-100-19	SE SW	25.54	45.24%	1,533.29
	0418100001	18-100-19	NW NW	25.46	68.00%	2,304.51
	0418100002	18-100-19	NE NW	25.46	46.13%	1,563.32
DAVIDSON, MARK TRUST 1/8 INT	0417100004	17-100-19	PAR IN SW NW	3.67	3.83%	129.89
	0417100009	17-100-19	PAR NW NW	3.94	3.03%	102.74
DAVIDSON, OMER TRUST	0420200002	20-100-19	NE NE	30.23	72.99%	2,473.52
	0420200004	20-100-19	SE NE	40.00	76.43%	2,590.18
	0420200005	20-100-19	NW NE EX. PAR.	37.09	77.70%	2,633.29
	0420200007	20-100-19	SW NE EX. PAR.	31.90	53.73%	1,820.82
DAVIDSON, PRESTON R & MARIANNE L	0415300006	15-100-19	PAR 583'X500' IN SW SW	6.25	2.07%	70.03

**PARCEL ASSESSMENTS SCHEDULE  
 MAIN A OPEN DITCH  
 DRAINAGE DISTRICT NO. 11  
 WORH COUNTY, IOWA**

For Future Maintenance Only. Not a 2022 Levy.

Deedholder(s)	Parcel Number	Sec-Twp -Rng	Legal Description	Benefited Acres	Classification (%)	Base Assessment (\$)
<b>Rural Parcels</b>						
DAVIDSON, RONALD & MICHELLE L.	0432100007	32-100-19	PARCEL IN NW NW & PARCEL IN SW NW (PARCEL A)	8.67	8.81%	298.70
	0416100008	16-100-19	PAR. IN NE NW(350X410)	2.87	4.55%	154.30
DAVIDSON, RONALD C 1/2 INT	0408400003	08-100-19	E 34 A. NE SE	34.00	50.81%	1,722.09
	0408400005	08-100-19	E 34 A. SE SE	32.84	54.51%	1,847.49
	0409300001	09-100-19	NW SW EXC PAR	28.68	36.42%	1,234.28
	0409300004	09-100-19	SW SW EXC PAR	28.03	45.46%	1,540.79
DAVIDSON, RONALD C 1/3 INT	0416100001	16-100-19	NW NW	38.63	66.11%	2,240.62
	0416100003	16-100-19	SW NW	40.00	67.87%	2,300.00
	0416100004	16-100-19	SE NW	40.00	69.16%	2,343.70
	0416100006	16-100-19	NE NW EXC PAR	30.77	46.61%	1,579.79
	0417200001	17-100-19	NW NE	38.64	49.38%	1,673.51
	0417200002	17-100-19	NE NE	38.64	69.79%	2,365.28
	0417200003	17-100-19	SW NE	40.00	35.21%	1,193.12
	0417200004	17-100-19	SE NE	40.00	57.82%	1,959.58
	0418400001	18-100-19	NW SE	40.00	64.33%	2,180.33
	0418400005	18-100-19	NE SE EXC PAR	35.38	46.67%	1,581.80
DAVIDSON, STEVEN	0416300001	16-100-19	NW SW	40.00	70.50%	2,389.21
	0416300002	16-100-19	NE SW	40.00	67.97%	2,303.59
	0416300004	16-100-19	SW SW	39.00	68.72%	2,328.79
DAVIDSON, STEVEN & BRENDA	0415300001	15-100-19	NW SW	38.63	17.76%	602.01
	0415300002	15-100-19	NE SW	40.00	19.03%	645.10
	0415300005	15-100-19	SW SW EX PAR	31.39	16.71%	566.28
	0416300005	16-100-19	SE SW	39.00	76.73%	2,600.47
	0416400003	16-100-19	SW SE	39.00	72.63%	2,461.61
	0416400004	16-100-19	SE SE	37.64	16.22%	549.62

**PARCEL ASSESSMENTS SCHEDULE  
 MAIN A OPEN DITCH  
 DRAINAGE DISTRICT NO. 11  
 WORH COUNTY, IOWA**

For Future Maintenance Only. Not a 2022 Levy.

Deedholder(s)	Parcel Number	Sec-Twp -Rng	Legal Description	Benefited Acres	Classification (%)	Base Assessment (\$)
<b>Rural Parcels</b>						
DAVIDSON, TREVOR & LOGAN	0417400002	17-100-19	PT OF NW SE LYING E OF	35.77	55.61%	1,884.48
	0417400005	17-100-19	PT OF SW SE LYING E OF	12.92	22.29%	755.33
DE SOUZA, FERNANDO R	0807300001	07-99-19	W 80 A SW FRL	76.22	48.35%	1,638.65
	0807300002	07-99-19	E 33.12 A. OF SW	31.31	16.04%	543.57
	0818100001	18-99-19	NW NW FRL	27.41	14.74%	499.57
	0818100002	18-99-19	NE NW FRL	27.41	12.64%	428.49
	0818100003	18-99-19	SW NW FRL	28.33	14.18%	480.46
	0818100004	18-99-19	SE NW FRL	28.33	14.55%	493.02
DEER CREEK FARMS CORP.	0422400004	22-100-19	SE SE	39.47	21.75%	736.99
	0427400002	27-100-19	NE SE	39.00	31.68%	1,073.78
	0435100001	35-100-19	N 1/4 NW NW EX. PAR.OF 3 A.	6.30	4.42%	149.86
DONLEE CORP	0321300005	21-100-20	SW SW EX. RR &EX. PAR. & EX. 1 ACRE TO STATE OF IOWA	32.92	13.58%	460.23
	0321300006	21-100-20	SE SW	38.75	23.51%	796.64
	0322100001	22-100-20	NW NW EX. PAR.	29.36	16.14%	547.11
	0322100003	22-100-20	SW NW	38.64	20.96%	710.29
	0322100004	22-100-20	NE NW	39.00	19.48%	660.30
	0322100005	22-100-20	SE NW	40.00	24.38%	826.41
	0322200003	22-100-20	SW NE	38.34	27.61%	935.87

**PARCEL ASSESSMENTS SCHEDULE  
 MAIN A OPEN DITCH  
 DRAINAGE DISTRICT NO. 11  
 WORH COUNTY, IOWA**

For Future Maintenance Only. Not a 2022 Levy.

Deedholder(s)	Parcel Number	Sec-Twp -Rng	Legal Description	Benefited Acres	Classification (%)	Base Assessment (\$)
<b>Rural Parcels</b>						
DRALLA, CARL	0316300001	16-100-20	NW SW	12.49	4.34%	146.97
REVOCABLE TRUST & CARL TRUSTEE	0316300002	16-100-20	NE SW	13.20	9.20%	311.64
	0316300005	16-100-20	SW SW EXC S 20 A	19.50	7.95%	269.33
	0316300006	16-100-20	SE SW EXC S 20 A	20.00	8.18%	277.14
	0316300007	16-100-20	S 1/4 OF SW 1/4	39.32	16.02%	542.83
EILERTSON, DAVID E.	0418200001	18-100-19	NW NE	39.00	32.15%	1,089.46
	0418200002	18-100-19	NE NE	30.90	45.97%	1,558.08
EILERTSON, KEITH D	0416100007	16-100-19	PAR "A" IN NE NW (350X670)	4.69	7.08%	240.01
FELDT, LISA L. & OLSON, JERALD J.	0434100005	34-100-19	PAR IN NW NW(460X885)	8.09	6.19%	209.88
FLATNESS, DAVID E & BRENDA A	0436300004	36-100-19	SW SW	27.93	11.97%	405.72
FOLEY, KAREN	0821300007	21-99-19	E 1/2 NE SW	20.00	9.45%	320.14
	0821300008	21-99-19	W 1/2 NE SW	20.00	7.36%	249.45
	0821300011	21-99-19	E 1/2 SE SW	19.50	8.80%	298.34
	0821300012	21-99-19	W 1/2 SE SW	19.50	9.03%	305.93
FOLLMUTH, PAUL B & CYNTHIA K	0808100001	08-99-19	NW NW	37.28	21.84%	740.27
	0808100002	08-99-19	NE NW	38.64	24.16%	818.91
	0808100003	08-99-19	SW NW	38.64	16.52%	560.01
	0808100004	08-99-19	SE NW	40.00	22.39%	758.66
FREDERICKS, IVAN & ROBIN	0321100001	21-100-20	PAR. IN NW COR. NW	2.19	0.52%	17.64
FRITZ, KEITH A. & LAURA A.	0431200008	31-100-19	PARCEL "A" NE NE N. OF HWY.	4.70	3.74%	126.71

**PARCEL ASSESSMENTS SCHEDULE  
 MAIN A OPEN DITCH  
 DRAINAGE DISTRICT NO. 11  
 WORH COUNTY, IOWA**

For Future Maintenance Only. Not a 2022 Levy.

Deedholder(s)	Parcel Number	Sec-Twp -Rng	Legal Description	Benefited Acres	Classification (%)	Base Assessment (\$)
<b>Rural Parcels</b>						
GANTENBRINK, EVA MARIA	0820100001	20-99-19	NW NW	37.64	16.42%	556.57
	0820100002	20-99-19	NE NW	39.00	20.56%	696.91
	0820100003	20-99-19	SW NW	38.63	23.47%	795.46
	0820100004	20-99-19	SE NW	40.00	24.49%	830.14
	0820200001	20-99-19	NW NE	39.00	13.76%	466.24
	0820200004	20-99-19	SW NE EX PAR	38.25	13.53%	458.42
	0820200006	20-99-19	PAR IN SW NE	1.75	0.65%	21.89
	0820326001	20-99-19	NE SW	40.00	23.34%	791.13
	0820376001	20-99-19	BOLAN LOT 1, BLK 7	0.07	0.03%	0.92
	0820377001	20-99-19	BOLAN BLKS. 1, 6;LOTS1,2,5,6 & N 5' LOTS 3 & 7, BLK. 4, & VAC. STREETS; LOTS 1,2,3, 4,5,6,13,14 & N 5' LOTS 7 & 15 BLK 5 & VACATED STREETS	6.30	2.99%	101.34
	0820377002	20-99-19	PAR IN SE SW	1.02	0.60%	20.25
	0820400001	20-99-19	PAR IN NW SE	12.83	7.24%	245.43
	0820400002	20-99-19	NW SE EX PAR	27.06	15.40%	521.90
	0827100001	27-99-19	NW NW	38.00	17.17%	582.06
	0827100002	27-99-19	NE NW	39.00	19.68%	666.96
0827100004	27-99-19	SE NW	40.00	19.86%	672.97	
0828200001	28-99-19	NW NE	33.81	14.16%	479.73	
0828200002	28-99-19	NE NE	38.00	19.30%	654.06	
0828200003	28-99-19	SW NE	2.57	0.90%	30.61	
0828200004	28-99-19	SE NE	19.43	7.84%	265.84	
Gents, Jacob R & Danielle A	0914010008		PAR. IN SE NE	0.99	0.46%	15.45

**PARCEL ASSESSMENTS SCHEDULE  
 MAIN A OPEN DITCH  
 DRAINAGE DISTRICT NO. 11  
 WORH COUNTY, IOWA**

For Future Maintenance Only. Not a 2022 Levy.

Deedholder(s)	Parcel Number	Sec-Twp -Rng	Legal Description	Benefited Acres	Classification (%)	Base Assessment (\$)
<b>Rural Parcels</b>						
GENTZ, DAVID K.	0431100006	31-100-19	SW NW FRL EX N 9.17AC	17.59	13.66%	463.07
	0431100008	31-100-19	SE NW FRL EX N 8.85AC	18.59	13.10%	443.93
	0431300001	31-100-19	NW SW	26.40	17.68%	599.22
	0431300002	31-100-19	NE SW	23.13	15.57%	527.63
	0431300003	31-100-19	SW SW	20.63	17.47%	591.99
	0431300004	31-100-19	SE SW	27.36	11.11%	376.55
GENTZ, DAVID K. & CHERYL J.	0808300010	08-99-19	PAR. IN NW SW& PAR IN SW SW N OF CENTER OF DD KNOWN AS PARCEL "A"	17.58	7.58%	256.85
GENTZ, LARRY D. & KATHLEEN M.	0336200004	36-100-20	SE NE	39.00	23.62%	800.60
	0336200006	36-100-20	NE NE LYING S OF HWY105	20.83	14.16%	480.05
	0336400002	36-100-20	NE SE	39.00	24.09%	816.50
	0336400004	36-100-20	SE SE	32.32	30.80%	1,043.96
	0431100005	31-100-19	N 9.17 AC SW NW FRL	8.84	6.95%	235.64
	0431100007	31-100-19	N 8.85 AC SE NW FRL	8.85	6.14%	208.14
GENTZ, RONOLD R. REV TRUST	0336200003	36-100-20	SW NE	40.00	25.62%	868.13
	0336200005	36-100-20	NE NE LYING N OF HWY105	14.45	9.96%	337.51
	0419300003	19-100-19	SW SW	25.21	25.27%	856.27
	0419300004	19-100-19	SE SW	26.20	19.21%	650.97
	0430100001	30-100-19	NW NW	25.43	26.95%	913.41
	0430100002	30-100-19	NE NW	26.28	26.37%	893.76
GIROUARD, AMANDA M. & FRED	0407400010	07-100-19	PAR. IN NE SE	5.74	12.67%	429.23

**PARCEL ASSESSMENTS SCHEDULE  
 MAIN A OPEN DITCH  
 DRAINAGE DISTRICT NO. 11  
 WORH COUNTY, IOWA**

For Future Maintenance Only. Not a 2022 Levy.

Deedholder(s)	Parcel Number	Sec-Twp -Rng	Legal Description	Benefited Acres	Classification (%)	Base Assessment (\$)
<b>Rural Parcels</b>						
GOPLERUD TRUST	0802400004		SE SE	37.17	9.47%	321.08
AGREEMENT OF JOHN B AND SHARON K	0802400003	02-99-19	SW SE	38.49	6.45%	218.43
	0811200002	11-99-19	NW NE EXC PAR	4.89	0.43%	14.51
	0811200003	11-99-19	SW NE	4.47	0.58%	19.72
GORDON, BARBARA A	0422200002	22-100-19	NE NE	40.00	15.43%	522.91
	0422200004	22-100-19	SE NE	38.74	16.79%	568.92
	0426100003	26-100-19	SW NW	39.00	23.58%	799.23
GORDON, BRIAN & SARAH UND 1/2 INT & GORDON DANIEL K. & CHARLOTTE UND 1/2 INT	0828100002	28-99-19	NE NW	30.92	13.78%	467.00
GORDON, GAIL L TRUST & SHARON L TRUST 1/2 INT EACH	0827200001	27-99-19	NW NE	39.00	19.68%	667.00
	0827200002	27-99-19	NE NE	37.44	17.58%	595.66
	0827200003	27-99-19	SW NE	40.00	20.31%	688.47
	0827200004	27-99-19	SE NE	38.49	18.28%	619.53
GROSLAND, JANE N REVOCABLE TRUST	0427200002	27-100-19	NE NE	39.00	22.12%	749.52
	0427200004	27-100-19	SE NE	39.00	26.20%	887.79
GROSLAND, THOMAS	0311300001	11-99-19	NW SW	40.00	91.49%	3,100.75
	0311300002	11-99-19	NE SW	40.00	77.13%	2,614.07
	0311300003	11-99-19	SW SW	38.99	68.53%	2,322.63
	0311300004	11-99-19	SE SW	39.00	64.99%	2,202.52
	0311200001	11-100-20	FRL. NW NE	25.30	38.37%	1,300.36
	0311200002	11-100-20	FRL. NE NE	24.13	31.90%	1,081.23
	0311200003	11-100-20	FRL. SW NE	26.24	39.36%	1,333.86
	0311200004	11-100-20	FRL. SE NE	25.13	45.46%	1,540.64
	0311400001	11-100-20	NW SE	40.00	62.75%	2,126.52
	0311400003	11-100-20	SW SE	38.85	58.64%	1,987.46
	0315300003	15-100-20	N 1/2 S 1/2 SW	39.27	26.82%	908.86
	0315300004	15-100-20	S 1/2 S 1/2 SW	37.32	27.63%	936.28



**PARCEL ASSESSMENTS SCHEDULE  
 MAIN A OPEN DITCH  
 DRAINAGE DISTRICT NO. 11  
 WORH COUNTY, IOWA**

For Future Maintenance Only. Not a 2022 Levy.

Deedholder(s)	Parcel Number	Sec-Twp -Rng	Legal Description	Benefited Acres	Classification (%)	Base Assessment (\$)
<b>Rural Parcels</b>						
GROSS, DAVID J.	0314200005	14-100-20	S 15 A. S 1/2 NE	14.56	22.13%	749.97
	0314400001	14-100-20	NW SE	40.00	47.55%	1,611.49
	0314400002	14-100-20	NE SE	38.68	52.90%	1,792.72
	0314400005	14-100-20	SW SE EX. PAR.	30.95	19.53%	661.89
	0314400008	14-100-20	SE SE EX. PAR.	36.12	46.09%	1,561.97
GRUNDMEIER FAMILY TRUST	0810400004	10-99-19	SE SE	37.49	19.58%	663.71
GULLICKSON, AMY M & JEAN A & ESKESEN, KAREN L	0324400001	24-100-20	NW SE	40.00	36.19%	1,226.43
	0324400002	24-100-20	NE SE	39.00	37.06%	1,255.92
	0324400003	24-100-20	SW SE	39.00	30.41%	1,030.77
	0324400004	24-100-20	SE SE	38.00	38.22%	1,295.33
HALL, ROBERT E. & VICKIE M.	0807200005	07-99-19	PAR. IN SE NE	4.59	1.52%	51.67
HALLIDAY, IAN A	0428200007	28-100-19	PAR "A" IN SE NE	10.49	14.90%	504.91
HANSEN, JEFFREY REV LVG TST & ABIGAIL REV LVG TST	0423300001	23-100-19	NW SW	37.64	17.24%	584.19
	0423300002	23-100-19	NE SW	29.31	15.68%	531.41
	0423300004	23-100-19	SE SW	40.00	18.24%	618.20
HANSON, GARY A. & DEBRA J.	0702300005	02-99-20	PAR. IN SE SW	2.99	1.53%	51.97
HANSON, KATHLEEN & JAMES 1/2 & DAVID H. REV TRST 1/2	0312100001	12-100-20	W 25.62 A. NW NW	23.98	48.90%	1,657.37
	0312100003	12-100-20	FRL. NE NW	24.61	47.09%	1,595.91
	0312100004	12-100-20	W 25.62 A. SW NW	24.95	61.65%	2,089.37
	0312100006	12-100-20	FRL. SE NW	25.57	50.47%	1,710.53
	0323400001	23-100-20	NW SE	40.00	30.51%	1,034.03
	0323400002	23-100-20	NE SE	39.00	27.36%	927.09
HANSON, MERLE H.	0316100005	16-100-20	SE NW	0.64	0.41%	13.74

**PARCEL ASSESSMENTS SCHEDULE  
 MAIN A OPEN DITCH  
 DRAINAGE DISTRICT NO. 11  
 WORH COUNTY, IOWA**

For Future Maintenance Only. Not a 2022 Levy.

Deedholder(s)	Parcel Number	Sec-Twp -Rng	Legal Description	Benefited Acres	Classification (%)	Base Assessment (\$)
<b>Rural Parcels</b>						
HARTMAN, DARRELL P & RENEE C	0828100004	28-99-19	SE NW	2.80	0.88%	29.93
HAUGEBAK, DEVONLEE TRUST	0427300001	27-100-19	NW SW	30.90	42.18%	1,429.58
	0427300002	27-100-19	NE SW	40.00	30.21%	1,023.69
	0427300003	27-100-19	SW SW	34.79	48.41%	1,640.64
	0427300004	27-100-19	SE SW	29.59	43.80%	1,484.52
	0427400003	27-100-19	SW SE	39.00	34.92%	1,183.46
HAXTON, DEREK M & ASHLEY A	0315100005	15-100-20	PAR "A" IN SW NW	2.81	1.09%	37.08
HEIKEN, DANIEL A.	0327200006	27-100-20	PAR IN SE NE	3.91	2.97%	100.65
HELGELAND, KEITH L/E	0423400006	23-100-19	SE SE	32.42	14.19%	480.91
HEMANN, MYRON J. & WHITNEY R.	0811200001	11-99-19	PAR. 700'X350' INNW NE	2.67	0.27%	9.19
HENDRICKSON, HORACE H & ANN H	0420100001	20-100-19	NW NW	37.14	56.47%	1,913.89
	0420100002	20-100-19	NE NW	38.64	67.40%	2,284.09
	0420100003	20-100-19	SW NW	38.48	46.95%	1,591.15
	0420100004	20-100-19	SE NW	40.00	51.51%	1,745.61
HENGESTEG, CHARLES M & BONNIE R.	0320400002	20-100-20	NE SE EX. RR &EX. PAR.	12.00	3.93%	133.22
	0320400003	20-100-20	NE SE LYING N & EOF HWY & EX.	13.16	6.43%	217.87
	0320400006	20-100-20	SE SE EX. RR &EX. PAR.	23.74	7.74%	262.48
	0419400007	19-100-19	PAR. IN SE SE	5.25	6.00%	203.18
HERUM, SHIRLEY REVOCABLE TRUST	0421100001	21-100-19	NW NW	39.00	73.23%	2,481.66
	0421100002	21-100-19	NE NW	39.00	64.89%	2,198.99
	0421200001	21-100-19	NW NE	39.00	64.91%	2,199.96

**PARCEL ASSESSMENTS SCHEDULE  
 MAIN A OPEN DITCH  
 DRAINAGE DISTRICT NO. 11  
 WORH COUNTY, IOWA**

For Future Maintenance Only. Not a 2022 Levy.

Deedholder(s)	Parcel Number	Sec-Twp -Rng	Legal Description	Benefited Acres	Classification (%)	Base Assessment (\$)
<b>Rural Parcels</b>						
HERUM, SHIRLEY	0336300001	36-100-20	NW SW	38.63	33.85%	1,147.07
REVOCABLE TRUST	0336300002	36-100-20	NE SW EXC PAR	39.94	35.12%	1,190.06
UND 1/2 INT	0336300004	36-100-20	SW SW	38.63	32.33%	1,095.66
	0336300005	36-100-20	SE SW	40.00	25.10%	850.50
HILL, LOIS E.	0803300002	03-99-19	S 1/2 NW SW	19.50	10.37%	351.43
REVOCABLE TRUST &	0803300005	03-99-19	S 1/2 NE SW	20.00	4.63%	157.02
CLYDE A. REVOCABLE TRUST	0803300007	03-99-19	SW SW EX S 20 A	19.50	11.47%	388.70
	0803300009	03-99-19	SE SW EX S 20 A	20.00	6.01%	203.67
	0803400001	03-99-19	NW SE	40.00	10.49%	355.53
HOFFMAN, LUCAS D	0327400007	27-100-20	PAR. IN SW SE	3.12	1.63%	55.39
HOFSTRAND, SUZANNE Z	0803400002	03-99-19	NE SE	39.00	12.34%	418.14
	0803400003	03-99-19	SW SE	38.64	6.76%	229.06
	0803400004	03-99-19	SE SE	37.64	10.57%	358.14
	0810100003	10-99-19	NE NW	38.63	23.76%	805.35
	0810100004	10-99-19	N 2 RDS OF SE NW	1.00	0.50%	16.86
HOGEN, LOIS ANN	0711100005	11-99-19	NE NW EX. PARCS.	4.52	3.03%	102.71
	0711200001	11-99-19	NW NE	36.74	21.50%	728.49
	0711200002	11-99-19	NE NE	36.81	22.79%	772.52
HOPPERSTAD, JAY	0314400006	14-100-20	PAR. IN SW SE (8.33 -RD .70) & PAR. IN SE SE (1.67 - RD .10)	9.22	8.97%	304.12

**PARCEL ASSESSMENTS SCHEDULE  
 MAIN A OPEN DITCH  
 DRAINAGE DISTRICT NO. 11  
 WORH COUNTY, IOWA**

For Future Maintenance Only. Not a 2022 Levy.

Deedholder(s)	Parcel Number	Sec-Twp -Rng	Legal Description	Benefited Acres	Classification (%)	Base Assessment (\$)
<b>Rural Parcels</b>						
HOPPERSTAD, JAY R & ROBIN	0314100001	14-100-20	NW NW	38.99	25.45%	862.36
	0314100002	14-100-20	NE NW	39.00	48.57%	1,646.02
	0427100001	27-100-19	NW NW	38.51	41.89%	1,419.82
	0427100002	27-100-19	NE NW	40.00	22.75%	770.96
	0427200001	27-100-19	NW NE	40.00	27.26%	923.82
	0316200002	16-100-20	NE NE EX. PAR.	34.30	15.73%	533.13
	0322200006	22-100-20	NE NE	38.00	24.86%	842.44
	0323100003	23-100-20	NE NW	38.21	26.96%	913.64
HOPPERSTAD, JERRY R & JANICE R.	0323100002	23-100-20	PAR. IN NW NW	9.20	5.88%	199.38
HULSHIZER STEVEN	0425100002	25-100-19	NE NW	1.64	0.54%	18.40
	0425100004	25-100-19	SE NW	27.73	9.96%	337.44
	0425100005	25-100-19	NW NW EXC PAR	31.11	10.26%	347.55
	0425100008	25-100-19	SW NW EXC PAR	27.45	10.28%	348.31
	0425100009	25-100-19	PAR IN W 1/2 NW	11.99	4.49%	152.11
HULSHIZER, MICHAEL B. & BARBARA L.	0435200004	35-100-19	SW NE EX. PAR.	32.00	23.56%	798.39
	0435200006	35-100-19	SE NE EXC PAR	36.52	21.22%	719.03
	0435400002	35-100-19	PAR. IN NW SE	4.58	3.60%	121.85
HULSHIZER, RUSSELL	0426400003	26-100-19	SW SE	39.00	20.28%	687.35
	0426400004	26-100-19	SE SE	38.00	19.52%	661.61
	0435200001	35-100-19	NW NE	39.00	26.51%	898.52
	0435200002	35-100-19	NE NE	38.00	24.53%	831.41
	0436100001	36-100-19	NW NW	32.45	16.20%	549.05
	0436100004	36-100-19	SW NW EX. RR.	4.48	2.31%	78.43
	0436300001	36-100-19	STRIP 100' WIDE SW NW(1.16 A) & STRIP 100' WIDE NW SW (2.75 A)	1.09	0.51%	17.27
	0436300002	36-100-19	NW SW EX. RR.	9.46	4.13%	139.84

**PARCEL ASSESSMENTS SCHEDULE  
 MAIN A OPEN DITCH  
 DRAINAGE DISTRICT NO. 11  
 WORH COUNTY, IOWA**

For Future Maintenance Only. Not a 2022 Levy.

Deedholder(s)	Parcel Number	Sec-Twp -Rng	Legal Description	Benefited Acres	Classification (%)	Base Assessment (\$)
<b>Rural Parcels</b>						
HULSHIZER, RUSSELL 1/2 & MARLENE 1/2	0426400001	26-100-19	NW SE	40.00	16.28%	551.67
	0426400002	26-100-19	NE SE	39.00	18.74%	634.95
ITC MIDWEST, LLC	0816300011	16-99-19	PAR "D" IN SW SW	7.50	3.37%	114.16
JAHNEL, SHERYL I TRUST	0807200001	07-99-19	NW NE	38.64	23.39%	792.56
	0807200002	07-99-19	NE NE	37.28	18.03%	610.98
	0807200003	07-99-19	SW NE	39.54	31.04%	1,051.89
	0807200004	07-99-19	SE NE EX PAR	33.93	21.75%	737.02
JANSSEN CHARITABLE TRUST & JANSSEN, LINDA K. TRUSTEE	0429300001	29-100-19	NW SW	38.49	47.03%	1,594.00
	0429300002	29-100-19	NE SW	40.00	52.64%	1,784.06
	0429300003	29-100-19	SW SW	32.39	28.34%	960.37
	0429300004	29-100-19	SE SW	40.00	47.75%	1,618.22
	0432100002	32-100-19	NE NW	40.00	42.23%	1,431.17
	0432100004	32-100-19	SE NW EX. PAR.	35.58	31.69%	1,074.14
	0432100006	32-100-19	NW NW EXC PARCEL	30.59	25.48%	863.61
	0432100008	32-100-19	SW NW EXCPARCEL	34.22	31.93%	1,082.04
	0432400001	32-100-19	NW SE	40.00	26.41%	894.98
	0432400004	32-100-19	SE SE	39.00	15.84%	536.69
	0432400005	32-100-19	NE SE EX. PAR.	34.32	20.05%	679.53
JANSSEN, JOHN D. 1/2 & MARY M. &	0326200001	26-100-20	NW NE	38.75	30.01%	1,017.02
	0326200002	26-100-20	NE NE	37.60	22.62%	766.60
	0326200003	26-100-20	SW NE	40.00	25.39%	860.52
	0326200004	26-100-20	SE NE	38.94	29.40%	996.35
JANSSEN, JOHN UND 1/2 & MARY UND 1/2	0323400003	23-100-20	SW SE	38.98	19.94%	675.75
	0323400004	23-100-20	SE SE	38.00	23.66%	801.68
	0326100001	26-100-20	NW NW	34.05	27.45%	930.39
	0326100002	26-100-20	SW NW EX. PAR.	31.66	8.60%	291.56
	0326100004	26-100-20	NE NW	38.89	32.46%	1,099.95
	0326100005	26-100-20	SE NW	40.00	24.40%	827.02

**PARCEL ASSESSMENTS SCHEDULE  
 MAIN A OPEN DITCH  
 DRAINAGE DISTRICT NO. 11  
 WORH COUNTY, IOWA**

For Future Maintenance Only. Not a 2022 Levy.

Deedholder(s)	Parcel Number	Sec-Twp -Rng	Legal Description	Benefited Acres	Classification (%)	Base Assessment (\$)
<b>Rural Parcels</b>						
JANSSEN, LINDA K. & SORENSEN, TAMARA KAY	0803100001 0804100002 0804200005 0804200007	03-99-19 04-99-19 04-99-19 04-99-19	NW NW NE NW NW NE EX PAR NE NE EX PAR	34.44 35.25 28.40 33.82	29.64% 25.02% 16.58% 22.28%	1,004.60 847.94 561.85 755.06
JOHNSON, DYLAN J & ABIGAIL R	0433300005	33-100-19	PAR IN NE SW	4.93	3.26%	110.64
JOHNSON, JAMES M.	0810100005 0810200001 0810200003	10-99-19 10-99-19 10-99-19	ALL SE NW EX. N 2 RDS NW NE SW NE	39.00 38.34 40.00	17.54% 12.48% 19.13%	594.31 422.80 648.35
JOHNSON, KENNETH E REV TR 1/2 & MARJORIE M. REV TR 1/2	0422100006 0422100007 0422300001 0427100004 0427100006 0427200003 0427400001 0422300003	22-100-19 22-100-19 22-100-19 27-100-19 27-100-19 27-100-19 27-100-19 22-100-19	SE NW SW NW EX PAR A NW SW SE NW SW NW EX. PAR. SW NE NW SE SW SW	38.64 34.29 37.28 40.00 26.05 40.00 40.00 38.63	20.21% 14.38% 17.81% 31.27% 35.89% 27.88% 30.51% 22.16%	684.79 487.35 603.63 1,059.80 1,216.48 944.99 1,033.90 750.99
JOHNSON, MARGARET A. (VELLON)	0810200002 0810200004	10-99-19 10-99-19	NE NE SE NE	36.85 38.49	5.82% 6.47%	197.23 219.30
JONES, DALE L.	0415300009 0415400007 0422100002 0422100003 0422200001 0422200003	15-100-19 15-100-19 22-100-19 22-100-19 22-100-19 22-100-19	SE SW EXC PARCELS "A" & "B" SW SE EX PAR FRL. NW NW NE NW EX PAR NW NE EX PAR SW NE	29.41 38.14 21.69 38.98 39.92 38.63	14.61% 16.58% 9.60% 18.71% 19.64% 19.15%	495.20 562.02 325.22 634.12 665.52 649.07

**PARCEL ASSESSMENTS SCHEDULE  
 MAIN A OPEN DITCH  
 DRAINAGE DISTRICT NO. 11  
 WORH COUNTY, IOWA**

For Future Maintenance Only. Not a 2022 Levy.

Deedholder(s)	Parcel Number	Sec-Twp -Rng	Legal Description	Benefited Acres	Classification (%)	Base Assessment (\$)
<b>Rural Parcels</b>						
JORGENSEN, AMY M. & PETERSON, BRYCE A.	0422100008	22-100-19	PAR A IN SW NW	3.14	1.17%	39.72
KENISON, BRIAN K. & CONSTANCE J.	0818400003 0818400004	18-99-19 18-99-19	SW SE SE SE	30.62 37.64	12.09% 21.27%	409.66 721.01
KINZLE, JANIECE K. 3/12 ETAL &	0820400003 0820400004	20-99-19 20-99-19	NE SE SW SE	23.34 9.21	10.77% 4.29%	364.95 145.31
KISNER, COLTON L & DAVIDSON, MAREN L	0421200006	21-100-19	PAR "A" IN SE NE	2.84	1.09%	36.87
KNUTSON, LOLA A. 1/2 INT & ROSENBERG, MARLIN F. REMAINDER	0803200002	03-99-19	NE FRL. NE	36.34	10.80%	365.92
KONRAD FAMILY TRUST	0425300001 0425300003 0425300004	25-100-19 25-100-19 25-100-19	NW SW SW SW W 1/2 SE SW	39.00 33.23 2.80	15.45% 13.95% 1.04%	523.48 472.64 35.40
KOSTER, CHAD	0435200007	35-100-19	PAR IN SE NE	2.48	1.37%	46.37
KRAFKA, SHARON	0702200009 0702200010 0702400003 0702400006 0702400007 0702400008	02-99-20 02-99-20 02-99-20 02-99-20 02-99-20 02-99-20	SW NE & S .93 A NW NE SE NE & S 1.46 A NE NE NE SE SE SE NW SE SW SE	40.50 39.99 38.63 37.57 39.78 38.76	22.88% 28.20% 28.59% 25.19% 25.38% 21.95%	775.35 955.62 968.84 853.70 860.00 743.90
KRONEMAN, JOSHUA D	0325300006	25-100-20	PAR IN NW SW PAR "A"	2.15	1.12%	37.83

**PARCEL ASSESSMENTS SCHEDULE  
 MAIN A OPEN DITCH  
 DRAINAGE DISTRICT NO. 11  
 WORH COUNTY, IOWA**

For Future Maintenance Only. Not a 2022 Levy.

Deedholder(s)	Parcel Number	Sec-Twp -Rng	Legal Description	Benefited Acres	Classification (%)	Base Assessment (\$)
<b>Rural Parcels</b>						
KRONEMAN, TIMOTHY R & MARI ANN	0426200006	26-100-19	PAR IN SE NE	8.20	3.32%	112.47
KRULL, CHAD A & ALLYSON J	0336100006	36-100-20	SE NW	40.00	15.00%	508.25
	0336100008	36-100-20	NE NW EX N OF HWY105	31.57	18.91%	640.75
	0336400001	36-100-20	NW SE	40.05	22.63%	767.07
	0336400003	36-100-20	SW SE	37.60	36.45%	1,235.21
KRULL, DEANNA L	0336100003	36-100-20	NW NW EX. PARS.	31.00	18.18%	616.07
	0336100005	36-100-20	SW NW	38.64	31.20%	1,057.21
KRULL, JAMES	0325300002	25-100-20	NE SW	40.00	23.93%	811.13
	0325300005	25-100-20	NW SW EX PAR	36.85	21.18%	717.86
	0326400002	26-100-20	PAR. IN NW SE	4.00	3.52%	119.43
	0326400003	26-100-20	SW SE	37.85	23.69%	802.85
	0326400005	26-100-20	PAR. IN NE SE	6.34	2.52%	85.24
	0326400007	26-100-20	SE SE EX. PAR.	36.92	19.39%	656.98
	0325300003	25-100-20	SW SW	34.52	25.88%	877.10
	0325300004	25-100-20	SE SW	38.57	25.51%	864.59
	0336100002	36-100-20	PT NW NW N 105	0.27	0.31%	10.50
	0336100007	36-100-20	NE NW N OF HWY 105	4.75	2.90%	98.13



**PARCEL ASSESSMENTS SCHEDULE  
 MAIN A OPEN DITCH  
 DRAINAGE DISTRICT NO. 11  
 WORH COUNTY, IOWA**

For Future Maintenance Only. Not a 2022 Levy.

Deedholder(s)	Parcel Number	Sec-Twp -Rng	Legal Description	Benefited Acres	Classification (%)	Base Assessment (\$)
<b>Rural Parcels</b>						
KRULL, JAMES ET AL & BOUTELLE, THELMA TRUST L/E	0326100003	26-100-20	PT. SW NW LYING S.OF CO. DITCH 13	2.75	3.52%	119.43
	0326300001	26-100-20	NW SW, S. OF DITCH	34.83	31.72%	1,075.10
	0326300002	26-100-20	SW SW	36.52	29.56%	1,001.86
	0326300003	26-100-20	ALL N 1/2 SW LYING N.OF CO. DITCH 13	20.97	16.82%	570.08
	0326300004	26-100-20	NE SW, S. OF DITCH	17.93	14.76%	500.21
	0326300005	26-100-20	SE SW	37.83	32.28%	1,093.82
	0326400001	26-100-20	NW SE EX PAR	32.93	27.17%	920.79
	0326400004	26-100-20	NE SE EX. PAR.	29.34	19.47%	659.81
KUNZ, WILLIAM 1/2 INT	0323100005	23-100-20	SE NW	39.96	33.06%	1,120.29
	0323200001	23-100-20	NW NE	38.43	29.81%	1,010.14
	0323200002	23-100-20	NE NE	37.58	32.18%	1,090.48
	0323200003	23-100-20	SW NE	40.00	31.73%	1,075.23
	0323200004	23-100-20	SE NE	39.00	28.44%	963.74
Lau, Donald L	0911000001		NE NE	17.75	19.95%	675.99
	0914000001		SE NE EX PAR	4.75	4.63%	156.97
LAU, PHYLLIS E 1/2 INT	0409300002	09-100-19	PAR IN NW SW	10.82	16.53%	560.30
	0409300003	09-100-19	NE SW	40.00	51.64%	1,750.09
	0409300005	09-100-19	PAR IN SW SW	10.45	16.55%	560.80
	0409300006	09-100-19	SE SW	38.63	58.31%	1,975.98
LOCKHART TRUST, M. M.	0325200002	25-100-20	NE NE	38.00	33.83%	1,146.36
	0325200004	25-100-20	SE NE	38.23	24.59%	833.30
LONDON & DEER CREEK CEMETERY	0417100010	17-100-19	PAR IN NW NW EX.PARCELS	1.74	0.73%	24.60
LOVERINK, BRUCE	0435100002	35-100-19	PAR. IN N 1/4 NW NW	2.70	2.04%	69.13

**PARCEL ASSESSMENTS SCHEDULE  
 MAIN A OPEN DITCH  
 DRAINAGE DISTRICT NO. 11  
 WORH COUNTY, IOWA**

For Future Maintenance Only. Not a 2022 Levy.

Deedholder(s)	Parcel Number	Sec-Twp -Rng	Legal Description	Benefited Acres	Classification (%)	Base Assessment (\$)
<b>Rural Parcels</b>						
LOW, ANN	0327200001	27-100-20	PAR IN NW NE	4.21	1.93%	65.39
	0327200009	27-100-20	W 13 AC IN NW NE EX PAR	8.40	5.45%	184.82
LOW, LONNIE	0320200010	20-100-20	SW NE EX PAR & RR	16.33	7.56%	256.28
LOW, THOMAS A	0327100003	27-100-20	PAR IN NE NW	4.53	1.97%	66.75
MC COLLOCH, RANDY	0421300008	21-100-19	E. 33 A. SE SW & PAR. IN E. 33 A. NE SW	33.49	40.73%	1,380.27
MC COY, MARY	0418100003	18-100-19	SW NW	26.09	39.69%	1,344.94
BARBARA S	0418100004	18-100-19	SE NW	26.09	32.96%	1,116.90
REVOCABLE TRUST	0418300001	18-100-19	NW SW	26.02	47.18%	1,599.09
U/A/D	0418300002	18-100-19	NE SW	26.07	46.89%	1,589.22
	0418300003	18-100-19	SW SW	25.41	51.69%	1,751.86
	0418300004	18-100-19	SE SW	25.41	54.40%	1,843.80
MC CREADY, DORIS REV TRUST AGREEMENT	0820301001	20-99-19	NW SW	38.64	22.46%	761.02
MC CREADY, JAMIE J	0820351002	20-99-19	N 19.4 A SW SW	18.74	10.11%	342.56
MC CREADY, STEVEN	0433400002	33-100-19	N 1/2 SW SE	20.00	14.89%	504.78
RAY	0433400003	33-100-19	S 1/2 SW SE	20.00	10.12%	343.01
	0433400004	33-100-19	NE SE	35.11	34.47%	1,168.30
	0433400005	33-100-19	SE SE	39.00	34.93%	1,183.84
	0433400006	33-100-19	NW SE EXC PAR	31.61	24.07%	815.89
	0820351004	20-99-19	S 20.6 A SW SW EXC PAR	8.70	3.60%	122.05
	0820351005	20-99-19	PAR 330'X430' IN SW SW	0.81	0.30%	10.24

**PARCEL ASSESSMENTS SCHEDULE  
 MAIN A OPEN DITCH  
 DRAINAGE DISTRICT NO. 11  
 WORH COUNTY, IOWA**

For Future Maintenance Only. Not a 2022 Levy.

Deedholder(s)	Parcel Number	Sec-Twp -Rng	Legal Description	Benefited Acres	Classification (%)	Base Assessment (\$)
<b>Rural Parcels</b>						
MELAND, JAMES R. & BRENDA L.	0322100002	22-100-20	PAR. IN NW NW	8.28	2.84%	96.41
METHUS, J. N. TRUST & ERNESTINE TRUSTEESHIP	0433100001	33-100-19	NW NW	40.00	34.13%	1,156.70
	0433100002	33-100-19	SW NW EX. PAR.	31.60	24.47%	829.20
	0433100004	33-100-19	NE NW	40.00	32.75%	1,109.74
	0433100005	33-100-19	SE NW EX. PAR.	35.91	35.85%	1,215.03
MEYER LIVESTOCK FARMS, LLC	0701200006	01-99-20	PAR "A" IN SE SE NE	3.20	1.34%	45.35
	0807400012	07-99-19	PAR "A" SW SE	3.13	1.73%	58.78
MEYER, DALE E TRUST	0806100001	06-99-19	FRL NW NW (PART PAR "A")	25.23	15.71%	532.45
	0806100002	06-99-19	FRL NE NW (PART PAR "A")	26.21	17.67%	598.78
	0806100003	06-99-19	FRL SW NW (PART PAR "A")	26.85	13.10%	443.97
	0806100004	06-99-19	FRL SE NW (PART PAR "A")	27.55	12.45%	421.81
	0806300001	06-99-19	N 12.48 A. SW FRL (PART PAR "A")	12.24	5.35%	181.15
	0808200002	08-99-19	NE NE	38.00	20.00%	677.77
	0808200004	08-99-19	SW NE	40.00	20.24%	685.82
	0808200005	08-99-19	SE NE	39.00	19.08%	646.56
	0808200007	08-99-19	NW NE EXC PAR	34.66	18.36%	622.13
	0815100001	15-99-19	NW NW	38.00	21.08%	714.43
	0815100002	15-99-19	SW NW	39.00	22.40%	759.09
	0815100004	15-99-19	NE NW	39.00	21.79%	738.57
	0815100005	15-99-19	SE NW	28.42	15.50%	525.40
	0815300002	15-99-19	NE SW	24.77	12.08%	409.38
	0815300004	15-99-19	SE SW	1.78	0.75%	25.25
	0818200001	18-99-19	NW NE	38.63	24.01%	813.72
	0818200002	18-99-19	NE NE	37.29	26.48%	897.37
	0818200003	18-99-19	SW NE	40.00	23.60%	799.65

**PARCEL ASSESSMENTS SCHEDULE  
 MAIN A OPEN DITCH  
 DRAINAGE DISTRICT NO. 11  
 WORH COUNTY, IOWA**

For Future Maintenance Only. Not a 2022 Levy.

Deedholder(s)	Parcel Number	Sec-Twp -Rng	Legal Description	Benefited Acres	Classification (%)	Base Assessment (\$)
<b>Rural Parcels</b>						
MEYER, DALE E TRUST	0818200004	18-99-19	SE NE	38.64	22.45%	760.90
	0818400001	18-99-19	NW SE	40.00	21.36%	723.74
	0818400002	18-99-19	NE SE	38.63	21.50%	728.64
MEYER, DEAN E & MARDINE B	0810100001	10-99-19	NW NW	37.64	22.68%	768.49
	0810100002	10-99-19	SW NW	39.00	22.11%	749.44
	0816100001	16-99-19	NW NW	39.00	21.84%	740.13
	0816100002	16-99-19	NE NW	39.00	24.72%	837.62
	0816100003	16-99-19	SW NW	40.00	25.53%	865.06
	0816100004	16-99-19	SE NW	40.00	25.03%	848.42
	0816200001	16-99-19	W 1/2 NE, W OF RR	55.02	31.69%	1,073.93
	0816200003	16-99-19	PAR IN SW NE (23.00)& PAR IN NW NE (.61)	23.61	15.25%	516.90
	0816200005	16-99-19	SE NE	39.00	19.72%	668.26
	0816300003	16-99-19	PAR IN NE SW	10.80	10.91%	369.79
	0816400001	16-99-19	NW SE	40.00	23.35%	791.45
	0821100002	21-99-19	NW NW	39.00	21.92%	742.97
	0821100003	21-99-19	NE NW	39.00	23.38%	792.49
	0821100004	21-99-19	SW NW	40.00	15.80%	535.37
	0821100005	21-99-19	SE NW	40.00	23.41%	793.21
	0821200001	21-99-19	NW NE	39.00	22.34%	757.06
	0821200002	21-99-19	NE NE	38.00	21.58%	731.44
	0821200003	21-99-19	SW NE	40.00	22.99%	778.98
	0821200004	21-99-19	SE NE	39.00	21.07%	714.23
	0821400001	21-99-19	NW SE	40.00	22.55%	764.34
	0821400002	21-99-19	NE SE	39.00	20.15%	682.86
	0821400003	21-99-19	SW SE	39.00	20.92%	708.90
	0821400004	21-99-19	SE SE	38.00	19.33%	655.03
	0822100001	22-99-19	NW NW	31.11	17.00%	576.00
	0822100002	22-99-19	NE NW	6.84	3.74%	126.84
	0822100003	22-99-19	SW NW	39.00	21.44%	726.59
	0822100004	22-99-19	SE NW	38.13	20.54%	696.01
	0805200003	05-99-19	SW NE	40.00	13.56%	459.40
	0805200004	05-99-19	SE NE	39.00	18.59%	629.96
	0805400001	05-99-19	NW SE	40.00	18.04%	611.44

**PARCEL ASSESSMENTS SCHEDULE  
 MAIN A OPEN DITCH  
 DRAINAGE DISTRICT NO. 11  
 WORH COUNTY, IOWA**

For Future Maintenance Only. Not a 2022 Levy.

Deedholder(s)	Parcel Number	Sec-Twp -Rng	Legal Description	Benefited Acres	Classification (%)	Base Assessment (\$)
<b>Rural Parcels</b>						
MEYER, DEAN E & MARDINE B	0805400002	05-99-19	NE SE	39.00	15.40%	522.05
	0805400003	05-99-19	SW SE	38.64	19.28%	653.38
	0805400004	05-99-19	SE SE	37.64	22.13%	749.83
	0808400005	08-99-19	SE SE	37.64	23.62%	800.63
	0808400007	08-99-19	SW SE N OF DRAINAGEDITCH	28.84	18.48%	626.23
MEYER, DENNIS D & KATHRYN E	0701200001	01-99-20	NW NE	40.00	25.34%	858.71
	0701200002	01-99-20	NE NE	37.91	27.60%	935.32
	0701200003	01-99-20	SW NE	38.64	25.54%	865.56
	0701200005	01-99-20	SE NE EX PAR "A"	35.79	21.90%	742.21
	0807400001	07-99-19	NW SE	40.00	23.56%	798.47
	0807400005	07-99-19	NE SE EX PAR	31.09	15.60%	528.84
	0807400007	07-99-19	PAR. IN SE SE	5.57	2.31%	78.45
	0807400011	07-99-19	SW SE EX PAR "A"	35.50	18.28%	619.41
	0807400013	07-99-19	SE SE EX PAR	31.75	21.04%	713.22
	0808300007	08-99-19	SW SW S OF CENTER OF DD	19.01	12.34%	418.23
	0808300009	08-99-19	SE SW S OF CENTER OF DD	19.09	8.62%	292.19
	0808400006	08-99-19	SW SE S OF DD	5.00	3.26%	110.55
	0809400005	09-99-19	PAR IN SE SE	1.94	1.12%	37.93
0807400006	07-99-19	PAR. NE SE	1.47	0.52%	17.61	

**PARCEL ASSESSMENTS SCHEDULE  
 MAIN A OPEN DITCH  
 DRAINAGE DISTRICT NO. 11  
 WORH COUNTY, IOWA**

For Future Maintenance Only. Not a 2022 Levy.

Deedholder(s)	Parcel Number	Sec-Twp -Rng	Legal Description	Benefited Acres	Classification (%)	Base Assessment (\$)
<b>Rural Parcels</b>						
MEYER, DOUGLAS H & PAMELA A	0325400001	25-100-20	NW SE	35.21	23.62%	800.52
	0325400002	25-100-20	NE SE	34.81	23.93%	810.98
	0325400003	25-100-20	SW SE	40.00	28.13%	953.38
	0325400004	25-100-20	SE SE EX PAR 430' X 340'	35.97	24.80%	840.59
	0712200003	12-99-20	SW NE	39.79	27.48%	931.23
	0712200004	12-99-20	SE NE	39.83	28.91%	979.91
	0805300002	05-99-19	NW SW EX PAR	35.67	23.65%	801.37
	0805300004	05-99-19	NE SW EX PAR	36.19	14.43%	488.87
	0805300005	05-99-19	SW SW EX PAR	36.41	26.08%	883.80
	0805300006	05-99-19	SE SW EX PAR	38.40	19.70%	667.71
	0808300004	08-99-19	NE SW	40.00	17.23%	583.93
	0808300005	08-99-19	PAR SE SW N OF CENTER OF DD	13.49	6.45%	218.43
	0808300011	08-99-19	NW SW EX PAR	24.33	12.01%	407.08
	0808300013	08-99-19	PAR SW SW N OF CENTER OF DD	4.00	3.52%	119.40
0805300003	05-99-19	PAR. IN SW 1/4	7.50	2.92%	98.84	
MILLARD, CHESTER JR	0310100002	10-100-20	NE NW	25.78	51.42%	1,742.54
	0310100004	10-100-20	SE NW	26.78	69.41%	2,352.26
	0310300001	10-100-20	NW SW	32.52	18.28%	619.66
	0310300002	10-100-20	NE SW	40.00	36.58%	1,239.58
	0310300003	10-100-20	SW SW	37.64	14.74%	499.60
	0310300004	10-100-20	SE SW	39.00	29.93%	1,014.20
MILLER, STEVEN C.	0334200005	34-100-20	PAR IN SW NE	2.85	1.43%	48.45
MITTAG, RAYMOND	0327200004	27-100-20	SW NE	40.00	31.55%	1,069.34
	0327200007	27-100-20	SE NE EX PAR	35.09	28.69%	972.18
	0327400001	27-100-20	N 645.4' NW SE	18.55	14.32%	485.42
	0327400004	27-100-20	N 645.4' NE SE	18.29	15.12%	512.38

**PARCEL ASSESSMENTS SCHEDULE  
 MAIN A OPEN DITCH  
 DRAINAGE DISTRICT NO. 11  
 WORH COUNTY, IOWA**

For Future Maintenance Only. Not a 2022 Levy.

Deedholder(s)	Parcel Number	Sec-Twp -Rng	Legal Description	Benefited Acres	Classification (%)	Base Assessment (\$)
<b>Rural Parcels</b>						
MMH IOWA	0315200004	15-100-20	S 1/2 S 1/2 NE	40.00	29.47%	998.86
ENTERPRISES, LLC	0315400001	15-100-20	NW SE	40.00	21.63%	733.01
	0315400002	15-100-20	NE SE	38.89	28.45%	964.13
	0315400003	15-100-20	SW SE	39.00	28.28%	958.27
	0315400004	15-100-20	SE SE	35.69	25.76%	873.15
	0322400004	22-100-20	SE SE	38.00	29.57%	1,002.00
	0323300001	23-100-20	NW SW	39.00	29.01%	983.26
	0323300002	23-100-20	NE SW	40.00	26.65%	903.22
	0323300003	23-100-20	SW SW	37.08	27.66%	937.32
	0323300004	23-100-20	SE SW	38.96	25.74%	872.41
	0327200003	27-100-20	NE NE	38.00	29.47%	998.83
	0327200008	27-100-20	E 27 AC IN NW NE	26.28	19.23%	651.74
	0327400002	27-100-20	NW SE EX. PAR	20.00	14.46%	490.20
	0327400005	27-100-20	NE SE EX. PAR	19.50	16.71%	566.17
	0327400006	27-100-20	SE SE	37.28	30.20%	1,023.47
	0327400008	27-100-20	SW SE EX PAR	35.29	24.23%	821.21
	0334200001	34-100-20	NW NE	37.01	23.10%	782.79
	0334200002	34-100-20	NE NE	38.01	30.36%	1,028.94
	0335100001	35-100-20	NW NW	38.20	30.35%	1,028.54
	0335100002	35-100-20	NE NW EX PAR	37.89	30.65%	1,038.66
	0335100004	35-100-20	SW NW	39.97	30.99%	1,050.38
	0335100005	35-100-20	SE NW	40.00	33.65%	1,140.48
	0335300001	35-100-20	NW SW	39.97	30.83%	1,044.95
	0335300002	35-100-20	NE SW	40.00	34.35%	1,164.12
	0335300003	35-100-20	SW SW	40.00	32.51%	1,101.66
	0335300004	35-100-20	SE SW	40.00	33.62%	1,139.40
	0419400001	19-100-19	NW SE	40.00	45.44%	1,539.84
	0419400002	19-100-19	NE SE	38.48	46.82%	1,586.89
	0419400003	19-100-19	SW SE	38.94	36.22%	1,227.36
	0419400005	19-100-22	SE SE EX. PAR.	31.98	32.81%	1,111.94
	0428100003	28-100-19	SW NW	40.00	63.91%	2,165.99
	0428100004	28-100-19	SE NW	40.00	68.30%	2,314.87
	0428200004	28-100-19	SW NE	40.00	57.35%	1,943.63
	0428200006	28-100-19	SE NE EXC PAR "A"	25.39	40.84%	1,384.13
	0428300001	28-100-19	NW SW	40.00	62.98%	2,134.50
	0428300002	28-100-19	NE SW	40.00	58.67%	1,988.50

**PARCEL ASSESSMENTS SCHEDULE  
 MAIN A OPEN DITCH  
 DRAINAGE DISTRICT NO. 11  
 WORH COUNTY, IOWA**

For Future Maintenance Only. Not a 2022 Levy.

Deedholder(s)	Parcel Number	Sec-Twp -Rng	Legal Description	Benefited Acres	Classification (%)	Base Assessment (\$)
<b>Rural Parcels</b>						
MMH IOWA ENTERPRISES, LLC	0428300003	28-100-19	SW SW	40.00	53.00%	1,796.24
	0428300004	28-100-19	SE SW	40.00	53.04%	1,797.66
	0428400001	28-100-19	NW SE	40.00	62.49%	2,117.64
	0428400002	28-100-19	NE SE	32.24	56.20%	1,904.74
	0428400003	28-100-19	SW SE	40.00	56.07%	1,900.22
	0428400004	28-100-19	SE SE	38.63	50.48%	1,710.68
	0430200001	30-100-19	NW NE	33.95	42.29%	1,433.13
	0430200003	30-100-19	SW NE	40.00	43.04%	1,458.65
	0430200004	30-100-19	SE NE	38.50	42.66%	1,445.62
	0430200005	30-100-19	PAR. IN NE NE	2.18	2.52%	85.47
	0430200006	30-100-19	NE NE EX. PAR.	28.73	34.37%	1,164.89
	0430400001	30-100-19	NW SE	40.00	30.59%	1,036.73
	0430400002	30-100-19	N. 500' SW SE	15.15	13.89%	470.74
	0430400003	30-100-19	S. 820' SW SE	23.85	26.33%	892.36
	0430400004	30-100-19	NE SE	38.72	34.94%	1,184.19
	0430400006	30-100-19	SE SE	31.56	32.99%	1,118.18
	0431200001	31-100-19	THAT PART NW NELYING N. OF HWY	27.30	22.40%	759.27
	0431200007	31-100-19	NE NE N. OF HWY.EX PAR	25.92	25.93%	878.88
MOGK, DENNIS	0808400003	08-99-19	PAR. 222'X300' INNE SE	1.30	0.82%	27.66
MOORE, TODD M. & SHANNON L.	0803100003	03-99-19	PAR. IN SW NW	3.54	2.39%	81.14
MORETZ, DEAN & MORETZ, TANNA	0420300004	20-100-19	SE SW	39.00	51.37%	1,741.05
	0420300002	20-100-19	NE SW	40.00	42.09%	1,426.58
	0420300006	20-100-19	NW SW EX. PAR.	36.22	43.83%	1,485.42
	0420300008	20-100-19	SW SW EX. PARS	24.15	24.39%	826.67
	0420300010	20-100-19	PAR. "A" IN SW SW(714X500)	7.03	7.12%	241.44
	0419400008	19-100-19	PAR IN SE SE	0.33	0.41%	13.90



**PARCEL ASSESSMENTS SCHEDULE  
 MAIN A OPEN DITCH  
 DRAINAGE DISTRICT NO. 11  
 WORH COUNTY, IOWA**

For Future Maintenance Only. Not a 2022 Levy.

Deedholder(s)	Parcel Number	Sec-Twp -Rng	Legal Description	Benefited Acres	Classification (%)	Base Assessment (\$)
<b>Rural Parcels</b>						
MORETZ, JEFFREY D. & MICHELLE	0420300009	20-100-19	PAR. IN SW SW EX PAR"A" & PAR IN NW SW (826X500)	8.72	7.85%	266.06
MUELLER, MARTY	0408200007	08-100-19	PAR "A" NE NE	5.66	6.42%	217.68
MUSSER, KRISTEN L. 1/4 INT & WEIENETH AARON E. 1/4 INT	0424300003	24-100-19	SW SW	10.25	2.29%	77.51
NASH, GERALD B.	0422300002	22-100-19	NE SW	38.64	21.22%	719.26
	0422300004	22-100-19	SE SW	40.00	26.05%	882.91
	0422400001	22-100-19	NW SE	38.63	24.85%	842.20
	0422400003	22-100-19	SW SE	39.00	25.78%	873.77
	0435100003	35-100-19	NW NW EX. PAR.	28.97	28.20%	955.68
	0435100005	35-100-19	NE NW	39.00	31.36%	1,062.69
	0435100009	35-100-19	PAR "A" IN SW NW	9.08	12.42%	420.92
	0435100010	35-100-19	PAR "A" IN SE NW	15.21	17.46%	591.62
NELSON, ERIK & EMILY	0407100004	07-100-19	PAR "C" FRL NW 1/4	5.42	7.64%	258.77
NEWLIN, DELLA	0322200004	22-100-20	SE NE	39.00	25.25%	855.58
TURVOLD	0322400002	22-100-20	NE SE	37.57	29.06%	984.84
NEWTON, DENNIS	0435400019	35-100-19	PAR "B" SE	4.77	2.43%	82.29
	0435400020	35-100-19	PAR "A" SE	11.40	6.58%	222.84
NICKERSON, GRETT A. & WILLIAM H. 1/2 INT	0435400004	35-100-19	E 1/2 SE & SW SE EX.PARCELS	44.19	25.67%	870.00

**PARCEL ASSESSMENTS SCHEDULE  
 MAIN A OPEN DITCH  
 DRAINAGE DISTRICT NO. 11  
 WORH COUNTY, IOWA**

For Future Maintenance Only. Not a 2022 Levy.

Deedholder(s)	Parcel Number	Sec-Twp -Rng	Legal Description	Benefited Acres	Classification (%)	Base Assessment (\$)
<b>Rural Parcels</b>						
OAKLAND, GARY E & JULIA K	0421200002	21-100-19	NE NE	37.64	16.08%	545.08
	0421200005	21-100-19	SE NE EXC PAR "A"	34.80	14.11%	478.23
	0422100001	22-100-19	W.17.78 A. NW NW	15.83	7.01%	237.56
OAKLAND, MARVYL L L/E	0414300001	14-100-19	NW SW	4.89	1.63%	55.10
	0414300003	14-100-19	SW SW	24.17	8.01%	271.38
ODEGAARD, PAULINE G L/E	0809200001	09-99-19	NW NE	35.99	18.79%	636.76
	0809200002	09-99-19	NE NE	37.68	22.31%	756.14
	0809200003	09-99-19	SW NE	40.00	13.24%	448.86
	0809200004	09-99-19	SE NE	39.00	18.12%	614.02
OETKEN FARMS, INC.	0409200002	09-100-19	NE NE	10.01	13.31%	450.92
	0409200004	09-100-19	SE NE	12.43	15.34%	519.78
OETKEN, TERRY F REVOCABLE TRUST 1/2 INT & SUSAN D REVOCABLE TRUST 1/2 INT	0409200003	09-100-19	SW NE	24.96	31.02%	1,051.38
OFF CORPORATION	0817400001	17-99-19	NW SE	40.00	22.86%	774.64
	0817400002	17-99-19	NE SE	40.00	22.77%	771.61
	0817400003	17-99-19	SW SE	39.00	18.65%	632.21
	0817400004	17-99-19	SE SE	39.00	22.96%	778.00
	0820200002	20-99-19	PT. OF NE NE	33.47	15.37%	520.84
	0820200003	20-99-19	PAR. IN NE NE	5.25	2.80%	94.90
	0820200005	20-99-19	PAR. IN SE NE	6.83	1.93%	65.45
	0820200007	20-99-19	PT. SE NE	33.17	12.46%	422.34
OLSON MINNESOTA FARMS, LLP	0713100001	13-99-20	NW NW	2.75	1.29%	43.71
	0713100002	13-99-20	NE NW	13.05	6.18%	209.50
	0713200001	13-99-20	NW NE	35.34	17.74%	601.21
	0713200003	13-99-20	SW NE	2.41	1.03%	35.03

**PARCEL ASSESSMENTS SCHEDULE  
 MAIN A OPEN DITCH  
 DRAINAGE DISTRICT NO. 11  
 WORH COUNTY, IOWA**

For Future Maintenance Only. Not a 2022 Levy.

Deedholder(s)	Parcel Number	Sec-Twp -Rng	Legal Description	Benefited Acres	Classification (%)	Base Assessment (\$)
<b>Rural Parcels</b>						
OLSON, CAROL A REVOCABLE TRUST	0316200001	16-100-20	NW NE	25.95	14.83%	502.55
	0316200004	16-100-20	SW NE	14.54	9.44%	319.82
	0316200005	16-100-20	SE NE	38.46	23.76%	805.26
	0316400001	16-100-20	NW SE	33.64	18.23%	617.76
	0316400002	16-100-20	NE SE	38.33	20.81%	705.12
	0316400003	16-100-20	SW SE	39.99	23.26%	788.19
	0316400004	16-100-20	SE SE	38.56	21.01%	712.19
OLSON, KEITH A	0711400002	11-99-19	NE SE	14.53	7.76%	263.01
OLSON, KEITH A. & FRAN J.	0334300006	34-100-20	PAR IN SE SW	1.27	0.24%	8.29
OLSON, RONALD L. & KIMBERLY K.	0427100005	27-100-19	PAR. IN SW NW	11.57	16.73%	567.15
ORTH, MARY ELLEN REV TRUST & MARY ELLEN TRUSTEE	0701100002	01-99-20	NE NW	40.69	30.41%	1,030.68
	0701100004	01-99-20	SE NW	40.00	31.44%	1,065.45
	0701100006	01-99-20	NW NW EX. PAR.	38.12	33.41%	1,132.22
	0701100009	01-99-20	SW NW	36.63	33.16%	1,123.92
ORTH, MARY ELLEN TRUST	0701300001	1-99-24	NW SW	39.00	32.41%	1,098.24
	0701300002	1-99-22	NE SW	40.00	29.05%	984.39
	0701300003	1-99-28	SW SW	37.71	27.60%	935.47
	0701300004	1-99-26	SE SW	38.64	29.90%	1,013.22
	0712100002	12-99-20	NW NW	37.28	21.03%	712.76
	0712100003	12-99-20	NE NW	38.17	25.70%	870.91
	0712100004	12-99-20	SW NW	38.64	26.47%	897.02
	0712100005	12-99-20	SE NW	40.00	24.87%	842.78
	0712300001	12-99-20	NW SW	38.64	22.66%	768.06
	0712300002	12-99-20	NE SW	39.93	20.79%	704.50
	0804100004	04-99-19	SE NW	40.00	23.32%	790.32
	0804200003	04-99-19	SW NE	40.00	25.49%	864.03
	0804200004	04-99-19	SE NE	39.00	25.51%	864.48

**PARCEL ASSESSMENTS SCHEDULE  
 MAIN A OPEN DITCH  
 DRAINAGE DISTRICT NO. 11  
 WORH COUNTY, IOWA**

For Future Maintenance Only. Not a 2022 Levy.

Deedholder(s)	Parcel Number	Sec-Twp -Rng	Legal Description	Benefited Acres	Classification (%)	Base Assessment (\$)
<b>Rural Parcels</b>						
PATTERSON CONSTRUCTION, LLC	0321300007	21-100-20	SW SW LYING SW OF RR EX PAR	1.27	0.58%	19.65
PATTERSON, JOHN A & JENNIFER	0433200002 0433200004	33-100-19 33-100-19	NE NE SE NE	38.64 38.72	36.23% 37.14%	1,227.98 1,258.69
PERKINS, LANDON M & JESSICA M	0808200006	08-99-19	PAR IN NW NE	3.89	1.21%	41.10
PETERSON, DAVID	0805100003 0805100004	05-99-19 05-99-19	SW NW SE NW	38.64 40.00	18.49% 14.56%	626.54 493.34
PETERSON, DAVID & JOAN	0432100005 0432300002 0432300004 0432400003	32-100-19 32-100-19 32-100-19 32-100-19	PAR. IN SE NW NE SW SE SW SW SE	0.57 40.00 36.74 40.00	0.45% 36.74% 21.30% 16.23%	15.22 1,245.14 721.79 549.92
PETERSON, DAVID E & JOAN V 1/2 INT	0432300001 0432300003	32-100-19 32-100-19	NW SW SW SW	38.64 38.63	42.05% 27.29%	1,425.13 924.74
PETERSON, JOAN V.	0428100001 0428100008	28-100-19 28-100-19	NW NW NE NW	29.86 32.05	52.71% 46.40%	1,786.40 1,572.35
PIERCE, CHARLES M & RAMONA E	0425300002	25-100-19	NE SW	20.14	7.77%	263.17
PIGSKIN FARMS, LLC	0815200001 0815200002 0815200003	15-99-19 15-99-19 15-99-19	NW NE NE NE SW NE	39.00 26.23 5.76	21.68% 12.98% 3.24%	734.87 440.06 109.68
PRAGOVICH, THERESA 35% & ANTHONY F. SR. 35%	0702300001 0702300002 0702300006	02-99-20 02-99-20 02-99-20	NW SW NE SW SE SW EX. PAR.	10.74 39.98 25.81	5.50% 21.30% 14.42%	186.54 722.00 488.53

**PARCEL ASSESSMENTS SCHEDULE  
 MAIN A OPEN DITCH  
 DRAINAGE DISTRICT NO. 11  
 WORH COUNTY, IOWA**

For Future Maintenance Only. Not a 2022 Levy.

Deedholder(s)	Parcel Number	Sec-Twp -Rng	Legal Description	Benefited Acres	Classification (%)	Base Assessment (\$)
<b>Rural Parcels</b>						
PRAGOVICH, THERESA 35% & ANTHONY F. SR. 35% PRAGOVICH, ANTHONY F. DECLARATION OF TRUST 30%, 00000	0702300003		SW SW	0.72	0.35%	11.72
QUAM, GENE T	0335200003	35-100-20	PAR IN NE NE	5.19	1.71%	57.91
RANKIN, BILL A	0822300005	22-99-19	PAR "A" IN SW SW	5.70	2.26%	76.53
REMSTER, BRENT & JAMIE	0334300003	34-100-20	PAR. IN NE SW	2.56	0.79%	26.92
RETTERRATH, STEVE J	0310400001	10-100-20	NW SE	39.78	73.70%	2,497.81
	0310400002	10-100-20	NE SE	40.00	79.02%	2,677.91
	0310400004	10-100-20	SE SE	39.00	43.97%	1,490.25
	0310400005	10-100-20	SW SE EXC PAR	32.19	24.33%	824.43
REUVERS, DEBRA A	0334400003	34-100-20	SW SE	3.53	1.22%	41.39
	0334400004	34-100-20	SE SE	32.07	19.42%	658.25
REUVERS, DEBRA A L/E	0712200001	12-99-20	NW NE	38.01	27.61%	935.65
	0712200002	12-99-20	NE NE	35.80	29.17%	988.44
REYERSON, DAVID A & JESSICA R	0310400006	10-100-20	PAR "A" IN SW SE	6.28	3.82%	129.43
RIENHARDT, SARA & ROSCH, JOSPEH	0316200003	16-100-20	PAR IN NE NE	3.05	1.42%	47.98
ROBINSON, DEBRA J	0433300001	33-100-19	NW SW	39.00	26.52%	898.62
	0433300003	33-100-19	SW SW	39.00	22.28%	754.99
	0433300004	33-100-19	SE SW	40.00	23.68%	802.44
	0433300006	33-100-19	NE SW EXC PAR	33.54	25.11%	850.94

**PARCEL ASSESSMENTS SCHEDULE  
 MAIN A OPEN DITCH  
 DRAINAGE DISTRICT NO. 11  
 WORH COUNTY, IOWA**

For Future Maintenance Only. Not a 2022 Levy.

Deedholder(s)	Parcel Number	Sec-Twp -Rng	Legal Description	Benefited Acres	Classification (%)	Base Assessment (\$)
<b>Rural Parcels</b>						
RODGEHERO, ARLENE	0321400001	21-100-20	NW SE	37.19	24.31%	824.01
	0321400002	21-100-20	NE SE	37.26	19.70%	667.48
	0321400003	21-100-20	SW SE	37.78	24.71%	837.50
	0321400004	21-100-20	SE SE	37.24	24.38%	826.26
ROE, JEFFREY L.	0423100001	23-100-19	NW NW	24.49	6.65%	225.28
	0423100003	23-100-19	SW NW	30.24	12.97%	439.45
	0423100004	23-100-19	SE NW	1.43	0.58%	19.57
ROHNE, MATHIAS C L/E	0407200002	07-100-19	PAR IN NE NE FRL	0.80	1.71%	57.93
ROPS, DENNIS B. & MARY ELLEN	0325400005	25-100-20	PAR. 430'X340' INSE SE	3.03	2.35%	79.67
ROSENBERG, CONNIE	0802100001	02-99-19	NW FRL. NW	36.61	13.44%	455.33
	0802100002	02-99-19	NE NW	37.51	18.69%	633.57
	0802200001	02-99-19	NW FRL NE EX PARNORTH & EAST OF HWY 105	31.15	17.96%	608.59
	0802200005	02-99-19	PAR. IN W 1/2 NE NE,S & W OF HY. 105	2.50	1.48%	50.08
	0435300007	35-100-19	PART OF SW SW LYING S OF HWY 105	31.10	11.13%	377.36
	0435300008	35-100-19	PART OF SE SW LYING S OF HWY 105	23.66	12.34%	418.09
	0802200009	02-99-19	PAR IN SE NE	6.79	2.62%	88.71
	0802200010	02-99-19	SW NE	40.00	16.14%	547.10
	0802200012	02-99-19	SE NE EX. PARS	27.66	14.24%	482.60
	0802400001	02-99-19	NW SE	40.00	7.93%	268.87
0802400005	02-99-19	NE SE EX. PAR.	28.80	8.47%	287.07	
0810300008	10-99-19	PAR "B" SW SW	2.93	1.27%	43.00	

**PARCEL ASSESSMENTS SCHEDULE  
 MAIN A OPEN DITCH  
 DRAINAGE DISTRICT NO. 11  
 WORH COUNTY, IOWA**

For Future Maintenance Only. Not a 2022 Levy.

Deedholder(s)	Parcel Number	Sec-Twp -Rng	Legal Description	Benefited Acres	Classification (%)	Base Assessment (\$)
<b>Rural Parcels</b>						
ROSENBERG, JAMES K TRUST	0434100002	34-100-19	NE NW	34.68	41.49%	1,406.20
	0434100003	34-100-19	SW NW	38.64	27.68%	938.16
	0434100004	34-100-19	SE NW	40.00	26.45%	896.43
	0434100006	34-100-19	NW NW EX PAR	29.43	28.94%	980.83
	0711200004	11-99-20	SE NE	36.76	23.60%	799.83
	0711200006	11-99-20	SW NE EX W 15 A	13.86	7.62%	258.34
	0713200002	13-99-20	NE NE	38.63	18.29%	619.97
	0713200004	13-99-20	SE NE	29.39	15.18%	514.54
	0808400001	08-99-19	NW SE	40.00	22.53%	763.46
	0808400004	08-99-19	NE SE EX PAR 222' X 300'	37.70	22.47%	761.65
	0809400001	09-99-19	NW SE	40.00	17.37%	588.70
	0809400002	09-99-19	NE SE	39.00	17.97%	609.16
	0809400003	09-99-19	SW SE	38.63	19.77%	670.01
	0809400006	09-99-19	W 6 A IN SE SE	5.85	3.06%	103.68
	0809400007	09-99-19	SE SE EX PARS	29.19	13.83%	468.54
	0814100007	14-99-19	NW NW	8.68	4.33%	146.80
	0816300010	16-99-19	PARS IN S 1/2 SW EX PAR "B"	47.17	26.07%	883.37
	0816400003	16-99-19	SW SE	39.00	23.80%	806.44
	0816400005	16-99-19	NE SE EX PART OF PAR "A"	36.66	21.89%	741.98
	0816400006	16-99-19	SE SE EX PART OF PAR "A"	35.32	21.61%	732.40
0816400007	16-99-19	PAR "A" IN E 1/2 SE	5.02	2.69%	91.33	
ROSENBERG, JOSHUA D & ANNA K	0810400006	10-99-19	E 51 AC OF W 1/2 OFSE EX PARCEL A	50.36	27.01%	915.51
ROSENBERG, JOSHUA D.	0803200003	03-99-19	SW NE	40.00	9.67%	327.60
	0803200004	03-99-19	SE NE	39.00	10.17%	344.71

**PARCEL ASSESSMENTS SCHEDULE  
 MAIN A OPEN DITCH  
 DRAINAGE DISTRICT NO. 11  
 WORH COUNTY, IOWA**

For Future Maintenance Only. Not a 2022 Levy.

Deedholder(s)	Parcel Number	Sec-Twp -Rng	Legal Description	Benefited Acres	Classification (%)	Base Assessment (\$)
<b>Rural Parcels</b>						
ROSENBERG, MARLIN	0810300007	10-99-19	SW SW EX PAR "B"	35.07	17.99%	609.61
	0803100002	03-99-19	NE FRL. NW	35.95	14.03%	475.57
	0803200001	03-99-19	NW FRL. NE	36.60	10.47%	354.88
	0810300001	10-99-19	NW SW	39.00	20.79%	704.43
	0815300001	15-99-19	NW SW	39.00	22.34%	757.08
	0815300003	15-99-19	SW SW	38.00	22.12%	749.49
	0816200004	16-99-19	NE NE	38.00	22.12%	749.62
	0810300005	10-99-19	W 51 AC E 1/2 OF SW	50.36	24.78%	839.97
	0810400005	10-99-19	PAR A IN SW SE &SE SW	6.43	2.61%	88.60
ROSENBERG, PATRICIA C TRUST	0810300006	10-99-19	E 1/2 SW EX W51 AC & W1/2 SE EX E51 AC & EX PAR A	50.84	25.78%	873.53
ROTHOVE, PATRICIA H TRUST	0309400002	09-100-20	NE SE	1.61	0.92%	31.16
	0309400004	09-100-20	SE SE	34.96	22.50%	762.70
	0309400005	09-100-20	SW SE EX PAR	10.10	4.58%	155.11
SAATHOFF, PAMELA D	0312300001	12-100-20	NW SW	38.81	51.22%	1,735.92
	0312300002	12-100-20	NE SW	40.00	94.86%	3,214.92
	0312300003	12-100-20	SW SW	37.76	55.92%	1,895.08
	0312300004	12-100-20	SE SW	39.00	76.47%	2,591.43
SANDBERG, DALE W. & ELIZABETH G	0418200003	18-100-19	SW NE	40.00	34.68%	1,175.28
	0418200004	18-100-19	SE NE	34.29	30.04%	1,018.04



**PARCEL ASSESSMENTS SCHEDULE  
 MAIN A OPEN DITCH  
 DRAINAGE DISTRICT NO. 11  
 WORH COUNTY, IOWA**

For Future Maintenance Only. Not a 2022 Levy.

Deedholder(s)	Parcel Number	Sec-Twp -Rng	Legal Description	Benefited Acres	Classification (%)	Base Assessment (\$)
<b>Rural Parcels</b>						
SAWIN, BRUCE	0429400002	29-100-19	NW SE EX PAR	16.92	24.20%	820.31
	0429400003	29-100-19	SW SE	40.00	36.22%	1,227.40
	0429400005	29-100-19	NE SE EX PAR	35.04	51.58%	1,747.92
	0429400006	29-100-19	SE SE	40.00	36.95%	1,252.19
	0432200001	32-100-19	NW NE	40.00	31.50%	1,067.43
	0432200002	32-100-19	NE NE	40.00	28.60%	969.33
	0432200005	32-100-19	SW NE N HWY 105	17.14	13.19%	446.90
	0432200006	32-100-19	SW NE S HWY 105	19.15	12.65%	428.60
	0432200007	32-100-19	SE NE N HWY 105	24.15	15.39%	521.67
	0432200008	32-100-19	SE NE S HWY 105	11.79	6.96%	236.04
	0426200001	26-100-19	NW NE	40.00	14.03%	475.50
	0426200002	26-100-19	NE NE	39.00	14.62%	495.38
SAWIN, BRUCE 3/4 INT	0431200002	31-100-19	PT NW NE LYING S HWY 105	6.39	6.24%	211.36
	0431200003	31-100-19	SW NE	40.00	38.19%	1,294.38
SCHAUB, JAMES E	0315300015	15-100-20	PAR "B" IN N 1/2 S 1/2 N 1/2 SW	0.85	0.43%	14.63
	0315300016	15-100-20	Part Par "B" S 1/2 S 1/2 N 1/2 SW	2.69	1.42%	48.22
SCHAUB, NICHOLAS C TRUST UND 1/2 INT	0809300002	09-99-19	NE SW	40.00	22.90%	776.13
	0809300004	09-99-19	SE SW	38.64	21.72%	736.07
SCHAUB, OWEN G. & MARTHA E.	0809300001	09-99-19	NW SW	39.00	23.86%	808.75
	0809300003	09-99-19	SW SW	37.64	24.07%	815.67

**PARCEL ASSESSMENTS SCHEDULE  
 MAIN A OPEN DITCH  
 DRAINAGE DISTRICT NO. 11  
 WORH COUNTY, IOWA**

For Future Maintenance Only. Not a 2022 Levy.

Deedholder(s)	Parcel Number	Sec-Twp -Rng	Legal Description	Benefited Acres	Classification (%)	Base Assessment (\$)
<b>Rural Parcels</b>						
SCHULTZ, DALE	0816300001	16-99-19	NW SW	40.00	22.87%	774.98
	0816300002	16-99-19	NE SW W OF RY	22.81	13.83%	468.61
	0816300005	16-99-19	SE SW W OF RY	0.50	0.31%	10.43
	0816300007	16-99-19	SW SW W OF RY EXC PAR 'A'	10.17	8.65%	293.30
SCHUTTLER, LARRY & GARY	0827400001	27-99-19	NW SE	10.18	3.11%	105.23
	0827400002	27-99-19	NE SE EXC PAR	9.63	3.54%	120.03
SCHUTTLER, LARRY L & CHERYL K	0811300003	11-99-19	NE SW EX. W 25 A.	6.64	0.37%	12.61
	0811400001	11-99-19	W 1/2 NW SE	2.75	0.21%	7.03
SFS FERTILIZER LLC	0711200007	11-99-20	W 15 AC SW NE EX PAR	0.50	0.25%	8.34
SHOVAN, WANDA S.	0803300001	03-99-19	N 1/2 NW SW	19.50	10.77%	365.16
	0803300004	03-99-19	N 1/2 NE SW	20.00	4.25%	144.17
	0804100001	04-99-19	NW FRL. NW	34.48	22.31%	755.97
	0804100003	04-99-19	SW NW	39.00	20.22%	685.37
	0805200001	05-99-19	NW FRL. NE	35.40	21.91%	742.52
	0805200002	05-99-19	NE FRL. NE	34.50	20.63%	699.04
	0809100001	09-99-19	NW NW	37.64	24.10%	816.86
	0809100002	09-99-19	NE NW	38.63	18.95%	642.28
	0809100003	09-99-19	SW NW	39.00	21.48%	727.90
	0809100004	09-99-19	SE NW	40.00	14.93%	506.13

**PARCEL ASSESSMENTS SCHEDULE  
 MAIN A OPEN DITCH  
 DRAINAGE DISTRICT NO. 11  
 WORH COUNTY, IOWA**

For Future Maintenance Only. Not a 2022 Levy.

Deedholder(s)	Parcel Number	Sec-Twp -Rng	Legal Description	Benefited Acres	Classification (%)	Base Assessment (\$)
<b>Rural Parcels</b>						
SHUBERT HOLDINGS, LLC	0806200001	06-99-19	PART OF PAR "C" FRL NW NE	37.03	18.72%	634.54
	0806200002	06-99-19	PART OF PAR "C" FRL NE NE	34.82	27.33%	926.34
	0806200003	06-99-19	PART OF PAR "C" SW NE	40.00	13.58%	460.33
	0806200004	06-99-19	PART OF PAR "C" SE NE	38.64	21.94%	743.67
	0806400005	06-99-19	PT PAR "C" IN NW SE	9.63	2.85%	96.48
	0806400007	06-99-19	PT PAR "C" IN NE SE	9.74	4.19%	142.16
	0807100001	07-99-19	NW NW FRL	27.03	21.27%	720.75
	0807100002	07-99-19	NE NW FRL	27.02	21.82%	739.54
	0807100003	07-99-19	SW NW FRL	28.10	18.45%	625.17
	0807100004	07-99-19	SE NW FRL	28.10	20.41%	691.81
SIME, ELAINE CHRISTINE GST EXEMPT TRUST THE 63%	0314100003	14-100-20	SW NW	40.00	27.89%	945.06
	0314100004	14-100-20	SE NW	40.00	34.97%	1,185.06
	0314300001	14-100-20	NW SW	40.00	30.65%	1,038.64
	0314300002	14-100-20	NE SW	40.00	27.86%	944.07
	0314300004	14-100-20	SE SW	38.64	24.57%	832.70
SLAICHERT, HARLAN JR	0802300002	02-99-19	NE SW	40.00	10.28%	348.49
	0802300004	02-99-19	SE SW	38.49	6.83%	231.58
	0802300001	02-99-19	NW SW	39.37	13.29%	450.40
	0802300005	02-99-19	SW SW EX. PAR.	32.78	8.34%	282.53

**PARCEL ASSESSMENTS SCHEDULE  
 MAIN A OPEN DITCH  
 DRAINAGE DISTRICT NO. 11  
 WORH COUNTY, IOWA**

For Future Maintenance Only. Not a 2022 Levy.

Deedholder(s)	Parcel Number	Sec-Twp -Rng	Legal Description	Benefited Acres	Classification (%)	Base Assessment (\$)
<b>Rural Parcels</b>						
SOLA, GARY D	0408100001	08-100-19	NW NW	22.72	41.48%	1,405.75
REVOCABLE LIVING TRUST	0408100002	08-100-19	NE NW	23.50	33.82%	1,146.08
	0408100003	08-100-19	SW NW	23.66	39.19%	1,328.14
	0408100004	08-100-19	SE NW	24.50	35.35%	1,198.14
	0408200001	08-100-19	NW NE	23.49	27.34%	926.64
	0408200004	08-100-19	SW NE	24.49	37.48%	1,270.05
	0408200009	08-100-19	NE NE EX PAR	17.84	24.37%	825.92
	0408200010	08-100-19	SE NE	24.48	33.27%	1,127.66
	0409100001	09-100-19	NW NW	9.57	12.66%	429.11
	0409100004	09-100-19	SW NW	24.48	26.16%	886.64
	0409100005	09-100-19	SE NW	24.85	36.18%	1,226.16
SOLBERG, GINA	0312200001	12-100-20	NW NE	24.59	39.14%	1,326.46
	0312200002	12-100-20	NE NE	24.58	40.98%	1,388.89
	0312200003	12-100-20	SW NE	25.60	60.09%	2,036.37
	0312200004	12-100-20	SE NE	25.59	47.41%	1,606.65
	0407100003	07-100-19	W 1/2 NW EX PART PAR "C"	30.77	44.66%	1,513.55
	0407100005	07-100-19	E 1/2 NW EX PART PAR "C"	32.45	64.82%	2,196.84
	0407200004	07-100-19	W 1/2 NE EX PAR	35.38	89.29%	3,025.97
SPEAKAR, RYAN	0819400003	19-99-19	PAR. IN NE SE	6.77	3.44%	116.72
SPEARING, JOHN R & ELINOR M LIVING	0311400002	11-100-20	NE NE	38.87	59.52%	2,017.12
	0311400004	11-100-20	SE SE	37.69	58.72%	1,990.04
ST. ANSGAR COMMUNITY SCHOOL	0423300003	23-100-19	SW SW	38.00	18.47%	626.09
STAYNER, GRAYLING W. & MARILYN K.	0419200001	19-100-19	NW NE	38.83	56.37%	1,910.44
	0419200002	19-100-19	NE NE	37.49	56.83%	1,925.99
	0419200003	19-100-19	SW NE	40.00	42.33%	1,434.42
	0419200004	19-100-19	SE NE	38.48	45.46%	1,540.65

**PARCEL ASSESSMENTS SCHEDULE  
 MAIN A OPEN DITCH  
 DRAINAGE DISTRICT NO. 11  
 WORH COUNTY, IOWA**

For Future Maintenance Only. Not a 2022 Levy.

Deedholder(s)	Parcel Number	Sec-Twp -Rng	Legal Description	Benefited Acres	Classification (%)	Base Assessment (\$)
<b>Rural Parcels</b>						
STEVENS, AARON	0803300008	03-99-19	S 20 A SW SW	18.35	12.01%	407.01
	0803300010	03-99-19	S 20 A SE SW	18.64	7.96%	269.60
STEVENS, AARON MICHAEL AND SARAH MARIE	0803100004	03-99-19	SW NW EX. PAR.	35.46	25.58%	867.06
STEVENS, ALAN L. TRUST UND 1/2 & MAVIS E. TRST UND 1/2	0324200001	24-100-20	NW NE	38.63	51.81%	1,755.86
	0324200002	24-100-20	NE NE	37.65	34.00%	1,152.43
	0324200003	24-100-20	SW NE	40.00	36.65%	1,242.03
	0324200004	24-100-20	SE NE	39.00	32.05%	1,086.32
	0324300002	24-100-20	S 1/2 N 1/2 SW	39.50	28.78%	975.41
	0324300003	24-100-20	N 1/2 S 1/2 SW	39.50	25.94%	879.23
	0324300004	24-100-20	S 1/2 S 1/2 SW	37.50	30.89%	1,047.03
	0324300006	24-100-20	N 1/2 N 1/2 SW EX PAR	34.07	27.60%	935.45
	0419100001	19-100-19	NW NW	24.52	24.35%	825.25
	0419100002	19-100-19	NE NW	25.52	29.20%	989.70
	0419100003	19-100-19	SW NW	25.41	20.59%	697.75
	0419100004	19-100-19	SE NW	26.41	24.95%	845.56
	0419300001	19-100-19	NW SW	25.65	17.57%	595.42
	0419300002	19-100-19	NE SW	26.65	22.04%	747.10
	0811100001	11-99-19	NW NW	36.50	5.05%	171.14
	0811100002	11-99-19	NE NW	37.86	5.53%	187.51
	0811100005	11-99-19	SW NW EX S 20 A	19.24	2.78%	94.33
	0811100007	11-99-19	SE NW EX S 20 A	19.73	2.86%	96.82
STEVENS, DAVID K.	0804400001	04-99-19	NW SE	40.00	24.56%	832.28
	0804400002	04-99-19	NE SE	39.00	24.74%	838.37
	0811100006	11-99-19	S 20 A SW NW	19.24	2.75%	93.30
	0811100008	11-99-19	S 20 A SE NW	20.00	2.49%	84.42
STEVENS, DAVID K. & ANNE L.	0804400003	04-99-19	SW SE	38.63	21.28%	721.06
	0804400004	04-99-19	SE SE	37.64	23.04%	780.68

**PARCEL ASSESSMENTS SCHEDULE  
 MAIN A OPEN DITCH  
 DRAINAGE DISTRICT NO. 11  
 WORH COUNTY, IOWA**

For Future Maintenance Only. Not a 2022 Levy.

Deedholder(s)	Parcel Number	Sec-Twp -Rng	Legal Description	Benefited Acres	Classification (%)	Base Assessment (\$)
<b>Rural Parcels</b>						
STEVENS, MAVIS E.	0418400003	18-100-19	SW SE	37.49	82.96%	2,811.38
TRUST & MAVIS E.	0418400004	18-100-19	SE SE	37.90	82.08%	2,781.82
TRUSTEE	0702100004	02-99-20	SE NW	39.61	22.72%	769.99
	0702100006	02-99-20	SW NW EX PAR	28.52	17.93%	607.77
STEVENS, MICHAEL A.	0324100004	24-100-20	E 25 A. NE NW	24.10	33.25%	1,126.70
	0324100008	24-100-20	E 25 A. SE NW	24.99	18.67%	632.73
	0702100001	02-99-20	NW NW	39.58	31.56%	1,069.45
	0702100002	02-99-20	NE NW	40.41	31.80%	1,077.82
STEVENS, MICHAEL A. & JUDY ANN	0324300005	24-100-20	PAR IN NW SW	5.43	3.48%	118.01
STEVENS, THOMAS & AMBER	0702100005	02-99-20	PAR IN SW NW	4.11	2.16%	73.23
STEVENS. AARON MICHAEL AND SARAH MARIE	0803100005	03-99-19	SE NW EX PT	40.00	9.69%	328.26
STOFFREGEN, CHARLES E TRUST	0420400001	20-100-19	NW SE	40.00	56.00%	1,897.97
	0420400002	20-100-19	NE SE	40.00	59.50%	2,016.32
	0420400003	20-100-19	SW SE	39.00	56.59%	1,917.96
	0420400004	20-100-19	SE SE	39.00	46.97%	1,591.73
	0421300001	21-100-19	NW SW	40.00	63.50%	2,152.19
	0421300002	21-100-19	W. 7 A. NE SW	6.48	9.59%	325.00
	0421300004	21-100-19	SW SW	36.15	45.40%	1,538.48
	0421300005	21-100-19	W. 7 A. SE SW	6.82	8.43%	285.53
	0421400001	21-100-19	NW SE	39.00	54.60%	1,850.33
	0421400003	21-100-19	SW SE	38.88	41.35%	1,401.21
	0428200001	28-100-19	NW NE EX. PAR.	33.68	41.09%	1,392.48
	0428200002	28-100-19	PAR. IN NW NE	0.98	0.42%	14.18
STOWE, ANN	0426300001	26-100-19	NW SW	39.00	31.96%	1,082.99
MOSTROM & LESTER	0426300002	26-100-19	NE SW	40.00	19.63%	665.35
LEE 1/2 INT	0426300003	26-100-19	SW SW	38.00	32.54%	1,102.82
	0426300004	26-100-19	SE SW	39.00	21.89%	741.83

**PARCEL ASSESSMENTS SCHEDULE  
 MAIN A OPEN DITCH  
 DRAINAGE DISTRICT NO. 11  
 WORH COUNTY, IOWA**

For Future Maintenance Only. Not a 2022 Levy.

Deedholder(s)	Parcel Number	Sec-Twp -Rng	Legal Description	Benefited Acres	Classification (%)	Base Assessment (\$)
<b>Rural Parcels</b>						
T. S. EXPRESS, INC.	0320400007	20-100-20	PAR. IN SE SE	8.65	3.47%	117.60
TAYLOR, LOREN & KATHLEEN	0802100003	02-99-19	SW NW	39.00	11.41%	386.85
	0802100004	02-99-19	SE NW	40.00	15.17%	513.95
TEMPUS, JOYCE E	0426100001	26-100-19	NW NW	39.00	19.20%	650.85
	0426100002	26-100-19	NE NW	40.00	19.14%	648.66
	0426100004	26-100-19	SE NW	40.00	22.14%	750.35
THOMPSON, CALVIN & SANDRA K	0426200003	26-100-19	SW NE	40.00	16.16%	547.53
	0426200005	26-100-19	SE NE EX. PAR.	30.80	15.42%	522.64
TOPPIN, JOYCE M.	0817200001	17-99-19	NW NE	34.73	22.94%	777.38
	0817200002	17-99-19	NE NE	35.61	24.07%	815.69
	0817200003	17-99-19	SW NE	40.00	25.80%	874.51
	0817200004	17-99-19	SE NE	40.00	24.20%	820.10
TRAINER, JAMES A TRUST 1/2 UND INT	0407400001	07-100-19	NW SE EX PAR	30.57	50.47%	1,710.32
	0407400006	07-100-19	SW SE	37.30	33.10%	1,121.76
	0407400011	07-100-19	PAR "C" NE SE & SE SE EX PAR	31.22	44.89%	1,521.27
	0407400013	07-100-19	PAR "A" SE SE	8.36	13.06%	442.61
	0408300001	08-100-19	NW SW	38.50	59.00%	1,999.38
	0408300002	08-100-19	NE SW	40.00	46.17%	1,564.62
	0408300003	08-100-19	SW SW	37.35	27.41%	928.92
	0408300004	08-100-19	SE SW	38.64	40.19%	1,362.14
	0408400001	08-100-19	NW SE	40.00	65.49%	2,219.43
	0408400002	08-100-19	W 12 A E 1/2 SE	11.71	19.41%	657.77
	0408400004	08-100-19	SW SE	38.64	62.11%	2,104.80

**PARCEL ASSESSMENTS SCHEDULE  
 MAIN A OPEN DITCH  
 DRAINAGE DISTRICT NO. 11  
 WORH COUNTY, IOWA**

For Future Maintenance Only. Not a 2022 Levy.

Deedholder(s)	Parcel Number	Sec-Twp -Rng	Legal Description	Benefited Acres	Classification (%)	Base Assessment (\$)
<b>Rural Parcels</b>						
TRAINER, STEVEN J.	0313300001	13-100-20	NW SW	39.00	53.77%	1,822.42
REV TRUST & STEVEN	0313300002	13-100-20	NE SW	40.00	56.51%	1,915.12
J. TRUSTEE	0313300003	13-100-20	SW SW	37.64	63.07%	2,137.56
	0313300004	13-100-20	SE SW	38.64	58.76%	1,991.29
	0407200003	07-100-19	E 1/2 NE FRL.	45.32	93.68%	3,174.77
	0407200005	07-100-19	PAR. IN E 1/2 W 1/2NE	8.50	27.63%	936.42
	0407400002	07-100-19	PAR. IN NW SE LYINGE OF DD	1.83	6.28%	212.78
	0407400008	07-100-19	PAR. IN NE SE	3.29	10.87%	368.44
	0407400009	07-100-19	PAR. IN NE SE	6.62	23.37%	792.02
	0407400012	07-100-19	PARCEL B NE SE EXPAR	11.23	36.62%	1,240.92
TRENHAILE, ERIC W	0713400002	13-99-20	NE SE	2.31	1.01%	34.10
TRUST UND 1/2 INT	0818300001	18-99-19	NW SW FRL	20.42	8.67%	293.68
	0818300002	18-99-19	NE SW FRL	28.29	16.55%	560.86
	0818300004	18-99-19	SE SW FRL	9.69	3.93%	133.09
TRENHAILE, WAYNE	0335200002	35-100-20	NE NE EX. PAR.	31.31	22.55%	764.32
	0335200005	35-100-20	SE NE	38.64	33.99%	1,151.84
	0335400001	35-100-20	NW SE	40.00	31.36%	1,062.96
	0335400002	35-100-20	NE SE	38.63	34.24%	1,160.28
	0335400003	35-100-20	SW SE	40.00	33.49%	1,134.90
	0335400004	35-100-20	SE SE	38.63	33.53%	1,136.35
	0702200001	02-99-20	N 40 A. NW NE	40.00	28.78%	975.21
	0702200002	02-99-20	N 40 A. NE NE	38.64	33.76%	1,144.14
	0335200001	35-100-20	NW NE	37.90	31.63%	1,072.10
	0335200004	35-100-20	SW NE	40.00	34.02%	1,152.79
TRENHAILE, WAYNE & BARBARA	0819200001	19-99-19	NW NE	16.13	5.47%	185.38
	0819200002	19-99-19	NE NE	37.65	16.96%	574.88
TURVOLD, EDNA L/E	0322200001	22-100-20	NW NE	37.45	25.46%	862.73
UNION PACIFIC RAILROAD	0320501002	20-100-20	RR IN W1/2 NE	3.36	3.68%	124.69
	0320501003	20-100-20	RR IN E 1/2 SE	5.48	4.62%	156.62
	0321501001	21-100-20	RR IN SW SW	1.90	1.69%	57.29



**PARCEL ASSESSMENTS SCHEDULE  
 MAIN A OPEN DITCH  
 DRAINAGE DISTRICT NO. 11  
 WORH COUNTY, IOWA**

For Future Maintenance Only. Not a 2022 Levy.

Deedholder(s)	Parcel Number	Sec-Twp -Rng	Legal Description	Benefited Acres	Classification (%)	Base Assessment (\$)
<b>Rural Parcels</b>						
UNITED EVANGELICAL CHURCH	0820376002	20-99-19	BOLAN LOTS 2- 10, BLOCK 7	0.65	0.24%	8.23
UTT, SARA JEAN	0314300003	14-100-20	SW SW	38.63	31.76%	1,076.51
	0323100001	23-100-20	NW NW EX. PAR.	28.27	17.76%	601.73
	0323100004	23-100-20	SW NW	39.00	27.30%	925.29
UTT, WALTER K. JR	0431200005	31-100-19	NE NE S. OF HWY.	0.75	0.64%	21.64
	0431200006	31-100-19	SE NE	35.06	22.92%	776.60
	0431400001	31-100-19	NW SE	40.00	27.40%	928.58
	0431400002	31-100-19	NE SE	38.64	22.18%	751.77
	0431400003	31-100-19	SW SE	40.00	19.85%	672.57
	0431400004	31-100-19	SE SE	38.63	29.06%	984.98
VAAGE, DOUGLAS D.	0433400007	33-100-19	PAR. IN NW SE	4.65	2.23%	75.64
VAN SABBEN, JON & ELLEN	0324100001	24-100-20	NW NW	37.64	42.34%	1,434.76
	0324100003	24-100-20	W 15 A. NE NW	14.50	14.05%	476.01
	0324100005	24-100-20	SW NW	39.00	28.91%	979.82
	0324100007	24-100-20	W 15 A. SE NW	15.00	12.89%	436.79
VELLON, MARGARET A.	0433200001	33-100-19	NW NE	40.00	42.07%	1,425.67
	0433200003	33-100-19	SW NE	40.00	41.87%	1,418.90
VENECHUK, TERRY LYNN & SHELLY MARIE	0429100005	29-100-19	PAR. IN NW NW	5.94	6.38%	216.32
WAGNER, GARY J. & VALERIE M.	0804200006	04-99-19	PAR. IN N 1/2 NE(PAR NE NE 1.03 A & PAR NW NE 6.76 A.)	7.79	2.66%	90.04

**PARCEL ASSESSMENTS SCHEDULE  
 MAIN A OPEN DITCH  
 DRAINAGE DISTRICT NO. 11  
 WORH COUNTY, IOWA**

For Future Maintenance Only. Not a 2022 Levy.

Deedholder(s)	Parcel Number	Sec-Twp -Rng	Legal Description	Benefited Acres	Classification (%)	Base Assessment (\$)
<b>Rural Parcels</b>						
WAHL, CLAIRE M. & DEBBY M.	0433100003	33-100-19	PAR. IN SW NW	5.01	3.49%	118.33
	0433100006	33-100-19	PAR. IN SE NW	0.16	0.11%	3.66
WAHL, JENNIFER SUE & RYAN MARK	0802400006	02-99-19	PAR. E 1/2 E 1/2(PAR. NE SE 9.67 A. & PAR. SE NE 0.37 A.)	9.67	3.58%	121.28
WALK, SHARON	0822300001	22-99-19	NW SW	39.00	21.21%	718.83
	0822300002	22-99-19	NE SW	40.00	20.28%	687.27
	0822300004	22-99-19	SE SW	39.00	18.99%	643.61
	0822300006	22-99-19	SW SW EX PAR "A"	32.30	15.26%	517.18
WALKER, MYRON J TRUST	0315300001	15-100-20	N1/2 N1/2 SW	39.32	21.66%	734.16
	0315300019	15-100-20	S1/2 N1/2 SW EXC PAR "B"	35.77	22.68%	768.76
	0435100011	35-100-19	PT PAR "B" IN SW NW	20.13	21.31%	722.16
	0435100012	35-100-19	PT PAR "C" IN S 1/2 NW	20.75	20.14%	682.66
	0435300009	35-100-19	PT PAR "B" IN W 1/2 SW LYING N HWY 105	38.98	20.58%	697.36
	0435300010	35-100-19	PT PAR "C" IN N 1/2 SW & PAR IN S 1/2 SW LYING N HWY 105	58.05	40.21%	1,362.78
WALLER, BRIAN & RHONDA	0711100008	11-99-20	PAR. IN NE NW(S 724' OF E 392')	1.12	0.55%	18.75

**PARCEL ASSESSMENTS SCHEDULE  
 MAIN A OPEN DITCH  
 DRAINAGE DISTRICT NO. 11  
 WORH COUNTY, IOWA**

For Future Maintenance Only. Not a 2022 Levy.

Deedholder(s)	Parcel Number	Sec-Twp -Rng	Legal Description	Benefited Acres	Classification (%)	Base Assessment (\$)
<b>Rural Parcels</b>						
WALSER, CHAD 1/2	0334200004	34-100-20	SE NE	40.00	28.38%	961.82
INT & TRACIE 1/2 INT	0334200006	34-100-20	SW NE EXC PAR	36.15	22.38%	758.45
	0334300010	34-100-20	NE SW EX. PARS	36.05	8.41%	285.12
	0334400001	34-100-20	NW SE	39.00	16.41%	556.17
	0334400002	34-100-20	NE SE	40.00	20.69%	701.31
WALSER, DENNIS E & BARBARA J	0334126001	34-100-20	NE NW	37.02	18.19%	616.60
	0334176001	34-100-20	SE NW	39.00	15.08%	511.18
WERSTEIN, FRANCIS S	0336100001	36-100-20	PAR. 400'X550' INNW NW	4.00	1.43%	48.46
WILKINS, ANGELA	0415400001	15-100-19	NW SE	40.00	16.98%	575.32
	0415400002	15-100-19	NE SE	34.61	12.58%	426.48
	0415400004	15-100-19	SE SE	40.00	15.00%	508.35
	0415400006	15-100-19	PAR SW SE SEC 15; PAR NE NW & PAR NW NE SEC 22	1.49	0.78%	26.42
	0423400001	23-100-19	NW SE EXC PAR	7.31	3.15%	106.92
	0423400005	23-100-19	SW SE	39.93	18.54%	628.39

**PARCEL ASSESSMENTS SCHEDULE  
 MAIN A OPEN DITCH  
 DRAINAGE DISTRICT NO. 11  
 WORH COUNTY, IOWA**

For Future Maintenance Only. Not a 2022 Levy.

Deedholder(s)	Parcel Number	Sec-Twp -Rng	Legal Description	Benefited Acres	Classification (%)	Base Assessment (\$)
<b>Rural Parcels</b>						
WILLERT, LORI L & SCOTT A	0820376003	20-99-19	BOLAN LOTS 11 & 12, BLK. 7 & VACATED ALLEYS & N 22' OF VACATED WALNUT ST BETWEEN LOT 12 BLK 7 & LOT 1 BLK 14	0.23	0.09%	2.97
	0820376004	20-99-19	BOLAN LOTS 1 & 2, BLK. 14 & VACATED ALLEYS & S 44' OF VACATED WALNUT ST BETWEEN LOT 12 BLK 7 & LOT 1 BLK 14	0.27	0.10%	3.40
	0820376008	20-3-4	BLOCK:14 IN BOLAN LOT:3 & 4	0.14	0.05%	1.82
	0820377005	20-99-19	BOLAN LOTS 11 & 12, BLK. 8	0.22	0.08%	2.77
	0820377006	20-99-19	BOLAN LOT 1, BLK. 13	0.13	0.05%	1.56
	0820377009	20-99-19	PAR. IN SE SW	3.06	1.48%	50.04
	WILLERT, SCOTT & LORI	0820377010	20-99-19	PAR. "A" IN SE SW	1.33	0.73%

**PARCEL ASSESSMENTS SCHEDULE  
 MAIN A OPEN DITCH  
 DRAINAGE DISTRICT NO. 11  
 WORH COUNTY, IOWA**

For Future Maintenance Only. Not a 2022 Levy.

Deedholder(s)	Parcel Number	Sec-Twp -Rng	Legal Description	Benefited Acres	Classification (%)	Base Assessment (\$)
<b>Rural Parcels</b>						
WORTH COUNTY CONSERVATION BOARD	0435400011	35-100-19	PAR IN SE SE & NE SE	4.82	2.87%	97.21
	0435400007	35-100-19	PAR IN SW SE	3.95	2.94%	99.50
	0801300003		PAR IN SW SW	26.35	0.78%	26.57
	0435400012	35-100-19	PAR IN SE 1/4	5.80	4.02%	136.11
	0427400004	27-100-19	SE SE	37.99	33.48%	1,134.56
	0429400001	29-100-19	PAR NE SE	20.84	27.89%	945.33
	0429400004	29-100-19	PAR IN NW SE	2.28	2.46%	83.50
	0435400001	35-100-19	PT NW SE & SW NE(35 AC NW SE & 8 AC SW NE)	35.62	33.82%	1,146.05
	0435400003	35-100-19	PT NE SE, SE SE & SWSE (6.82 AC IN NE SE & 1.90 AC IN SW SE)	8.88	6.66%	225.72
	0435400010	35-100-19	THREE-SIDED TRACT INSE SE	1.23	0.92%	31.29
	0435400014	35-100-19	PT SE LYING N OF HWY 105	13.25	8.61%	291.74
	0801100003	01-99-19	PARCEL 40 RD X 27 RDIN SW NW	3.15	0.91%	30.96
	0802200003	02-99-19	W 1/2 NE NE FR LYING N & E OF HWY NO 105 & THAT PT OF NW NE FR 1/4 LYING N & E OF HWY NO 105	17.67	8.97%	303.93
	0802200004	02-99-19	E 4 AC OF N 8 AC OFNE NE	4.00	1.81%	61.38
	0802200007	02-99-19	PAR IN NE NE	7.41	3.86%	130.84
	0802200008	02-99-19	E 7.35 ACRES OF S 29.4 ACRES IN NE NE	7.47	3.69%	124.99

**PARCEL ASSESSMENTS SCHEDULE  
 MAIN A OPEN DITCH  
 DRAINAGE DISTRICT NO. 11  
 WORH COUNTY, IOWA**

For Future Maintenance Only. Not a 2022 Levy.

Deedholder(s)	Parcel Number	Sec-Twp -Rng	Legal Description	Benefited Acres	Classification (%)	Base Assessment (\$)	
<b>Rural Parcels</b>							
WRIGHT, EARL D. & SHELLE R.	0415300008	15-100-19	PAR IN SE SWPARCEL "B"	2.31	1.27%	43.01	
	0415300010	15-100-19	PAR "A" IN SE SW &SW SE 15-100- 19 & IN NE NW & NW NE	6.83	2.38%	80.65	
WRIGHT, LONNA M.	0327100004	27-100-20	NE NW EX. PAR..	34.02	24.56%	832.42	
	0327100005	27-100-20	SE NW	40.00	29.34%	994.44	
	0327300003	27-100-20	NE SW	39.90	24.22%	820.99	
	0327300006	27-100-20	SE SW	38.37	20.43%	692.45	
WYBORNY, MICHAEL G & SHELLEY K	0810400002	10-99-19	NE SE	38.49	13.29%	450.29	
WYBORNY, SHARON L	0434200001	34-100-19	NW NE	38.58	39.72%	1,346.20	
	0434200002	34-100-19	NE NE	21.69	38.59%	1,307.85	
	0434200003	34-100-19	SW NE	39.73	37.42%	1,268.11	
	0434200004	34-100-19	SE NE	34.66	35.23%	1,194.03	
	0434300002	34-100-19	NW SW EX. PAR.	29.87	16.96%	574.85	
	0434300003	34-100-19	SW SW	39.00	31.53%	1,068.56	
	0434300004	34-100-19	NE SW	36.30	23.76%	805.33	
	0434300005	34-100-19	SE SW	40.00	18.43%	624.55	
	0434400001	34-100-19	NW SE	36.22	36.48%	1,236.17	
	0434400003	34-100-19	SW SE	39.89	18.14%	614.61	
	0434400004	34-100-19	SE SE	34.98	13.43%	455.15	
	0434400006	34-100-19	NE SE EX PAR	33.57	19.99%	677.51	
	ZACH, MARY J	0422400002	22-100-19	NE SE	37.64	19.73%	668.54
	ZIEBELL, TYLER D & JENA M	0312400003	12-100-20	PAR IN SW SE	10.53	20.75%	703.21
ZIPSE, CLIFFORD A. & KAREN A.	0701100012	01-99-20	PAR IN W 1/2 NW	4.04	3.15%	106.90	

**PARCEL ASSESSMENTS SCHEDULE**  
**MAIN A OPEN DITCH**  
**DRAINAGE DISTRICT NO. 11**  
**WORH COUNTY, IOWA**  
For Future Maintenance Only. Not a 2022 Levy.

Deedholder(s)	Parcel Number	Sec-Twp -Rng	Legal Description	Benefited Acres	Classification (%)	Base Assessment (\$)
			<b>Rural Parcels</b>			
Worth County Secondary Roads		0-0-0	Rights of Way	1100.20		33,146.77
			<b>Rural Totals</b>	<b>34,953.33</b>		<b>988,595.06</b>
			<b>TOTALS</b>	<b>35,669.43</b>	<b>acres</b>	<b>\$ 1,000,000.00</b>

Main A Lateral 21



# Drainage District No 11: Main A, Lateral 21

Worth County, IA

## Benefited Area

March 2022



Real People. Real Solutions.

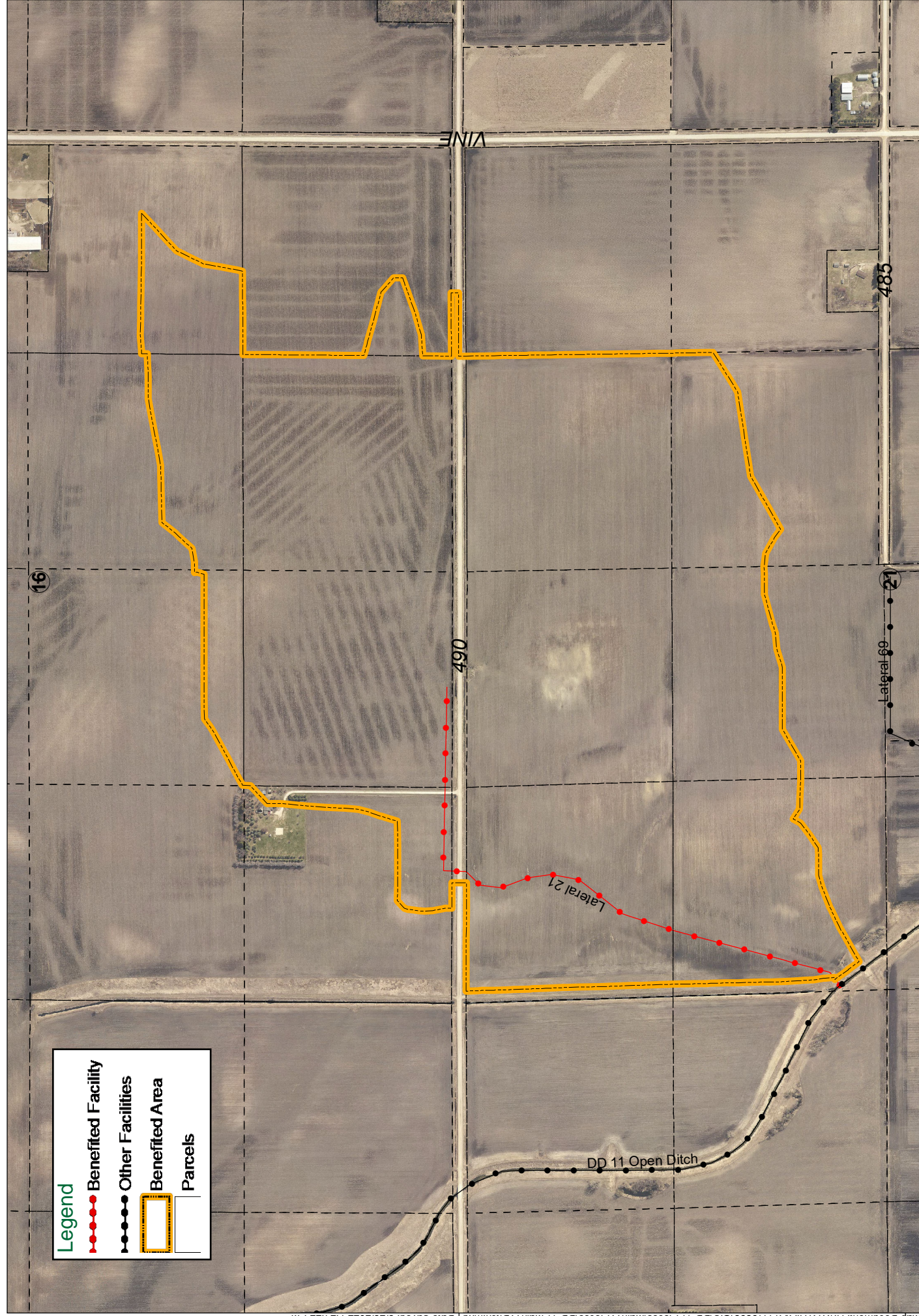

**Legend**

- Benefited Facility
- Other Facilities
- Benefited Area
- Parcels



**PARCEL ASSESSMENTS SCHEDULE**  
**LATERAL 21**  
**DRAINAGE DISTRICT NO. 11**  
**WORH COUNTY, IOWA**  
For Future Maintenance Only. Not a 2022 Levy.

Deedholder(s)	Parcel Number	Sec-Twp -Rng	Legal Description	Benefited Acres	Classification (%)	Base Assessment (\$)
CENTRAL	0416400001	16-100-19	NW SE	15.6	27.91%	652.13
ACCOUNTING, LTD.	0416400007	16-100-19	NE SE EX. PARS	9.2	13.65%	319.00
DAVIDSON, DIANE RUTH	0421200003	21-100-19	SW NE	15.1	10.72%	250.46
DAVIDSON, JUANITA TRUST	0421100004	21-100-19	SE NW	20.4	15.76%	368.16
	0421100003	21-100-19	SW NW	27.1	15.72%	367.23
DAVIDSON, STEVEN	0416300004	16-100-19	SW SW	8.6	18.54%	433.10
	0416300002	16-100-19	NE SW	6.4	11.95%	279.21
DAVIDSON, STEVEN & BRENDA	0416300005	16 100 19	SE SW	39.00	100.00%	2,336.49
	0416400003	16 100 19	SW SE	39.00	86.37%	2,018.01
	0416400004	16-100-19	SE SE	2.8	1.99%	46.56
HERUM, SHIRLEY REVOCABLE TRUST	0421100001	21-100-19	NW NW	37.3	42.10%	983.65
	0421100002	21-100-19	NE NW	39.00	39.09%	913.35
	0421200001	21-100-19	NW NE	39.00	30.41%	710.63
WORTH COUNTY SECONDARY ROADS		0-00	Rights of Way	7.2		322.02
<b>TOTALS</b>				<b>305.70 acres</b>		<b>\$ 10,000.00</b>

Main A Lateral 75 & 75-A



# Drainage District No 11: Main A, Lateral 75 & 75-A

Worth County, IA

## Benefited Area

March 2022



Real People. Real Solutions.

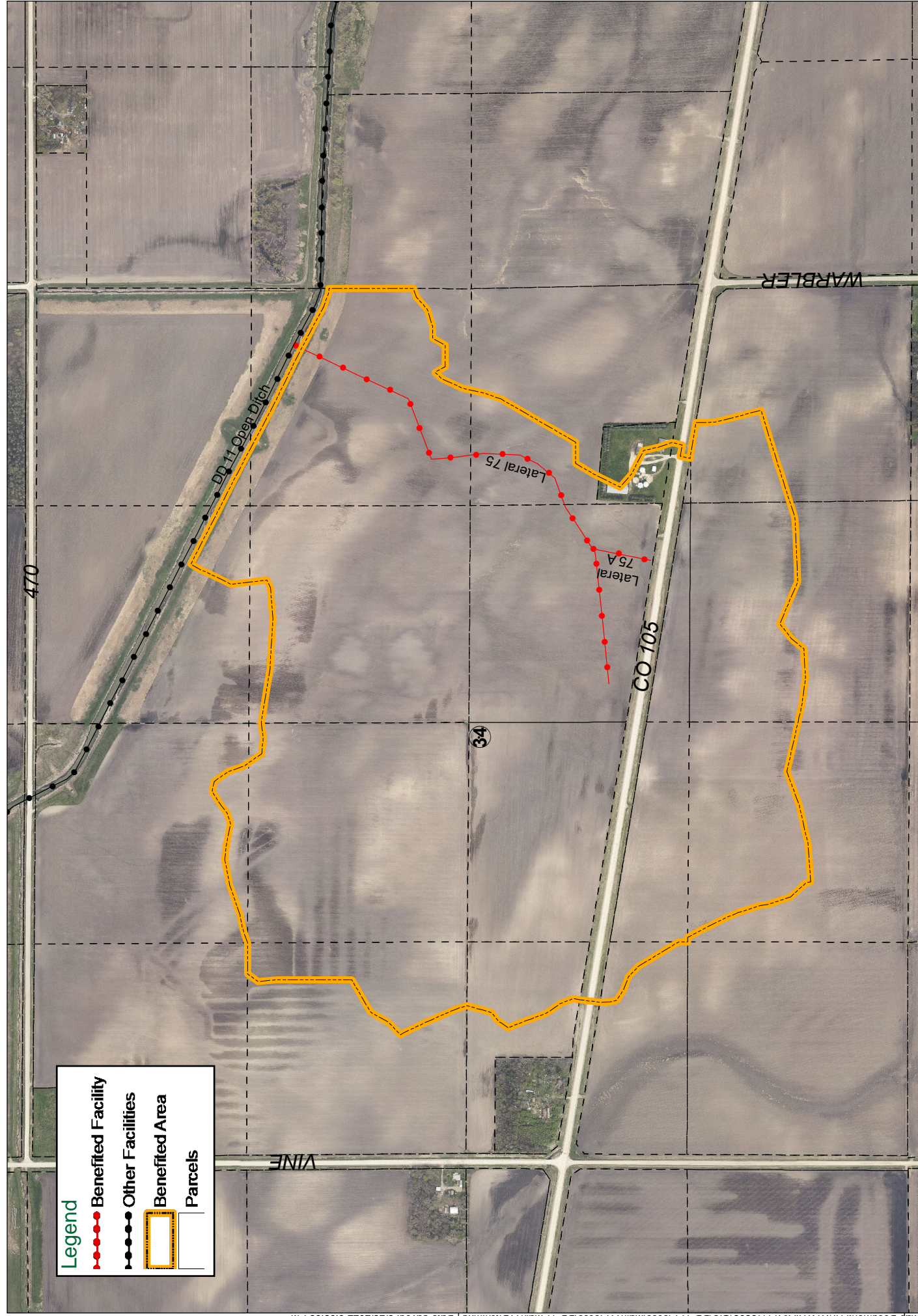

**Legend**

- Benefited Facility
- Other Facilities
- Benefited Area
- ▭ Parcels

**PARCEL ASSESSMENTS SCHEDULE  
LATERAL 75 & 75-A  
DRAINAGE DISTRICT NO. 11  
WORH COUNTY, IOWA**

For Future Maintenance Only. Not a 2022 Levy.

Deedholder(s)	Parcel Number	Sec-Twp -Rng	Legal Description	Benefited Acres	Classification (%)	Base Assessment (\$)
BARTZ, CURTIS L & CAREN K	0434400005	34-100-19	PAR IN NE SE	2.2	4.62%	131.56
ROSENBERG, JAMES K TRUST	434100004	34-100-19	SE NW	39.7	18.20%	518.28
	0434100003	34-100-19	SW NW	10.3	3.24%	92.33
	0434100002	34-100-19	NE NW	2.8	0.60%	16.96
WYBORNY, SHARON L	0434400001	34-100-19	NW SE	36.2	100.00%	2,847.45
	0434300004	34-100-19	NE SW	36.30	65.01%	1,851.19
	0434200003	34-100-19	SW NE	37.4	38.37%	1,092.55
	0434400003	34-100-19	SW SE	19.4	33.28%	947.77
	0434300005	34-100-19	SE SW	17.6	21.97%	625.60
	0434200004	34-100-19	SE NE	31.3	20.50%	583.73
	0434400006	34-100-19	NE SE EX PAR	8.8	18.28%	520.62
	0434400004	34-100-19	SE SE	6.0	11.81%	336.32
	0434300002	34-100-19	NW SW EX. PAR.	8.6	7.46%	212.46
	0434200001	34-100-19	NW NE	2.8	0.14%	3.86
	0434200002	34-100-19	NE NE	0.7	0.05%	1.55
WORTH COUNTY SECONDARY ROADS	ROW	0-0-0	Rights of Way	9.3		217.76
<b>TOTALS</b>				<b>269.40</b>		<b>\$ 10,000.00</b>



Main A Lateral 78



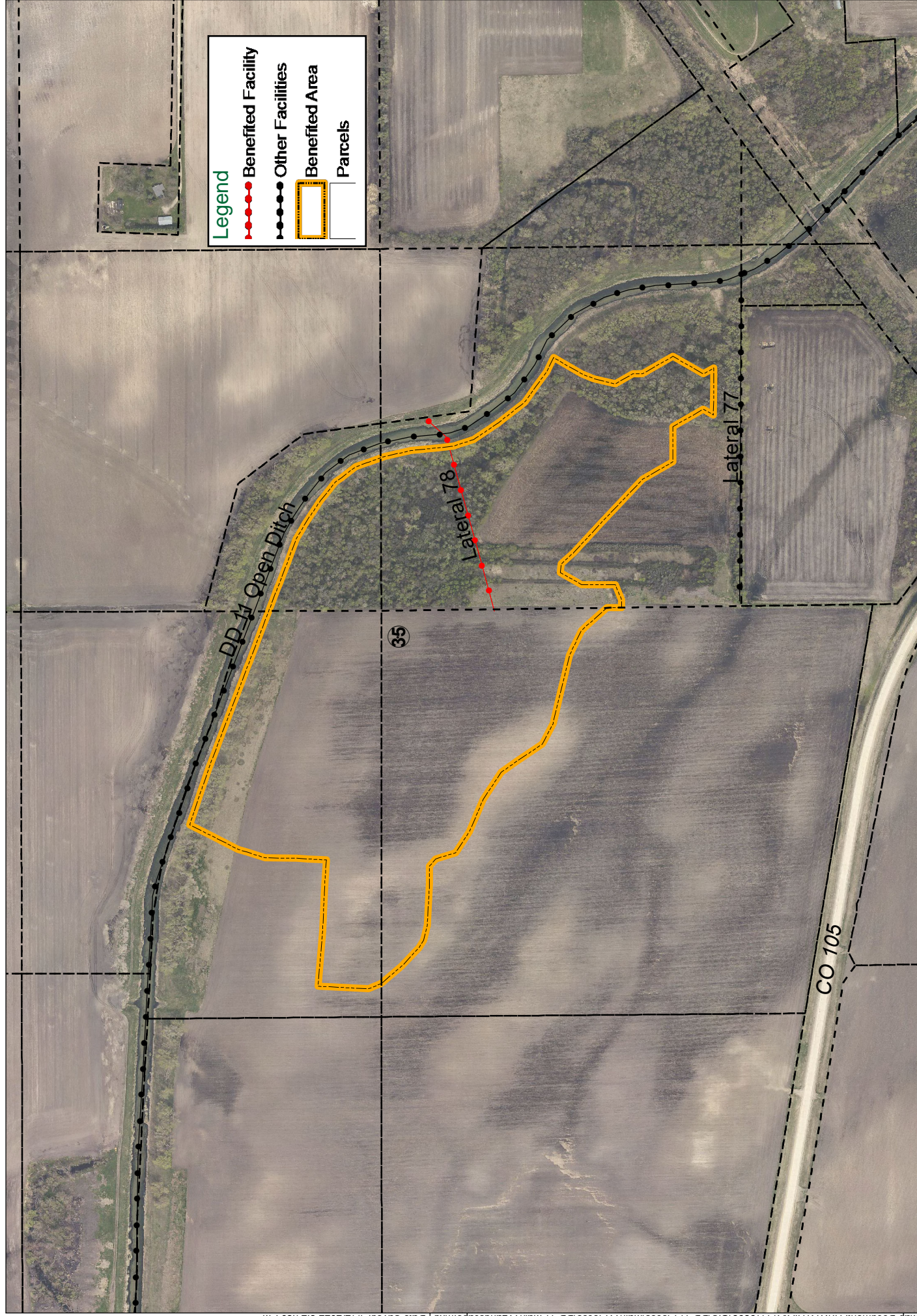



**PARCEL ASSESSMENTS SCHEDULE**  
**LATERAL 78**  
**DRAINAGE DISTRICT NO. 11**  
**WORH COUNTY, IOWA**  
For Future Maintenance Only. Not a 2022 Levy.

Deedholder(s)	Parcel Number	Sec-Twp -Rng	Legal Description	Benefited Acres	Classification (%)	Base Assessment (\$)
WALKER, MYRON J TRUST	0435300010	35-100-19	PT PAR "C" IN N 1/2 SW & PAR IN S 1/2 SW LYING N HWY 105	13.1	100.00%	4,828.04
	0435100012	35-100-10	PT PAR "C" IN S 1/2 NW	14.2	25.57%	1,234.57
WORTH COUNTY, IOWA	0435400001	35-100-19	PT NW SE & SW NE(35 AC NW SE & 8 AC SW NE)	16.1	76.50%	3,693.27
	0435200003	35-100-19	PAR IN SW NE	3.6	5.06%	244.12
<b>TOTALS</b>				<b>47.00 acres</b>		<b>\$ 10,000.00</b>



Main A Lateral A & A-1



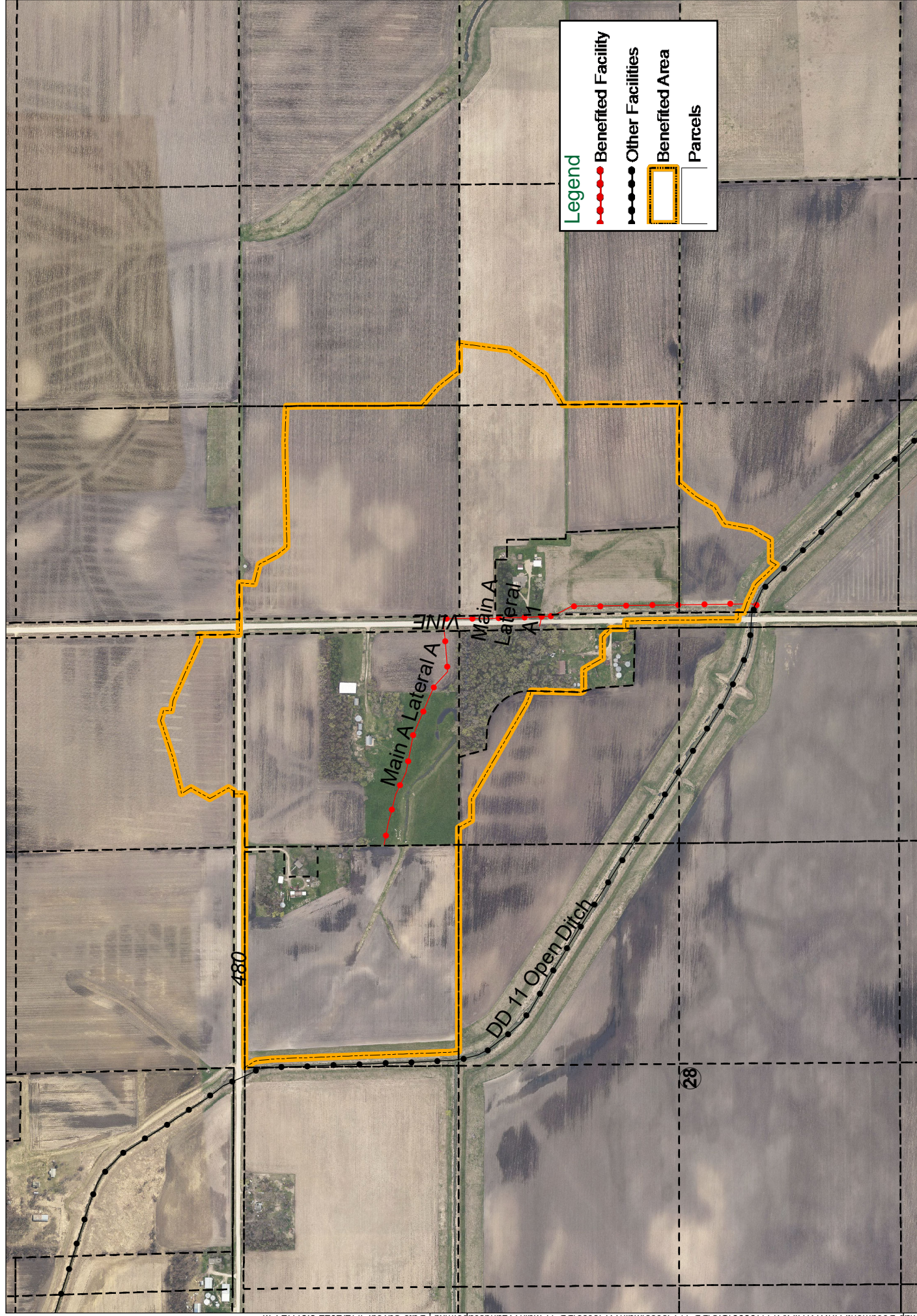



**PARCEL ASSESSMENTS SCHEDULE  
 LATERALS A & A-1  
 DRAINAGE DISTRICT NO. 11  
 WORH COUNTY, IOWA**

For Future Maintenance Only. Not a 2022 Levy.

Deedholder(s)	Parcel Number	Sec-Twp -Rng	Legal Description	Benefited Acres	Classification (%)	Base Assessment (\$)
CITURS, WANDA L.	0428200003	28-100-19	NE NE	37.64	100.00%	4,169.42
	0421400004	21-100-19	SE SE	7.3	12.35%	515.01
HALLIDAY, IAN A	0428200007	28-100-19	PAR "A" IN SE NE	8.6	11.71%	488.21
HAUGEBAK, DEVONLEE TRUST	0427300001	27-100-19	NW SW	6.8	2.78%	116.01
HOPPERSTAD, JAY R & ROBIN	0427100001	27-100-19	NW NW	32.3	54.50%	2,272.24
	0427100002	27-100-19	NE NW DEER CREEK	0.6	0.56%	23.37
JOHNSON, KENNETH E REV TR 1/2 & MARJORIE	0427100006	27-100-19	SW NW EX. PAR.	26.1	8.00%	333.45
	0427100004	17-100-19	SE NW	3.9	0.14%	5.94
MMH IOWA ENTERPRISES, LLC	0428200006	28-100-19	SE NE EXC PAR "A"	2.4	2.14%	89.40
OLSON, RONALD L. & KIMBERLY K.	0427100005	27-100-19	PAR. IN SW NW	11.57	10.73%	447.30
STOFFREGEN, CHARLES E TRUST	0428200001	18-100-19	NW NE EX. PAR.	33.68	27.25%	1,136.10
	0428200002	28-100-19	PAR. IN NW NE	1.0	1.25%	52.08
WORTH COUNTY SECONDARY ROADS		0-0-0	Rights of Way	6.9		351.48
<b>TOTALS</b>				<b>178.79 acres</b>		<b>\$ 10,000.00</b>